

Clarinete en Sib 1

# "LA TRAKAROSA"

BANDA PURO SANTA ROSA FT BANDA LA TRAKATERA

Adaptación:  
Dante Martínez

Vivo  $\text{♩} = 162$

30

37

47

54

63

70

80

91

16

112

119

8

Clarinete en Sib 1

133

141

149

157

165

173

181

202

217

236

133

141

149

157

165

173

181

202

217

236

Clarinete en Sib 3

# "LA TRAKAROSA"

BANDA PURO SANTA ROSA FT BANDA LA TRAKATERA

Adaptación:  
Dante Martínez

Vivo ♩=162

30

37

47

54

63

70

80

87

16

111

118

8

133

141

149

157

165

173

181

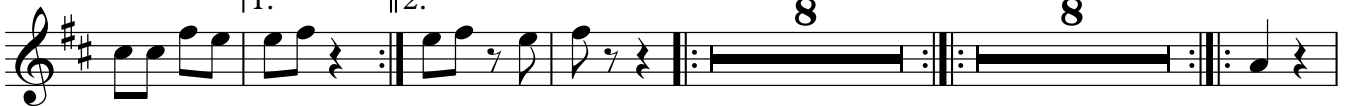

202

217

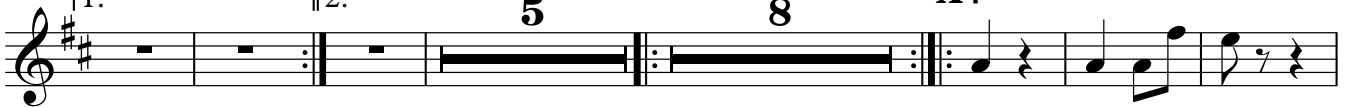

236

Trompeta en Sib 1

# "LA TRAKAROSA"

BANDA PURO SANTA ROSA FT BANDA LA TRAKATERA

Adaptación:  
Dante Martínez

Vivo ♩=162

30

37

47

54

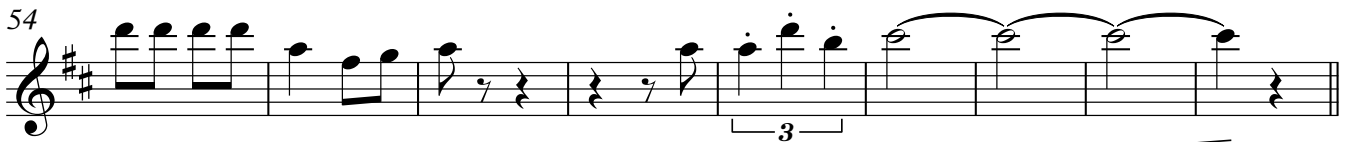

63

28

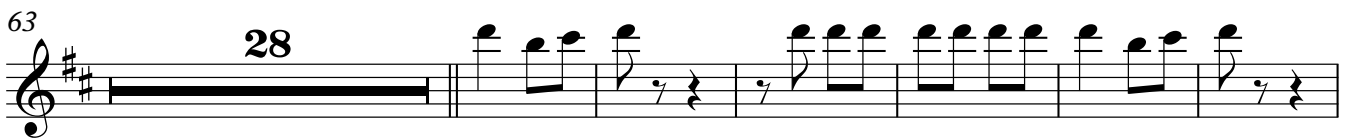

97

107

116

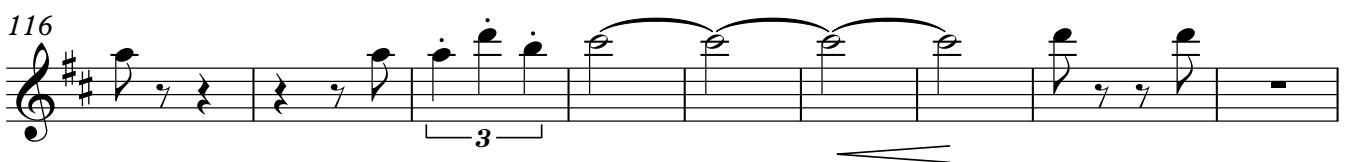

125

8

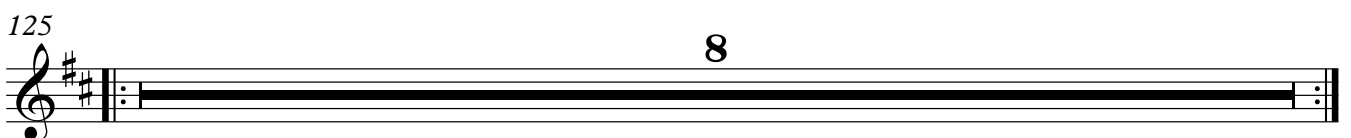

Trompeta en Sib 1

133

141

149

170

178

185

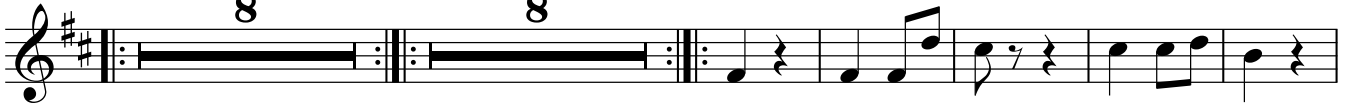

206

217

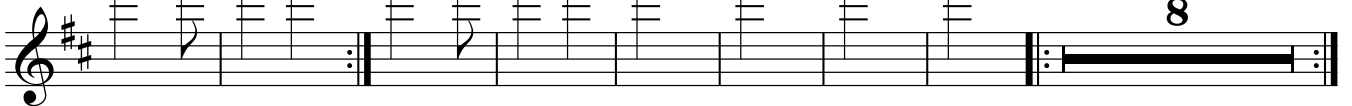

233

X4

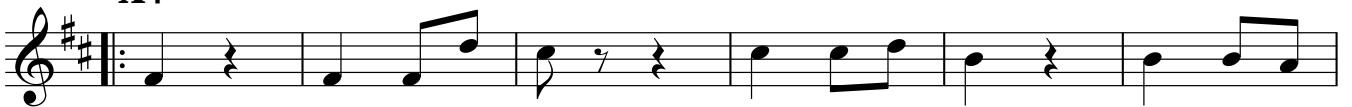

239

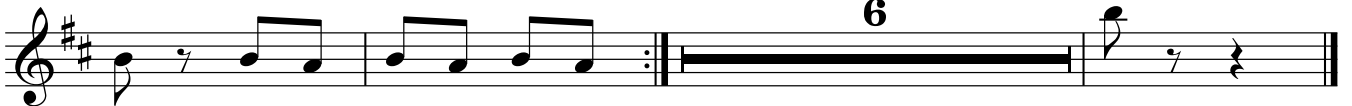

Trompeta en Sib 2

133

141

149

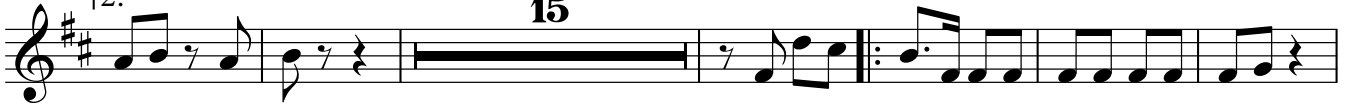

170

178

185

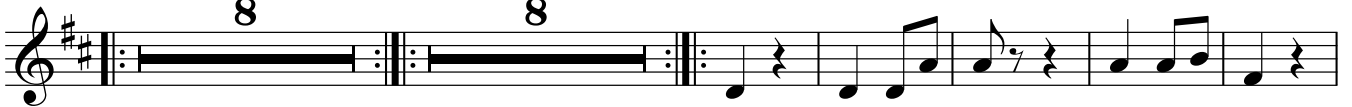

206

217

233 X4

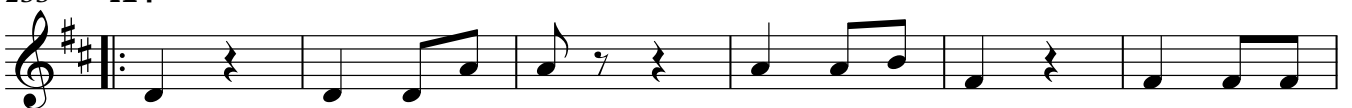

239

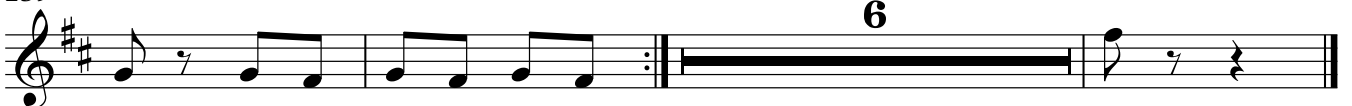

Trompeta en Sib 3

# "LA TRAKAROSA"

BANDA PURO SANTA ROSA FT BANDA LA TRAKATERA

Adaptación:  
Dante Martínez

Vivo  $\text{♩} = 162$

30

37

47

54

63

28

97

107

116

125

8

Trompeta en Sib 3

133

141

149

170

178

185

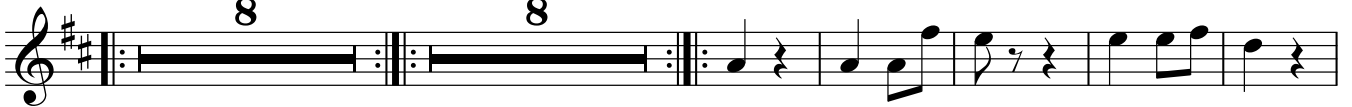

206

215

226

238

# "LA TRAKAROSA"

Trombón 1

BANDA PURO SANTA ROSA FT BANDA LA TRAKATERA

Adaptación:  
Dante Martínez

Vivo  $\text{♩} = 162$

14

21

31

40

50

57

63

28

97

107

115

Trombón 1

125

133

141

149

170

177

185

201

217

233 X4

# "LA TRAKAROSA"

Trombón 2

BANDA PURO SANTA ROSA FT BANDA LA TRAKATERA

Adaptación:  
Dante Martínez

Vivo ♩=162

14

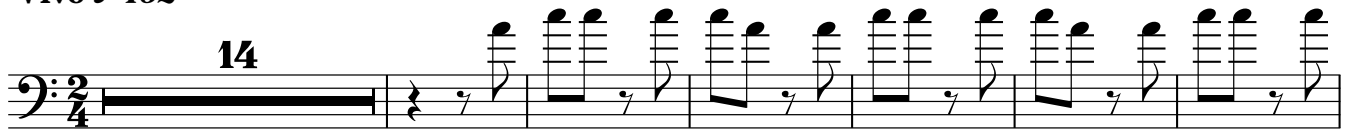

21

31

40

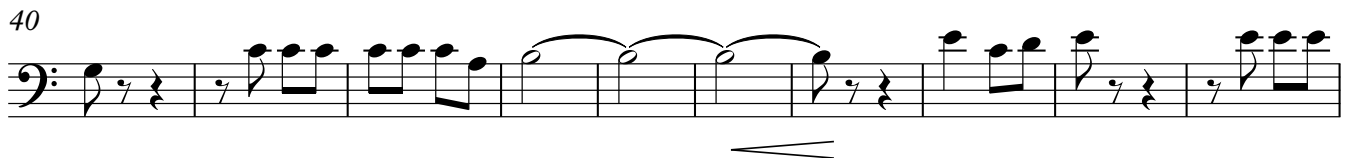

50

57

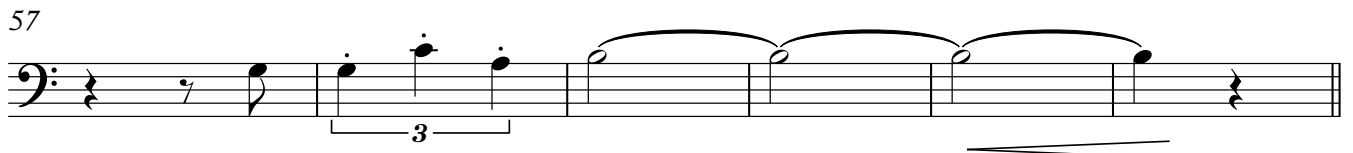

63

28

97

107

115

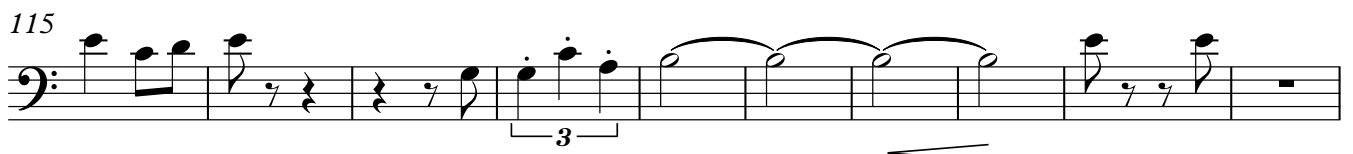

125

133

141

149

170

178

185

200

209

228

236

125

133

141

149

170

178

185

200

209

228

236

Sousafón en Sib

# "LA TRAKAROSA"

BANDA PURO SANTA ROSA FT BANDA LA TRAKATERA

Adaptación:  
Dante Martínez

Vivo  $\text{♩} = 162$

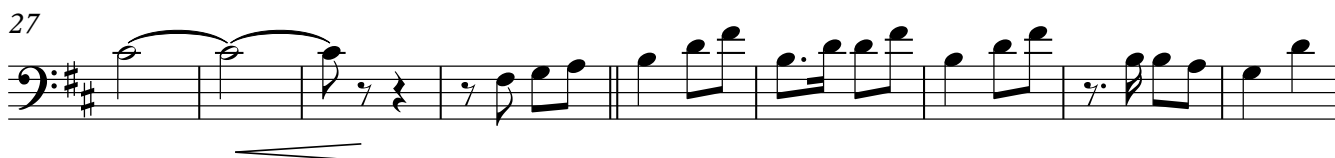

83

91

100

109

118

129

140

149

158

167

175

184

193

202

211

224

233 X4

240
