

Clarinete 1

(**El Indio Enamorado**)

Corona Del Rey

Trans: paço Chavez
pacomaldini3@hotmail.com

Cel: 395 102 6706
Voz

♩ = 200

12

19

5

14

41

5

52

4

24

84 **A**

13

To Coda

104

23

D.S. al Coda

134

7

Clarinete 3

(**El Indio Enamorado**)

Corona Del Rey

Trans: paço Chavez
pacomaldini3@hotmail.com

Cel: 395 102 6706
Voz

♩ = 200

12

19

5

14

41

5

52

4

24

84

A

13

To Coda

104

23

D.S. al Coda

134

7

Trombón 1

((**** El Indio Enamorado ****))

Corona Del Rey

Trans: paño Chavez
pacomaldini3@hotmail.com
Cel: 395 102 6706

♩ = 200

4

4

13

Voz

19

31

16

31

6

37

A

19

To Coda

45

15

4

53

D.S. al Coda

63

19

73

3

3

3

3

81

Trombón 2

((****El Indio Enamorado****))

Corona Del Rey

Trans: paño Chavez
pacomaldini3@hotmail.com
Cel: 395 102 6706

♩ = 200

4

4

13

Voz

19

31

16

71

6

82

A

19

To Coda

104

15

4

127

D.S. al Coda

134

7

Trombón 3

((**** El Indio Enamorado ****))

Corona Del Rey

Trans: paño Chavez
pacomaldini3@hotmail.com
Cel: 395 102 6706

♩ = 200

4

4

13 Voz

19

31

16

71

6

82

A

19

To Coda

104

15

4

127

D.S. al Coda

134

7

(**El Indio Enamorado**)

Trompeta 1

Corona Del Rey

Trans: paço Chavez
pacomaldini3@hotmail.com
Cel: 395 102 6706

♩ = 200

3

10

17

Voz

13

35

12

52

12

16

84

A

4

11

To Coda

104

120

127

D.S. al Coda

134

7

(**El Indio Enamorado**)

Trompeta 2

Corona Del Rey

Trans: paço Chavez
pacomaldini3@hotmail.com
Cel: 395 102 6706

♩ = 200

3

10

17 *Voz*

13

35

12

52

12 16

84 **A**

4 11 *To Coda*

104

120

127

D.S. al Coda

134

7

(**El Indio Enamorado**)

Trompeta 3

Corona Del Rey

Trans: paço Chavez
pacomaldini3@hotmail.com
Cel: 395 102 6706

♩ = 200

3

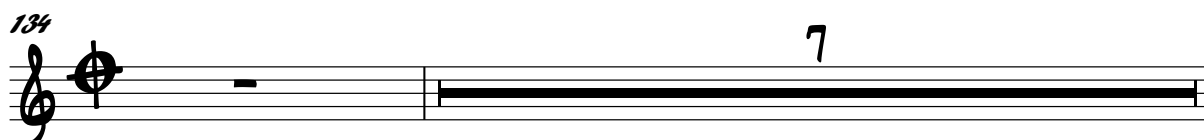
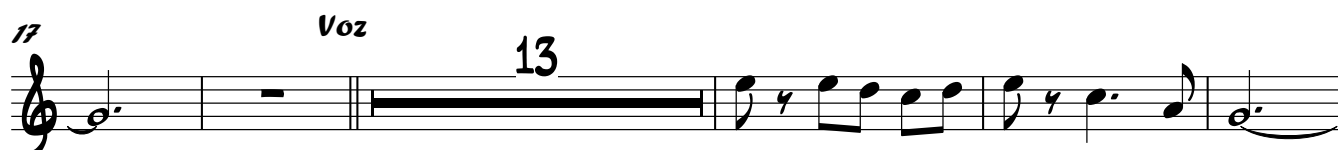

El Indio Enamorado

2

Saxores Eb

84 **D** **A**

93

103 **To Coda** **C**

111

120

127 **D.S. al Coda**

134

140

((^xEl Indio Enamorado^x))

Tuba

Corona Del Rey

Trans: pafo Chavez
pacomaldini3@hotmail.com
Cel: 395 102 6706

♩ = 200

8

13

19

26

33

40

46

52

59

67

75

Voz

2 *El Indio Enamorado*

Tuba

83

G **A**

C

91

G

C

98

To Coda

104

F

G

3

112

C

G

C

120

G

C

G

C

127

G

C

D.S. al Coda

134

G

140

C

