

# == Cada dia mas ==

Clarinete 1 en Sib

= Banda corona del rey =

05/Enero/2020

W/5554775498

F/Venta de partituras y transcripciones para banda

♩=120 

15

23

33

3

46

1. 3

2.

10

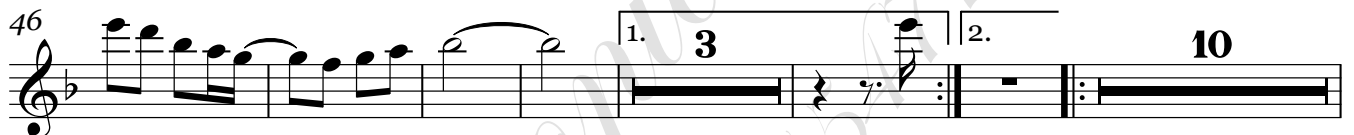

65

1.

2.

72

To Coda

76

D.S. al Coda

2

# == Cada dia mas ==

Clarinete 2 en Sib

= Banda corona del rey =

05/Enero/2020

W/5554775498

F/Venta de partituras y transcripciones para banda

$\text{♩} = 120$   $\text{♩}$

15

23

33

3

3

46

1. 3

2.

10

65

1.

2.

74 To Coda D.S. al Coda

2

# == Cada dia mas ==

Clarinete 3 en Sib

= Banda corona del rey =

05/Enero/2020

W/5554775498

F/Venta de partituras y transcripciones para banda

$\text{♩} = 120$

15

23

33

3

3

46

1. 3

2.

10

65

1.

2.

74 To Coda D.S. al Coda

2

# == Cada dia mas ==

Trompeta 1 en Sib

= Banda corona del rey =

05/Enero/2020

W/5554775498

F/Venta de partituras y transcripciones para banda

15

23

33

54

63

76

1. 4 12

2. 3

1. 6 2. 4 To Coda

D.S. al Coda

2

# == Cada dia mas ==

Trompeta 2 en Sib

= Banda corona del rey =

05/Enero/2020

W/5554775498

F/Venta de partituras y transcripciones para banda

15

23

33

54

63

76

**D.S. al Coda**

**To Coda**

# == Cada dia mas ==

Trompeta 3 en Sib

= Banda corona del rey =

05/Enero/2020

W/5554775498

F/Venta de partituras y transcripciones para banda

$\text{♩} = 120$  

# == Cada dia mas ==

Trombón 1 en Sib

= Banda corona del rey =

05/Enero/2020

W/5554775498

**F**/Venta de partituras y transcripciones para banda

$\text{♩} = 120$  

# == Cada dia mas ==

Trombón 2 en Sib

= Banda corona del rey =

05/Enero/2020

W/5554775498

F/Venta de partituras y transcripciones para banda

$\text{♩} = 120$   $\text{♩}$

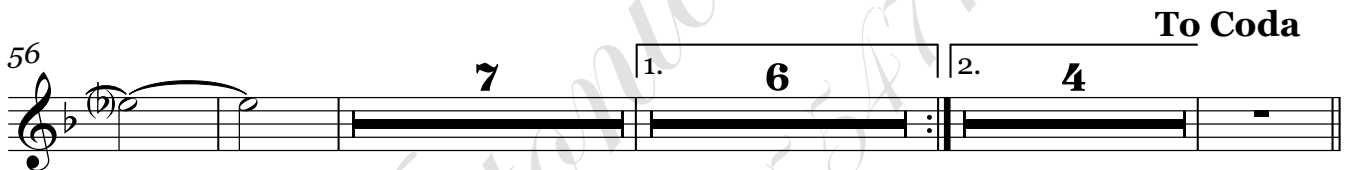
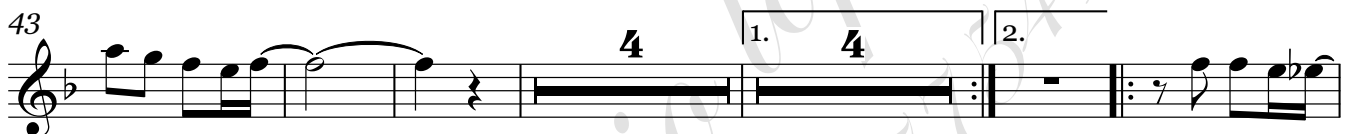
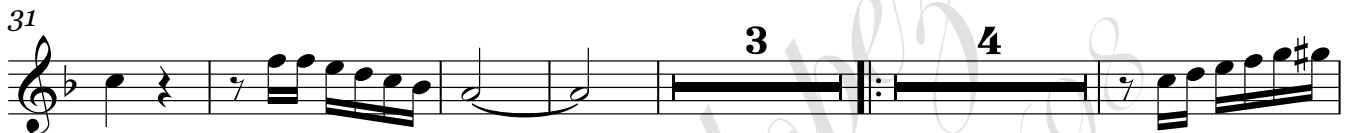
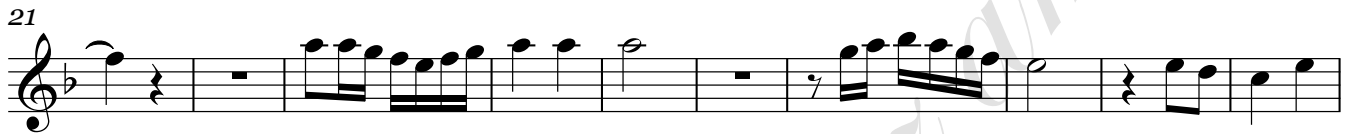

# == Cada dia mas ==

Trombón 3 en Sib

= Banda corona del rey =

05/Enero/2020

W/5554775498

F/Venta de partituras y transcripciones para banda

$\text{♩} = 120$

10

21

31 **3** **4**

44 **4** 1. **4** 2.

56 **7** 1. **6** 2. **4** **To Coda**

76 **2** **D.S. al Coda**

# == Cada dia mas ==

Trombón 1 en C

= Banda corona del rey =

05/Enero/2020

W/5554775498

**F**/Venta de partituras y transcripciones para banda

♩=120  $\frac{2}{4}$

10

21

30

42

55

76

**D.S. al Coda**

# == Cada dia mas ==

Trombón 2 en C

= Banda corona del rey =

05/Enero/2020

W/5554775498

F/Venta de partituras y transcripciones para banda

♩=120

10

21

30

43

56

To Coda

76

D.S. al Coda

# == Cada dia mas ==

Trombón 3 en C

= Banda corona del rey =

05/Enero/2020

W/5554775498

F/Venta de partituras y transcripciones para banda

♩=120 

10

21

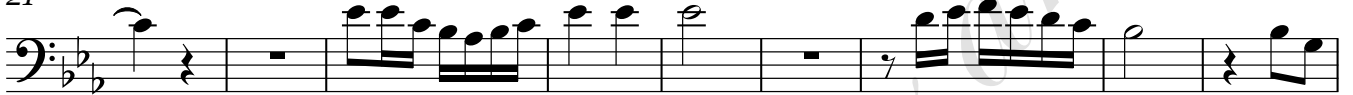

30

43

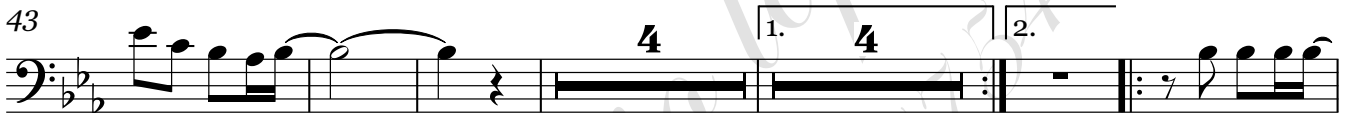

56

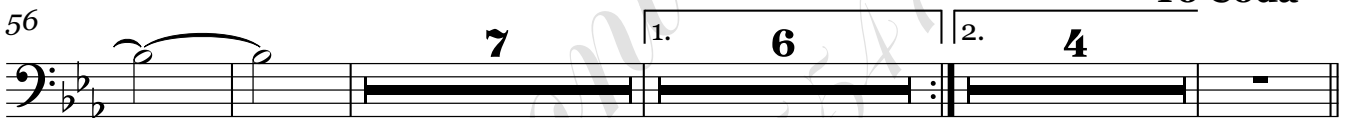

76

# == Cada dia mas ==

Tuba en Sib

= Banda corona del rey =

05/Enero/2020

W/5554775498

**F**/Venta de partituras y transcripciones para banda

$\text{♩} = 120$

Tuba en Sib  
**To Coda**

**D.S. al Coda**

73

79
