

# =Arriba siqueros=

Clarinete 1 en Sib

=Banda corona del rey=

01/JUNIO/2020

♩. = 150

42

48

57

63

To Coda

71

79

85

92

98

105

Clarinete 1 en Sib

111

3

117

124

3

133

3

142

D.C. al Coda

Coda symbol and musical staff: Coda symbol (a circle with a vertical line through it) above a musical staff. The staff has a treble clef, key signature of one sharp (F#), and contains measures 146-149. Measure 146 has a quarter note. Measure 147 has a quarter note. Measure 148 has a quarter note. Measure 149 has a quarter note.

# =Arriba siqueros=

Clarinete 2 en Sib

=Banda corona del rey=

11/JUNIO/2020

♩. = 150

42

48

57

63

To Coda

71

79

85

92

98

105

V.S.

Clarinete 2 en Sib

111

3

117

124

3

133

3

142

D.C. al Coda

Coda symbol (a circle with a vertical line through it) above a musical staff. The staff contains measures 145-146 in treble clef, key signature of one sharp (F#). Measure 145 starts with a fermata. Measure 146 ends with a double bar line.

# =Arriba siqueros=

Clarinete 3 en Sib

=Banda corona del rey=

01/JUNIO/2020

♩. = 150

42

48

3

57

63

3

To Coda

71

79

3

3

85

92

3

3

98

105

3

V.S.

Clarinete 3 en Sib

111

117

124

133

142

D.C. al Coda

Coda symbol (a circle with a vertical line through it) above a musical staff. The staff contains measures 144-145. Measure 144 contains a slur over a half note. Measure 145 ends with a double bar line.

# =Arriba siqueros=

Trompeta 1 en Sib

=Banda corona del rey=

01/JUNIO/2020

♩.=150

42

48

3

57

63

3

To Coda

71

44

120

3

129

136

3

D.C. al Coda

145

COPYRIGHT . PARTITURAS MARCOS LOPEZ AMBROSIO

W/ 5554775498

# =Arriba siqueros=

Trompeta 2 en Sib

=Banda corona del rey=

11/JUNIO/2020

♩.=150

42

48

3

57

63

3

To Coda

71

44

120

3

129

136

3

D.C. al Coda

145

COPYRIGHT . PARTITURAS MARCOS LOPEZ AMBROSIO

W/ 5554775498

# =Arriba siqueros=

Trompeta 3 en Sib

=Banda corona del rey=

11/JUNIO/2020

♩.=150

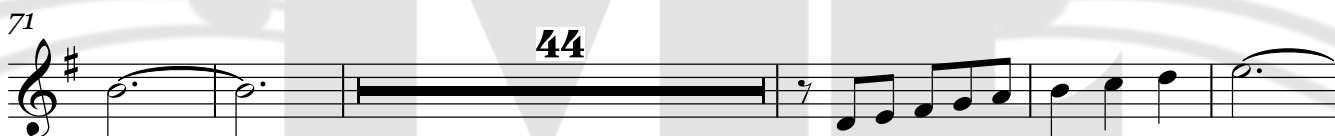
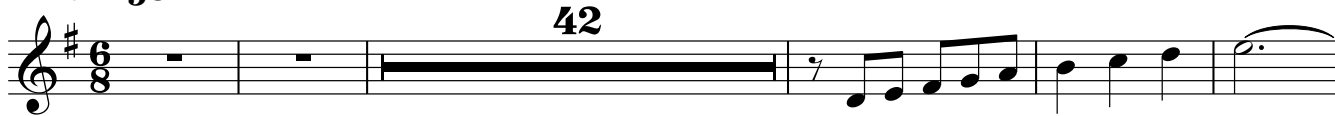

145

COPYRIGHT . PARTITURAS MARCOS LOPEZ AMBROSIO

W/ 5554775498

# =Arriba siqueros=

Trombón 1 en Sib

=Banda corona del rey=

01/JUNIO/2020

$\text{♩} = 150$

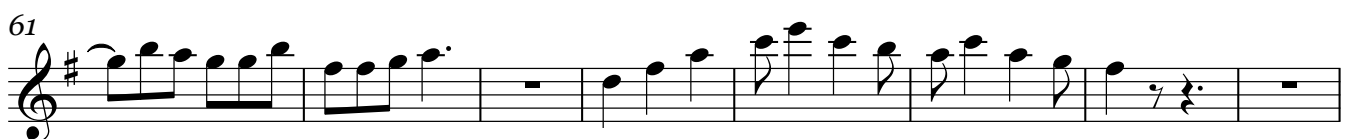
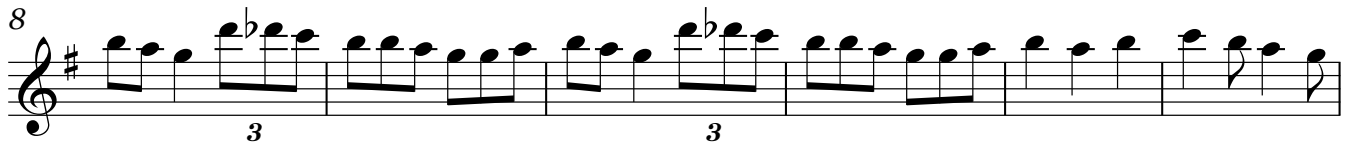

Trombón 1 en Sib

117

123

130

137

D.C. al Coda

145

# =Arriba siqueros=

Trombón 2 en Sib

=Banda corona del rey=

01/JUNIO/2020

♩.=150

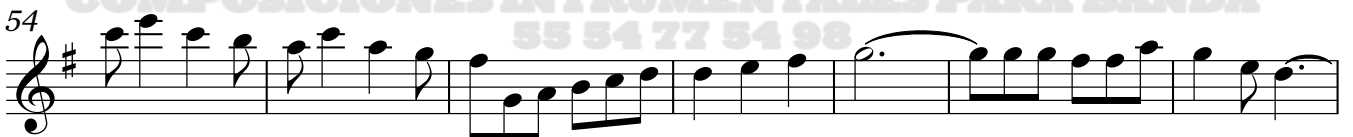
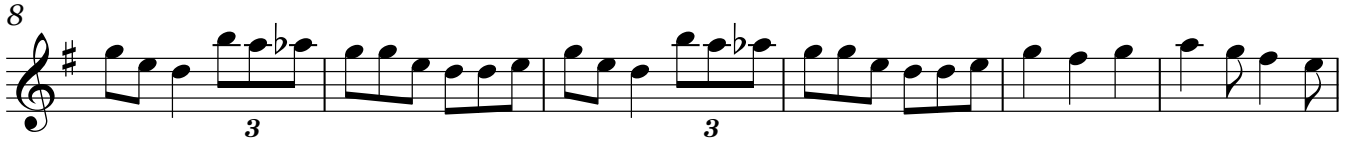

Trombón 2 en Si $\flat$

117

123

130

137

145

# =Arriba siqueros=

Trombón 3 en Sib

=Banda corona del rey=

01/JUNIO/2020

♩. = 150

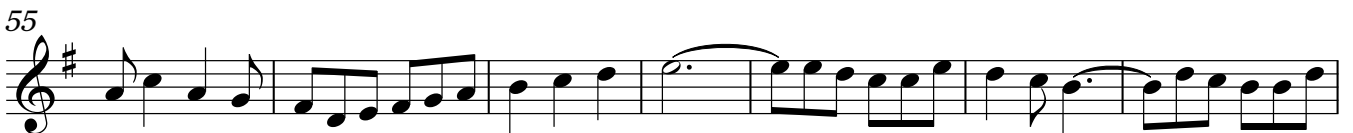
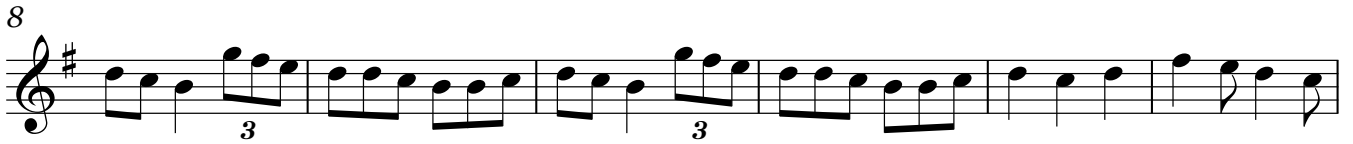

To Coda

43

Trombón 3 en Sib

117

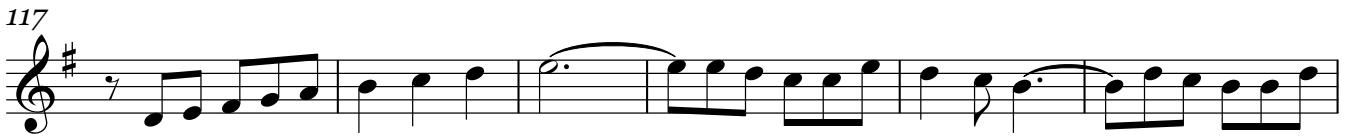

123

129

136

142

D.C. al Coda

Coda symbol and musical staff: A Coda symbol (a circle with a cross) is positioned above a musical staff. The staff contains measures 143-144, starting with a fermata. The key signature is one sharp (F#).

# =Arriba siqueros=

Trombón 1 en C

=Banda corona del rey=

11/JUNIO/2020

♩ = 150

8

14

22

28

36

41

48

54

61

69

To Coda

43

Trombón 1 en C

117

123

129

136

142

D.C. al Coda

# =Arriba siqueros=

Trombón 2 en C

=Banda corona del rey=

01/JUNIO/2020

♩.=150

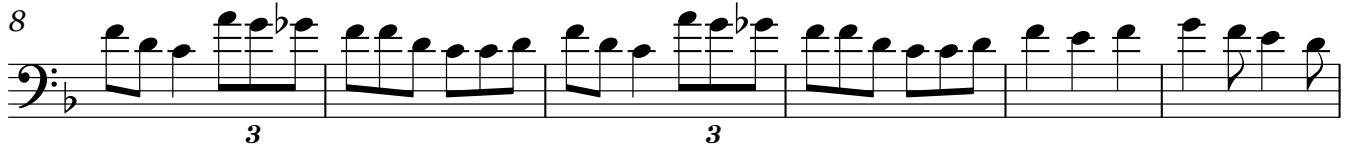

Trombón 2 en C

117

123

130

137

145

# =Arriba siqueros=

Trombón 3 en C

=Banda corona del rey=

11/JUNIO/2020

♩.=150

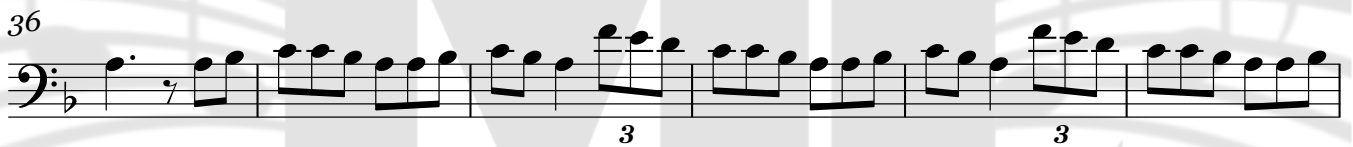
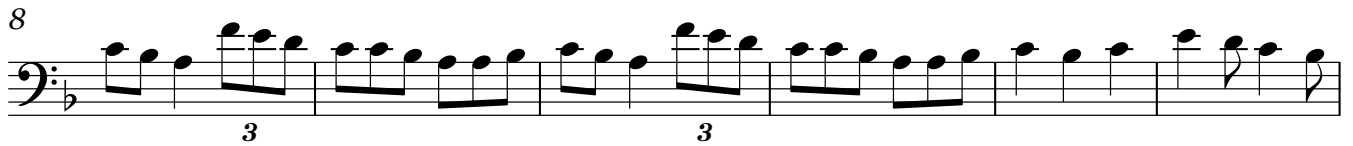

Trombón 3 en C

117

123

130

137

145

# =Arriba siqueros=

Saxor en Mib

=Banda corona del rey=

11/JUNIO/2020

♩.=150

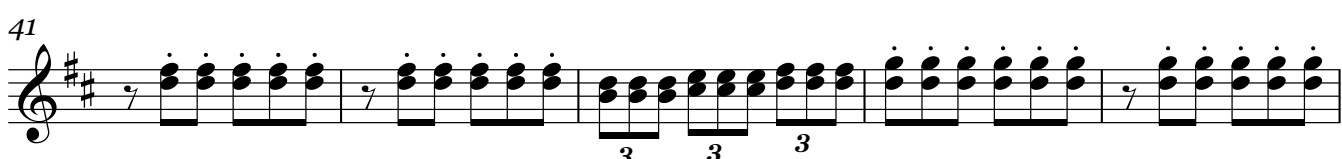
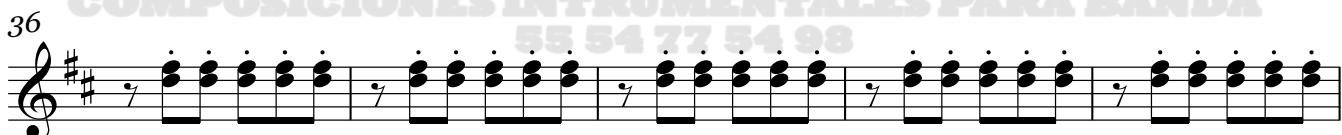
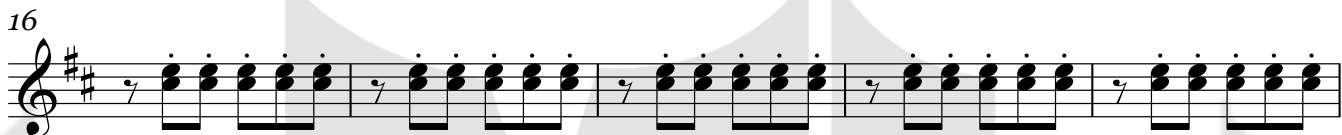
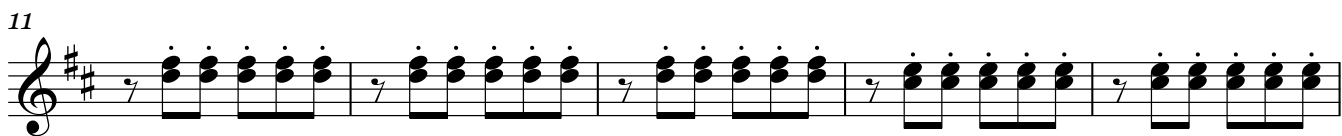
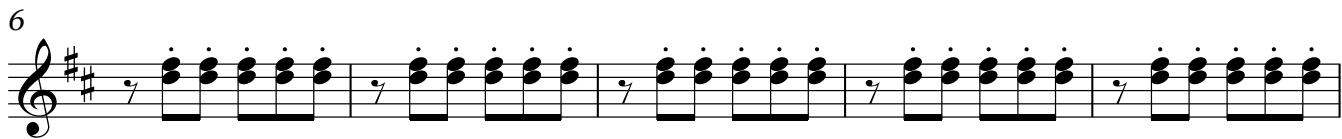

# =Arriba siqueros=

Tuba en Sib

=Banda corona del rey=

01/JUNIO/2020

♩ = 150

8

15

22

29

36

43

50

57

63

70 To Coda

Tuba en Sib

77

84

91

98

105

112

119

126

133

139

145