

-**happy**-

CLARINETE 1

(BANDA TRAKALOZA)

5554775498

partituras y transcripciones para banda

12

19

32

50

76

86

104

111

127

134

2

CLARINETE 1

145

154

163

-**happy**-

CLARINETE 2

(BANDA TRAKALOZA)

5554775498

partituras y transcripciones para banda

♩ = 120

12

19

4

32

2

11

50

7

13

75

3

3

To CODA

86

12

105

D.S. AL CODA

112

9

4

131

135

7

2

CLARINETE 2

145

154

163

-**happy**-

(BANDA TRAKALOZA)

partituras y transcripciones para banda

5554775498

2

CLARINETE 3

145

154

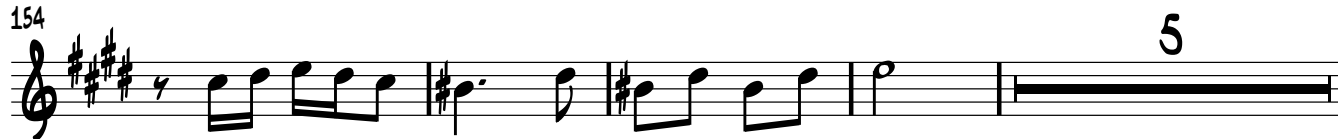

163

-**happy**-

BAJO SEXTO

(BANDA TRAKALOZA)

5554775498

f partituras y transcripciones para banda

♩ = 120

9

24

34

56

64

72

79

86

To CODA

BATO SEXTO

92

100

D.S. AL CODA

107

-**happy**-

ACORDEÓN

(BANDA TRAKALOZA)

5554775498

partituras y transcripciones para banda

♩ = 120

7

18

40

51

86

100

144

22

4

5

To CODA

6

D.S. AL CODA

36

22

-**happy**-

SAXOF

(BANDA TRAKALOZA)

5554775498

partituras y transcripciones para banda

$\text{♩} = 120$

92

99

D.S. AL CODA

107 Φ

114

122

130

138

146

154

161

-**happy**-

TROMBÓN 1

(BANDA TRAKALOZA)

5554775498

partituras y transcripciones para banda

♩ = 120

7

14

6

26

6

8

44

2

3

51

13

4

73

12

To CODA

4

9

102

2

D.S. AL CODA

6

114

2

124

2

8

137

9

markos

2

TROMBÓN 1

150

159

-**happy**-

TROMBÓN 2

(BANDA TRAKALOZA)

5554775498

partituras y transcripciones para banda

♩ = 120

8

15

28

47

66

86

106 D.S. AL CODA

118

127

140

To CODA

markos

2

TROMBÓN 2

157

164

-**happy**-

TROMBÓN 3

(BANDA TRAKALOZA)

partituras y transcripciones para banda

5554775498

♩ = 120

8

15

28

46

65

86

104

117

126

137

To CODA

D.S. AL CODA

markos

2

TROMBÓN 3

150

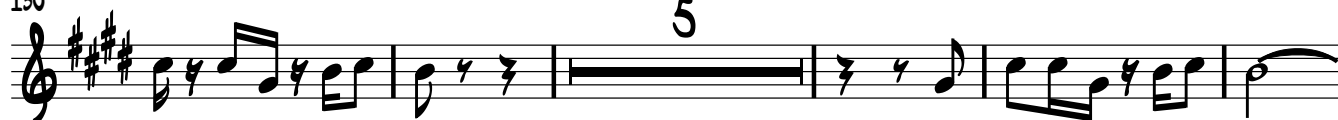

160

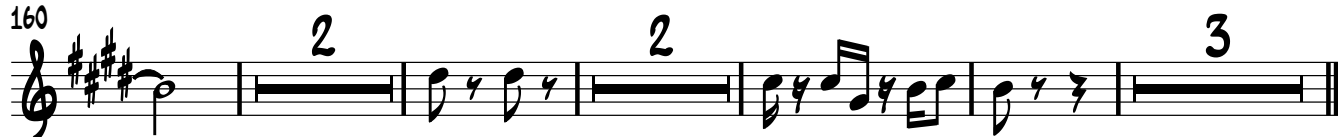

-**happy**-

TROMBÓN C 1

(BANDA TRAKALOZA)

partituras y transcripciones para banda

5554775498

♩ = 120

7

14

25

36

51

72

100

107

119

128

To CODA

D.S. AL CODA

2

TROMBÓN C 1

150

158

164

-**happy**-

TROMBÓN C 2

(BANDA TRAKALOZA)

5554775498

partituras y transcripciones para banda

♩ = 120

8

14

26

44

51

72

100

107

119

128

To CODA

D.S. AL CODA

markos lopez

2

TROMBÓN C 2

150

160

2

TROMBÓN C 3

150

160

-**happy**-

TROMPETA 1

(BANDA TRAKALOZA)

partituras y transcripciones para banda

5554775498

120

12

19

8

2

35

8

2

51

5

3

65

2

2

75

10

To CODA

3

92

8

2

D.S. AL CODA

107

2

116

2

11

133

2

12

2

TROMPETA 1

152

163

-**happy**-

TROMPETA 2

(BANDA TRAKALOZA)

partituras y transcripciones para banda

5554775498

♩ = 120

12

19 9 2

36 8 2

51 5 3

65 2 2

75 10 3 To CODA

91 9 2 D.S. AL CODA

107 2

116 2 11

133 2 12

2

TROMPETA 2

152

163

-**happy**-

TROMPETA 3

(BANDA TRAKALOZA)

5554775498

partituras y transcripciones para banda

120

12

19

9

2

36

8

2

51

5

3

65

2

2

75

10

To CODA

3

91

9

2

D.S. AL CODA

107

2

116

2

11

133

2

12

2

TROMPETA 3

152

163

-**happy**-

TUBA

(BANDA TRAKALOZA)

5554775498

partituras y transcripciones para banda

♩ = 120

7

14

22

30

38

45

51

52

59

67

74

80

To CODA

86

100

D.S. AL CODA

107 Φ

114

121

128

136

143

151

158

164

