

Clarinete 1°Bb

JUAREZ

B.MM
Danzón

Clarinete 2°Bb

JUAREZ

B.MM
Danzón

6

11 **A**

17

23

28

31

20

55

JUAREZ

B.MM
Danzón

6

11 **A**

17

23

28

B

al  y A a B

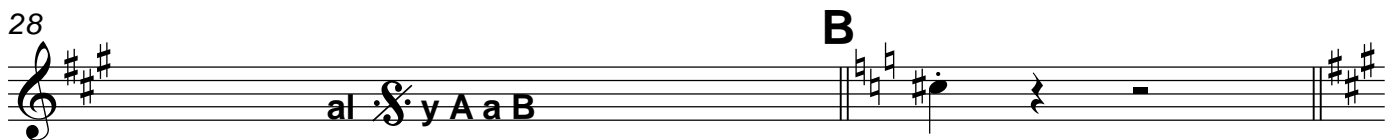

31

20

55

Trompeta 2°Bb

JUAREZ

B.MM
Danzón

Trompeta 3°Bb

JUAREZ

B.MM
Danzón

Trombon 1°Bb

JUAREZ

B.MM
Danzón

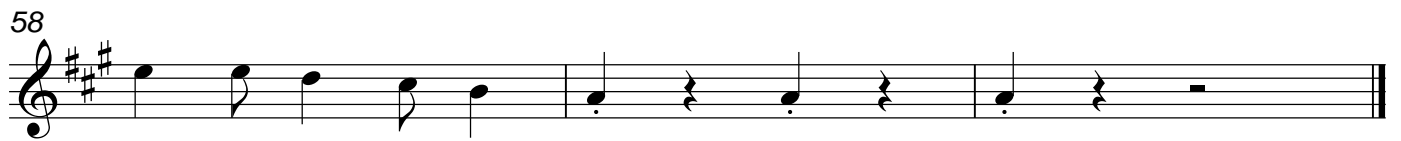
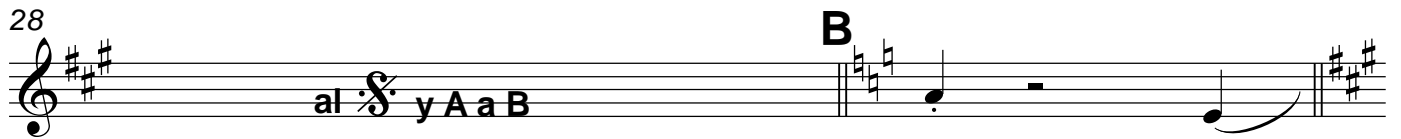
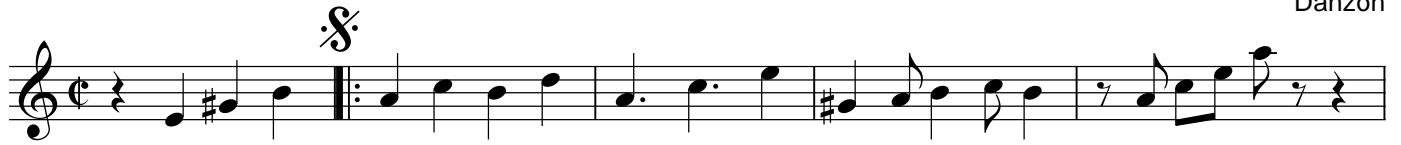

Trombon 2°Bb

JUAREZ

B.MM
Danzón

6

6

6

1. 2. A

12

13

28

al S y A a B B

31

7

38

44

55

58

Trombon 3°Bb

JUAREZ

B.MM
Danzón

1. Musical staff 1: Treble clef, 3/4 time signature, key signature of one sharp (F#). The staff begins with a repeat sign and a fermata. The melody consists of quarter and eighth notes.

6. Musical staff 2: Treble clef, 3/4 time signature, key signature of one sharp (F#). Measure 6 is marked. The staff contains two first endings, labeled "1." and "2.", both ending with a fermata. A section marker "A" is placed above the second ending.

12. Musical staff 3: Treble clef, 3/4 time signature, key signature of one sharp (F#). Measure 12 is marked. A section marker "13" is placed above the staff. The staff contains a long rest followed by a melodic phrase.

28. Musical staff 4: Treble clef, 3/4 time signature, key signature of one sharp (F#). Measure 28 is marked. The staff contains the text "al § y A a B" and a section marker "B" above the staff. The melody continues with quarter notes.

31. Musical staff 5: Treble clef, 3/4 time signature, key signature of one sharp (F#). Measure 31 is marked. The staff contains a melodic phrase with eighth notes and quarter notes.

38. Musical staff 6: Treble clef, 3/4 time signature, key signature of one sharp (F#). Measure 38 is marked. The staff contains a melodic phrase with quarter notes and eighth notes.

44. Musical staff 7: Treble clef, 3/4 time signature, key signature of one sharp (F#). Measure 44 is marked. A section marker "7" is placed above the staff. The staff contains a melodic phrase with eighth notes and quarter notes.

55. Musical staff 8: Treble clef, 3/4 time signature, key signature of one sharp (F#). Measure 55 is marked. The staff contains a melodic phrase with quarter notes and eighth notes.

58. Musical staff 9: Treble clef, 3/4 time signature, key signature of one sharp (F#). Measure 58 is marked. The staff contains a melodic phrase with quarter notes and eighth notes, ending with a double bar line.

Trombon 1°C

JUAREZ

B.MM
Danzón

Trombon 2°C

JUAREZ

B.MM
Danzón

Trombon 3°C

JUAREZ

B.MM
Danzón

6

6

12

12

18

18

24

24

30

30

36

36

42

42

48

48

