

CLARINET IN B \flat 1

TURE

BANDA MS

2014

TRANSCRIPCIÓN: JOSÉ LUIS CRUZ CALVILLO

$\text{♩} = 125$

CLARINET IN B \flat 2

TURE

BANDA MS

2014

TRANSCRIPCION: JOSE LUIS CRUZ CALVILLO

$\text{♩} = 125$

A

B

C

(D.S. Y A A C Y)

CLARINET IN B \flat 3

TURE

BANDA MS

2014

TRANSCRIPCIÓN: JOSÉ LUIS CRUZ CALVILLO

$\text{♩} = 125$

A

11

B

17

C

27

43

51

(D.S. \forall A A C \forall \oplus \oplus)

58

65

TRUMPET IN Bb 1

JURE

BANDA MS

2014

TRANSCRIPCION: JOSE LUIS CRUZ CALVILLO

♩=125

A

B

C

D.S. Y A A C Y

TRUMPET IN Bb 2

JURE

BANDA MS

2014

TRANSCRIPCION: JOSE LUIS CRUZ CALVILLO

♩=125

TRUMPET IN Bb 3

JURE

BANDA MS

2014

TRANSCRIPCION: JOSE LUIS CRUZ CALVILLO

♩=125

8

15

31

37

46

54

62

A

B

C

2

3

2

2

2

D.S. Y A A C Y ⊕ ⊕

TROMBON IN C 1

JURE

BANDA MS

2014

TRANSCRIPCION: JOSE LUIS CRUZ CALVILLO

♩=125

A

B

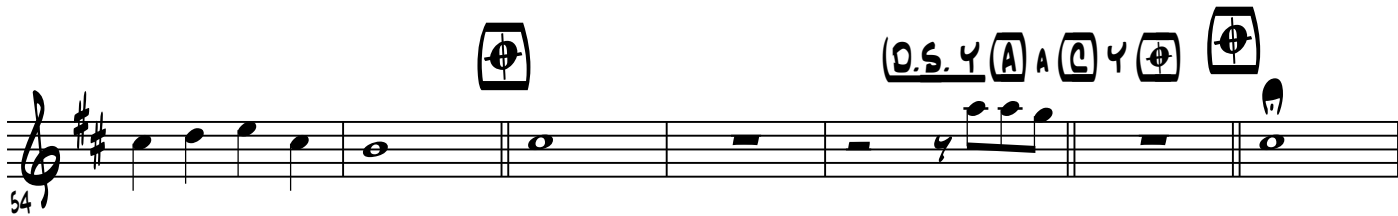
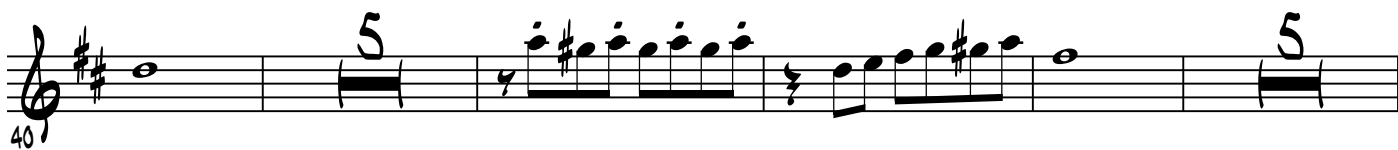
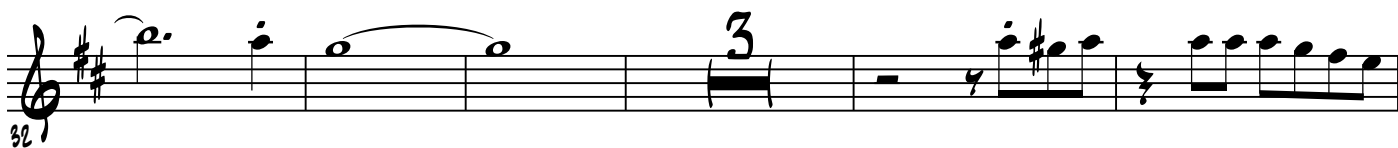
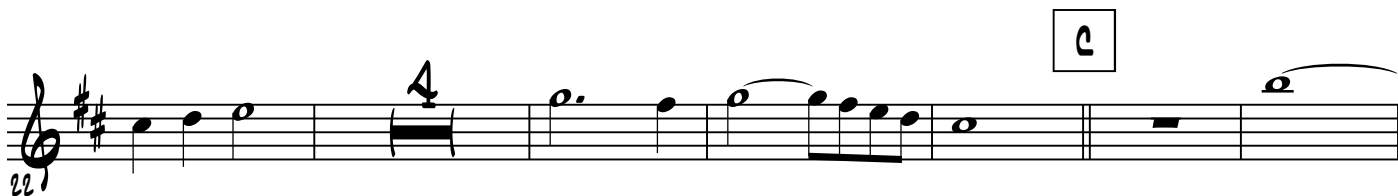
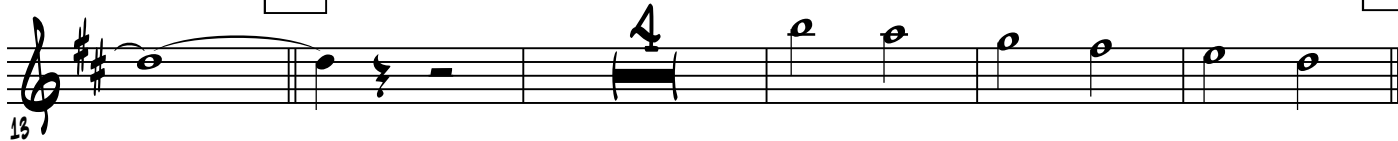

TROMBON IN C 2

JURE

BANDA MS

2014

TRANSCRIPCIÓN: JOSÉ LUIS CRUZ CALVILLO

♩ = 125

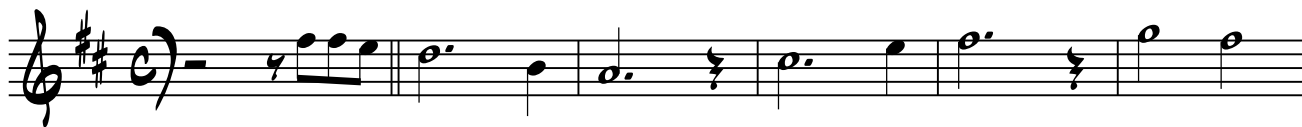

A

B

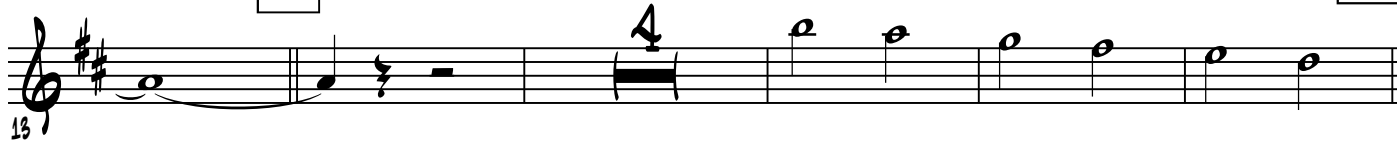

C

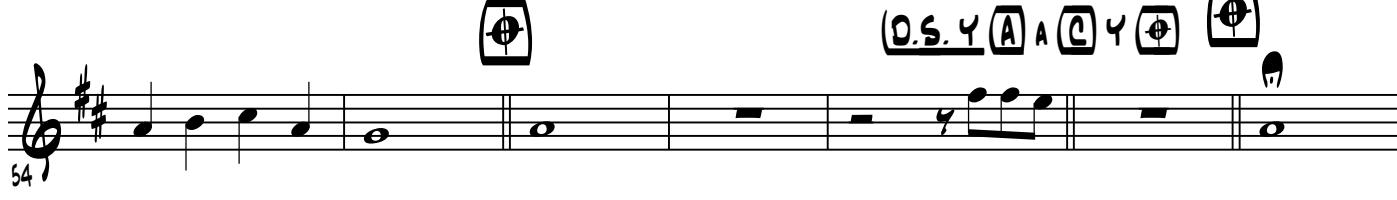
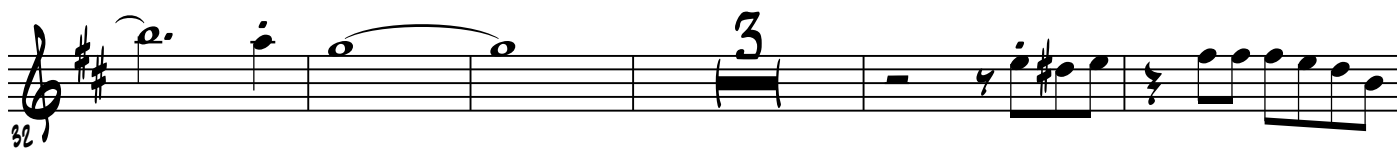

(D.S. Y A A C Y S S)

TROMBON IN C 3

TURE

BANDA MS

2014

TRANSCRIPCION: JOSE LUIS CRUZ CALVILLO

♩=125

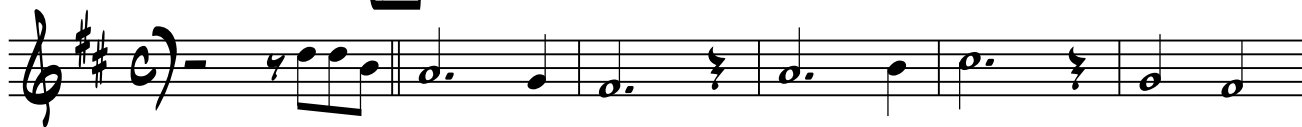

A

B

C

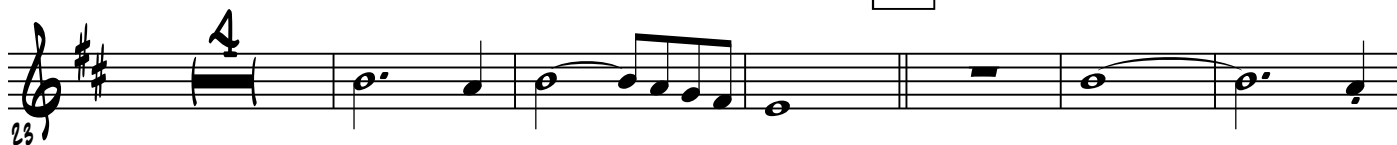

(D.S. Y A A C Y)

TROMBONE 1

JURE

BANDA MS

2014

TRANSCRIPCION: JOSE LUIS CRUZ CALVILLO

♩=125

TROMBONE 2

TURE

BANDA MS

2014

TRANSCRIPCION: JOSE LUIS CRUZ CALVILLO

♩=125

A

TROMBONE 3

JURE

BANDA MS

2014

TRANSCRIPCION: JOSE LUIS CRUZ CALVILLO

♩=125

A

B

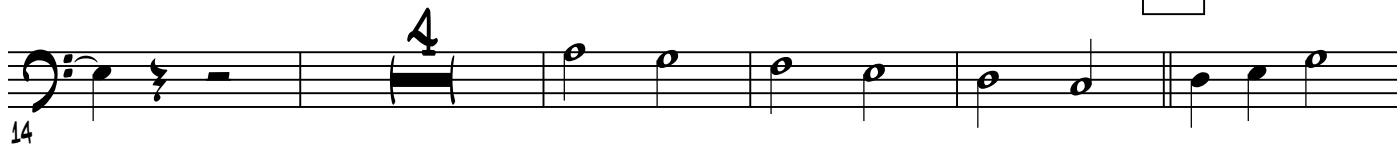

C

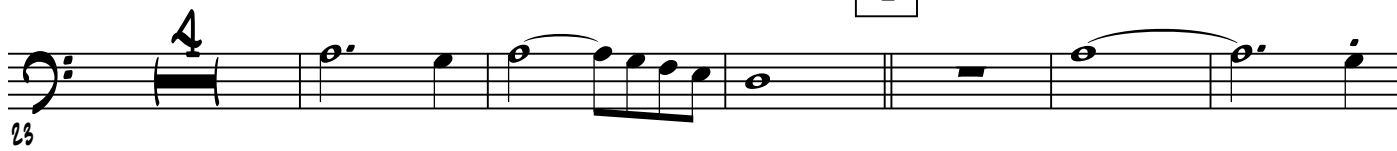

(D.S. Y A A C Y ⊕ ⊕)

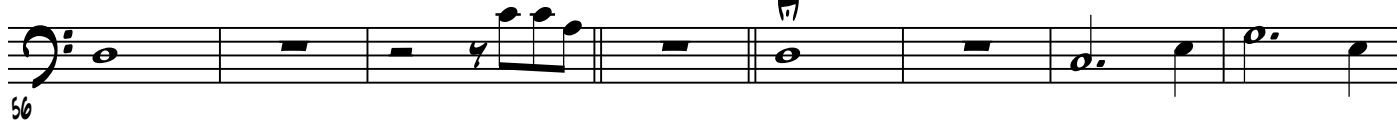

HORN IN Eb

TURE

BANDA MS

2014

TRANSCRIPCION: JOSE LUIS CRUZ CALVILLO

♩=125

TUBA

JURE

BANDA MS

2014

TRANSCRIPCION: JOSE LUIS CRUZ CALVILLO

♩=125

A

B

C

