

KARLA

BANDA TIERRA MOJADA

CLARINETE 1

marcos

8 15

25 16

47

56

65

74 11 2

92 2 1. 2 2 D.S.

101

110

KARLA

CLARINETE 2

BANDA TIERRA MOJADA

transcripcion :marcos lopez ambrosio

8 15

25 16

47

56

65

74 11 2

92 2 1. 2 2 D.S.

101

110

KARLA

CLARINETE 3

BANDA TIERRA MOJADA

transcripcion :marcos lopez ambrosio

8 15

25 16

47

56

65

74 11 2

92 2 1. 2 2 D.S.

101

110

KARLA

BANDA TIERRA MOJADA

TROMBÓN 1

transcripcion :marcos lopez ambrosio

15

24

33

43

52

61

79

92

2

TRUMPET 1

101

110

KARLA

BANDA TIERRA MOJADA

TROMBÓN 2

transcripcion :marcos lopez ambrosio

15

24

33

41

51

60

78

92

2

TRUMPET 2

101

110

TROMBÓN 3

****KARLA****
BANDA TIERRA MOJADA

transcripcion :marcos lopez ambrosio

15

24

33

41

51

60

78

92

101

110

KARLA

BANDA TIERRA MOJADA

TROMBÓN C 1

transcripcion :marcos lopez ambrosio

15

24

33

41

2

51

59

10

1. 2.

77

7

92

2

1. 2.

D.S.

2

TROMBÓN C 1

101

110

2

TROMBÓN C 2

101

110

TROMBÓN C 3

****KARLA****
BANDA TIERRA MOJADA

transcripcion :marcos lopez ambrosio

15

24

33

43

52

61

79

92

2

TROMBÓN C 3

101

110

KARLA

BANDA TIERRA MOJADA

TROMPETA 1

transcripcion :marcos lopez ambrosio

8 15

25

34

43

52

60 12 1 2 2

80

88 2 2

2

TROMPETA 1

D.S.

97

101

110

KARLA

BANDA TIERRA MOJADA

TROMPETA 2

transcripcion :marcos lopez ambrosio

8 15

25

34

43

52

60 12 1. 2. 2

80

88 2 2

2

TROMPETA 2

D.S.

97

1. 2.

101

110

KARLA

BANDA TIERRA MOJADA

TROMPETA 3

transcripcion :marcos lopez ambrosio

8 15

25

34

43

52

60 12 1 2 2

80

88 2 2

2

TROMPETA 3

D.S.

97

101

110

KARLA

BANDA TIERRA MOJADA

TUBA

transcripcion :marcos lopez ambrosio

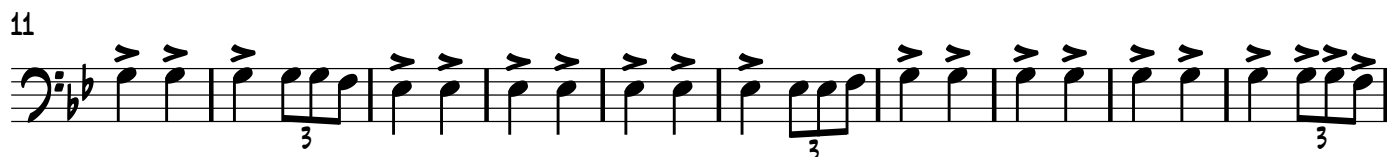

76

84

92

100 - *D.S.*

108

113

