

\*\*\*\* **La 701** \*\*\*\*

Clarinete en Si  $\flat$  1 - Luis R Contriquez Ft Tito Double P -

mipartitura.com

Dynamic and structural markings include "To Coda" above the 59-measure rest and "D.S. al Coda" above the 72-measure rest.

\*\*\*\* **La 701** \*\*\*\*

Clarinete en Si  $\flat$  2 - Luis R Contriquez Ft Tito Double P -

mipartitura.com

\*\*\*\* **La 701** \*\*\*\*

Clarinete en Si  $\flat$  3 - Luis R Contriquez Ft Tito Double P -

mipartitura.com

\*\*\*\* **La 701** \*\*\*\*

**Trompeta en Si b 1 - Luis R Contriquez Ft Tito Double P -**

mipartitura.com

\*\*\*\* **La 701** \*\*\*\*

Trompeta en Si b 2 - Luis R Contriquez Ft Tito Double P -

mipartitura.com

\*\*\*\* **La 701** \*\*\*\*

Trompeta en Si  $\flat$  3 - Luis R Contriquez Ft Tito Double P -

mipartitura.com

\*\*\*\* **La 701** \*\*\*\*

**Trombón 1 C**

**- Luis R Contreras Ft Tito Double P -**

mipartitura.com

xxxx **La 701** xxxx

Trombón 2C

- Luis R Contreras Ft Tito Double P -

mipartitura.com

\*\*\*\* **La 701** \*\*\*\*

Trombón 3C

- Luis R Contreras Ft Tito Double P -

mipartitura.com

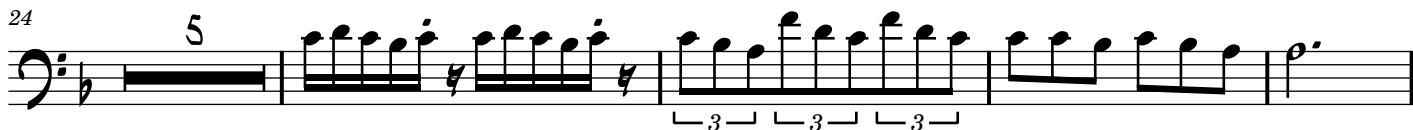

2

72

D.S. al Coda

76

xxxx **La 701** xxxx

Trombón 1 Si6

- Luis R Contreras Ft Tito Double P -

mipartitura.com

2

72

D.S. al Coda

76

xxxx **La 701** xxxx

Trombón 2 Si6

- Luis R Contreras Ft Tito Double P -

mipartitura.com

2

72

D.S. al Coda

76

xxxx **La 701** xxxx

Trombón 3 Sib

- Luis R Contreras Ft Tito Double P -

mipartitura.com

6

11

16

24

33

42

49

56 To Coda

67

2

72

D.S. al Coda

76

3 3 3

\*\*\*\* **La 701** \*\*\*\*

Saxores en Mi  $\flat$

- Luis R Contriquez Ft Tito Double P -

mipartitura.com

6

14

19

24

29

34

41

46

51

2

56 To Coda

61

66

72 D.S. al Coda

\*\*\*\* **La 701** \*\*\*\*

Tuba

- Luis R Contreras Ft Tito Double P -

mipartitura.com

6

11

16

21

26

31

36

41

46

2

51

56

To Coda

61

66

71

75