Trombón 3

La Bailadora

Grupo Firme/ Joss Favela

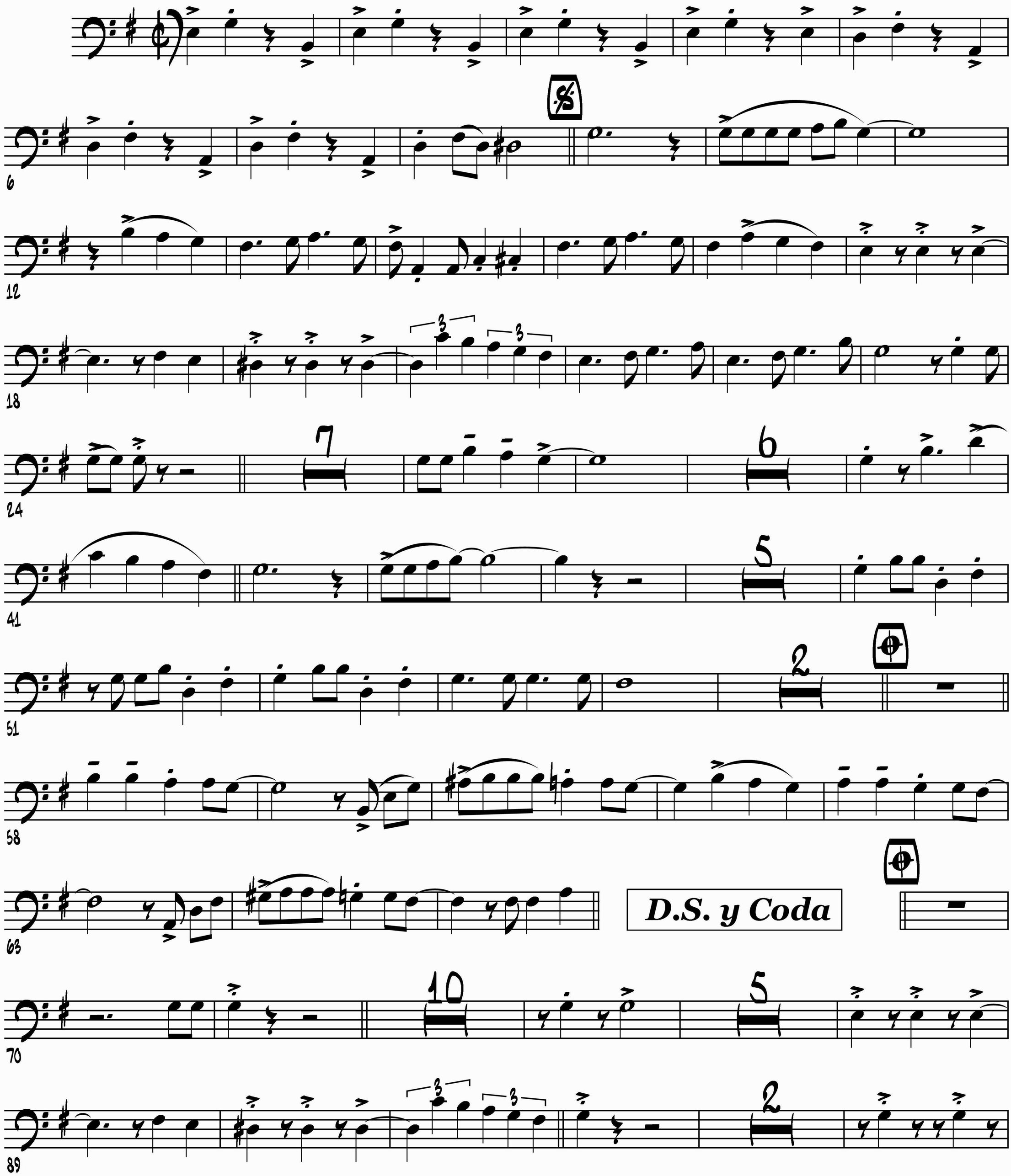

© José Antonio Olivarez Gálvez (Moño)
All Rights Reserved. Used by Permission.
International Copyright Secured©

2 Trombón 3

La Bailadora

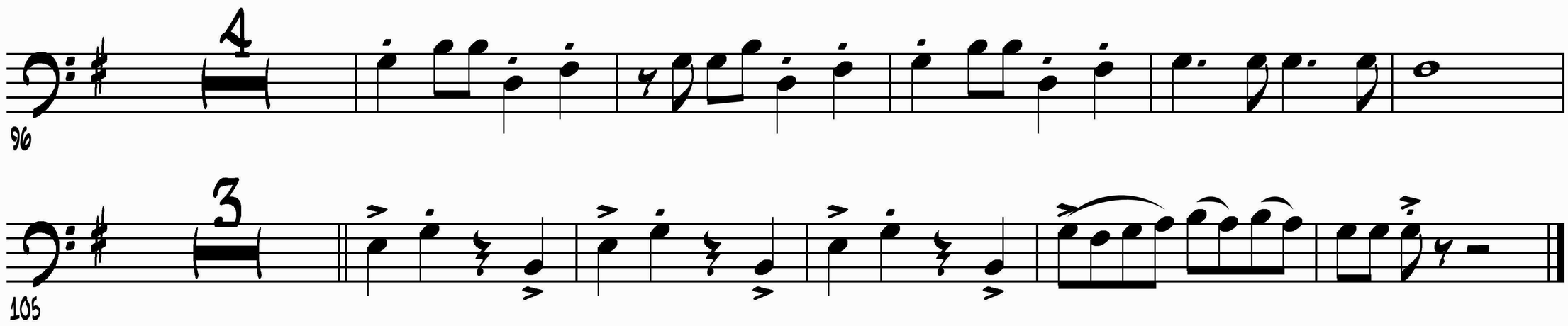

La Bailadora

Trombón 2

Grupo Firme/ Joss Favela

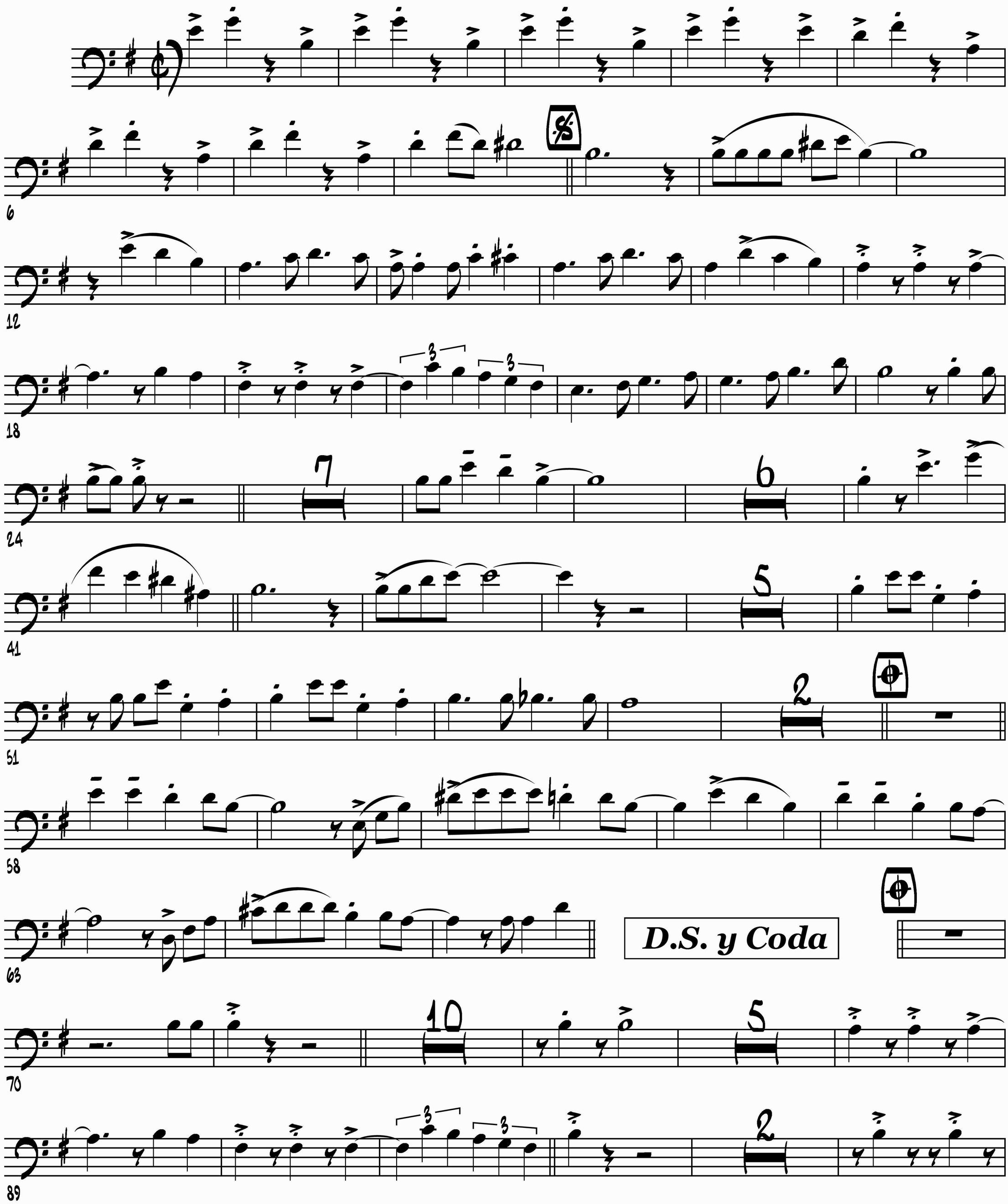

© José Antonio Olivarez Gálvez (Moño)
All Rights Reserved. Used by Permission.
International Copyright Secured©

2 Trombón 2

La Bailadora

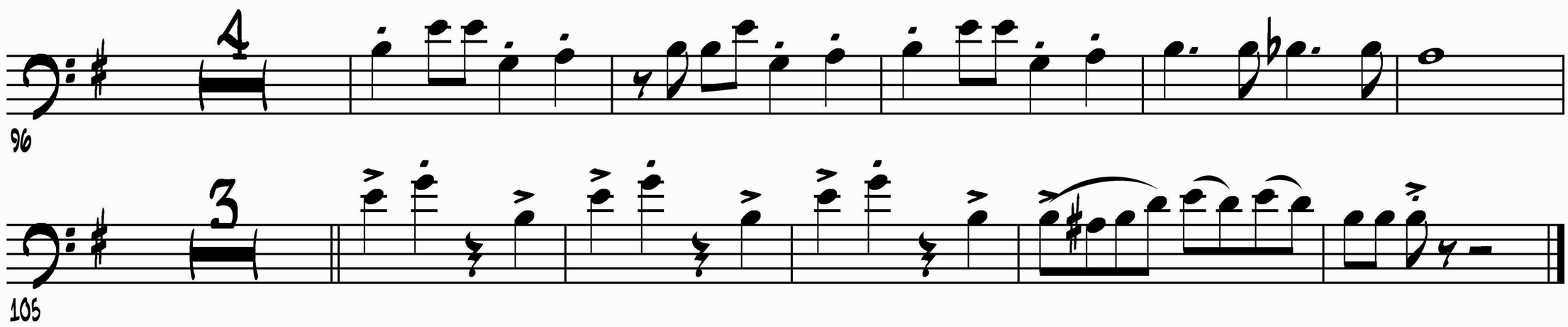

La Bailadora

Trombón 1

Grupo Firme/ Joss Favela

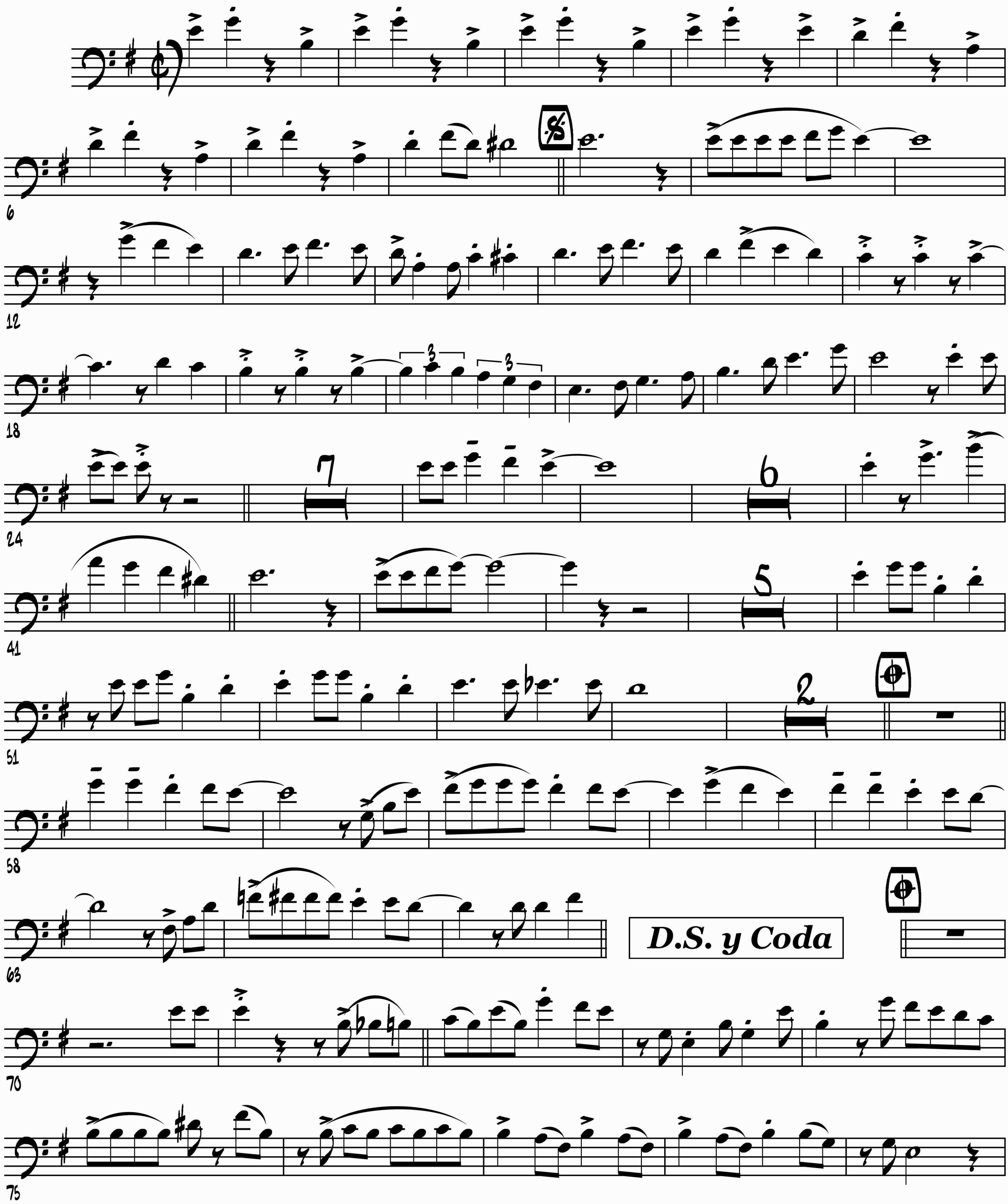

© José Antonio Olivarez Gálvez (Moño)
All Rights Reserved. Used by Permission.
International Copyright Secured©

2 Trombón 1

La Bailadora

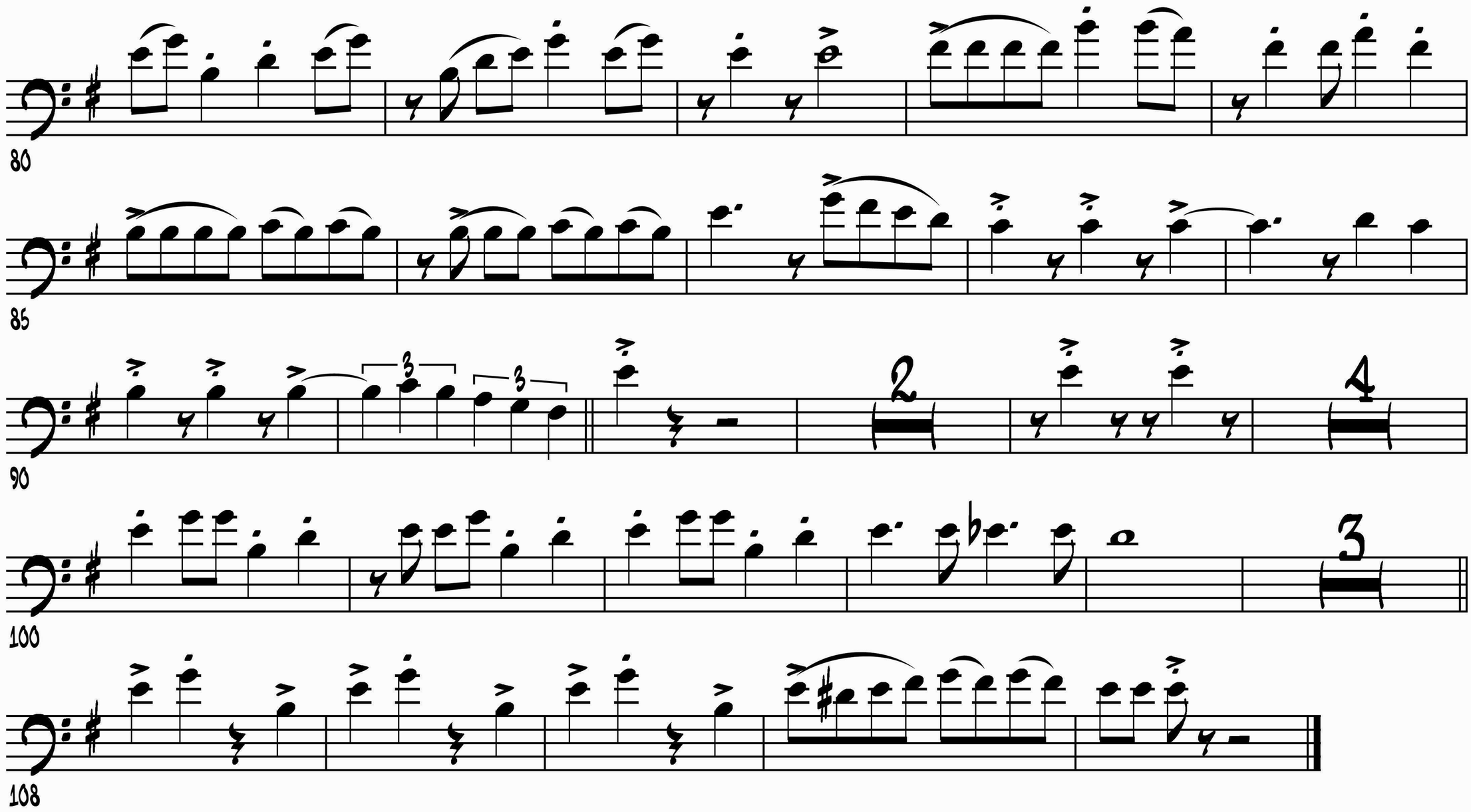

La Bailadora

Trompeta B♭ 3

Grupo Firme/ Joss Favela

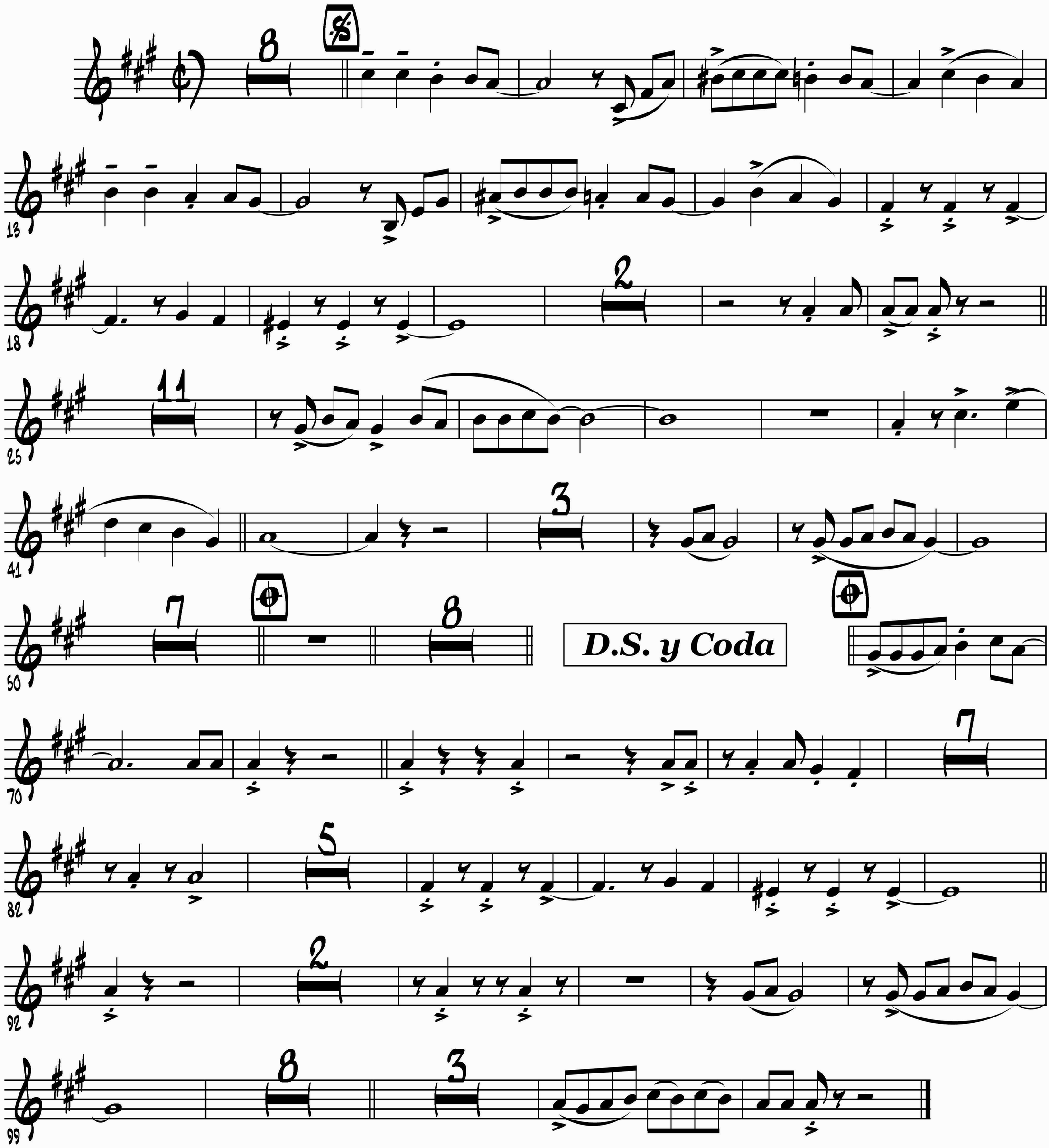

© José Antonio Olivarez Gálvez (Moño)
All Rights Reserved. Used by Permission.
International Copyright Secured©

La Bailadora

Trompeta B♭ 2

Grupo Firme/ Joss Favela

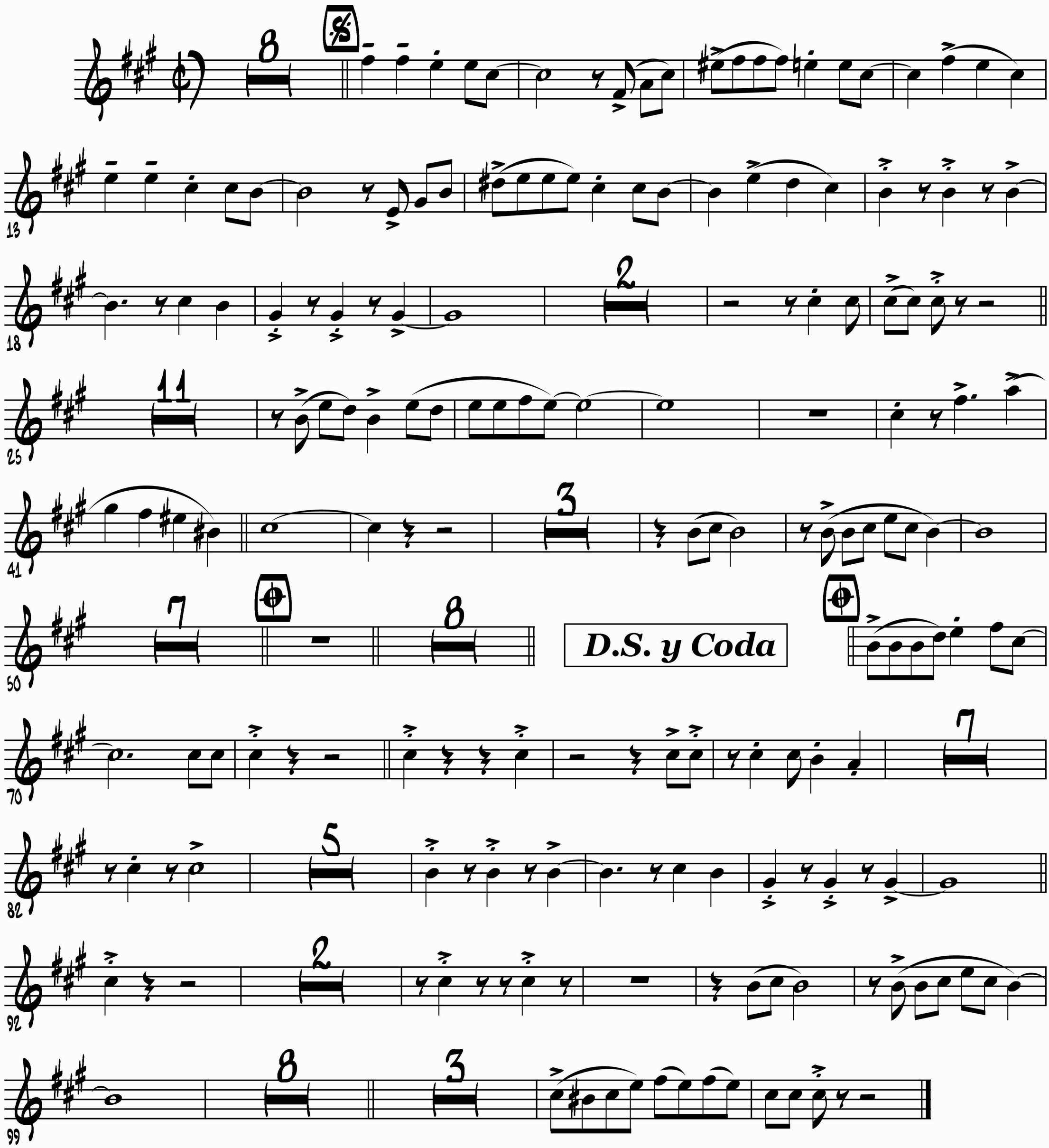

© José Antonio Olivarez Gálvez (Moño)
All Rights Reserved. Used by Permission.
International Copyright Secured©

La Bailadora

Trompeta B♭ 1

Grupo Firme/ Joss Favela

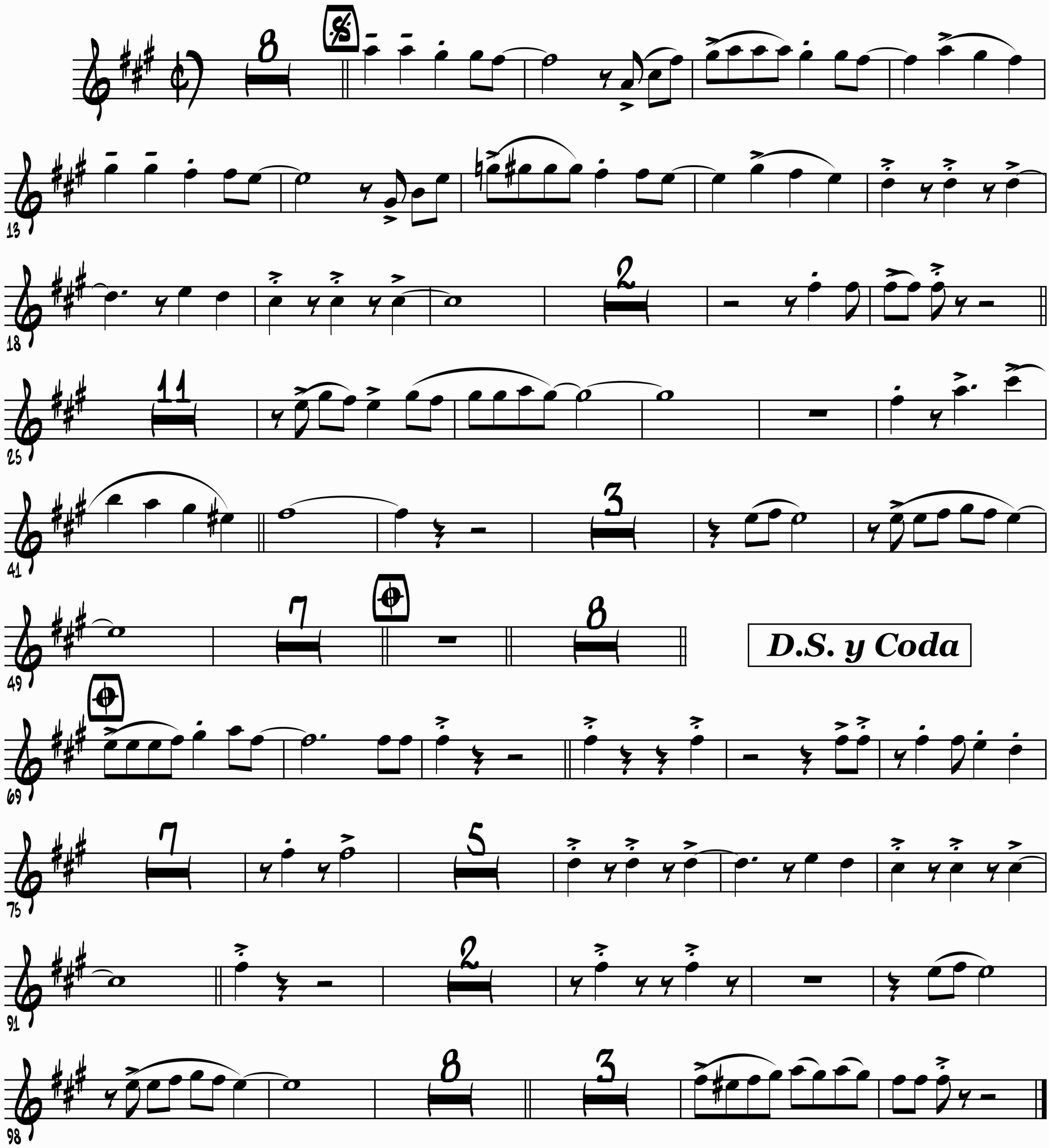

© José Antonio Olivarez Gálvez (Moño)
All Rights Reserved. Used by Permission.
International Copyright Secured©

La Bailadora

Clarinete B♭ 3

Grupo Firme/ Joss Favela

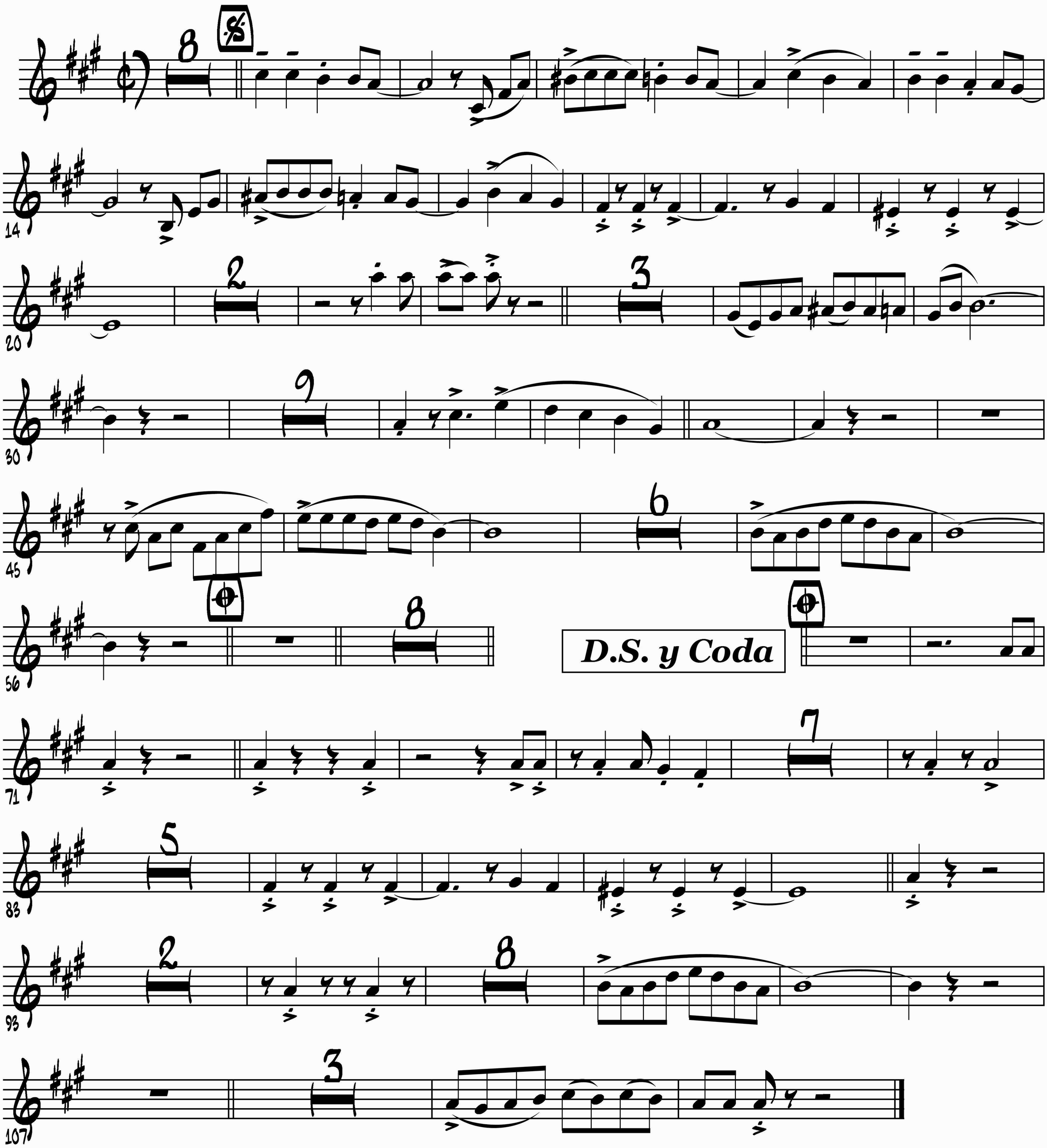

© José Antonio Olivarez Gálvez (Moño)
All Rights Reserved. Used by Permission.
International Copyright Secured©

La Bailadora

Clarinete B♭ 2

Grupo Firme/ Joss Favela

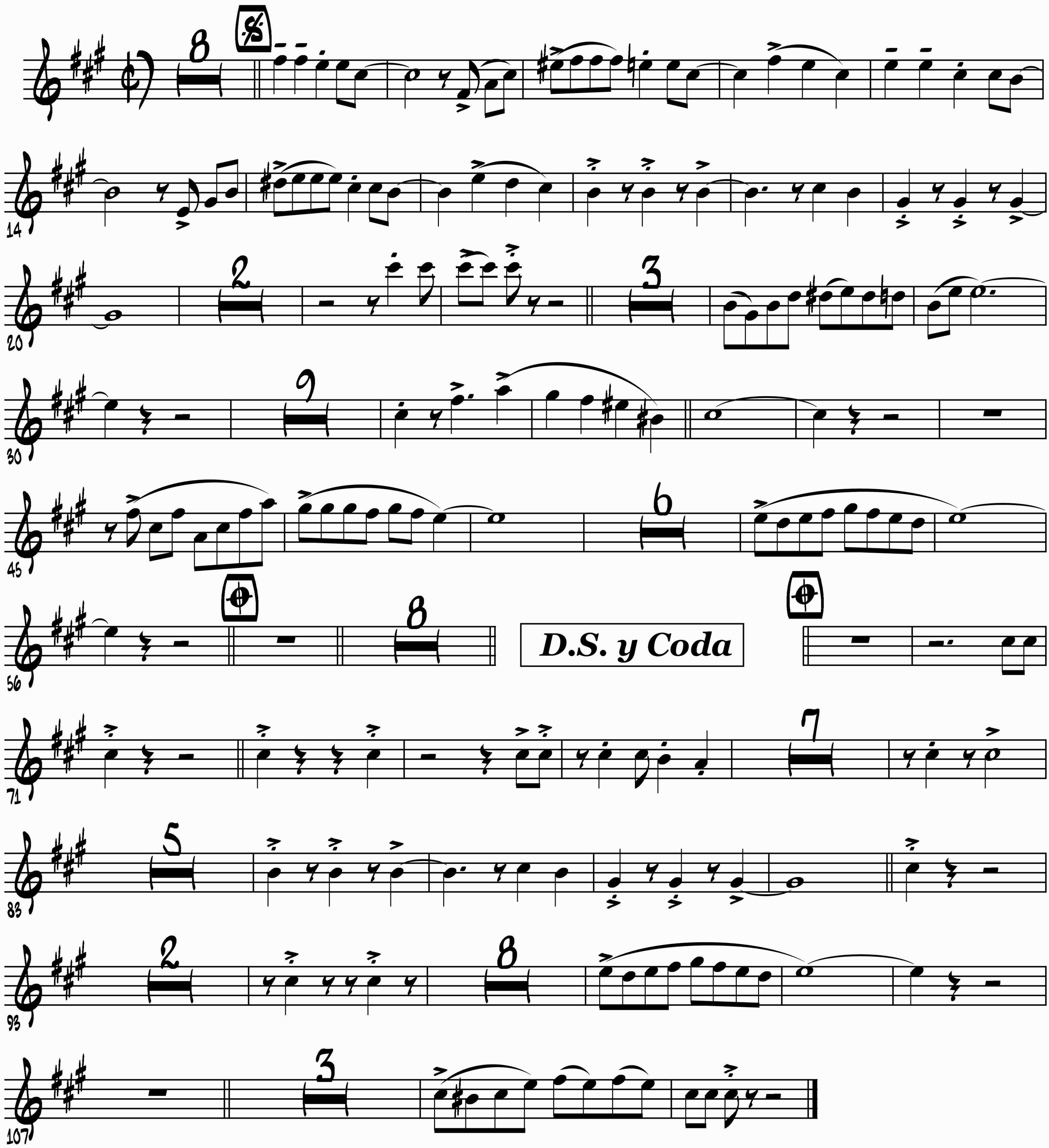

© José Antonio Olivarez Gálvez (Moño)
All Rights Reserved. Used by Permission.
International Copyright Secured©

La Bailadora

Clarinete B♭ 1

Grupo Firme/ Joss Favela

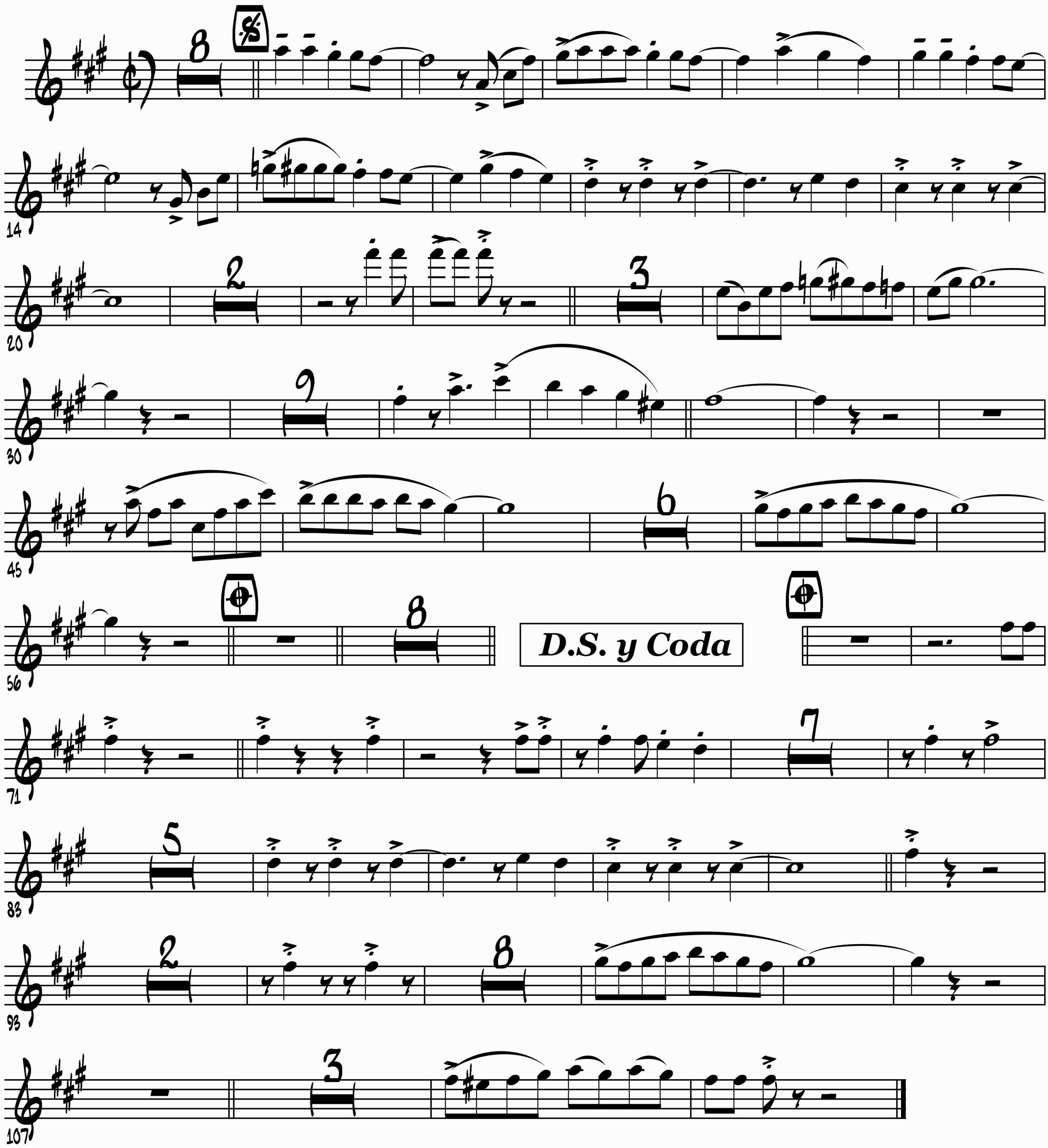

© José Antonio Olivarez Gálvez (Moño)
All Rights Reserved. Used by Permission.
International Copyright Secured©

Tuba

La Bailadora

Grupo Firme/ Joss Favela

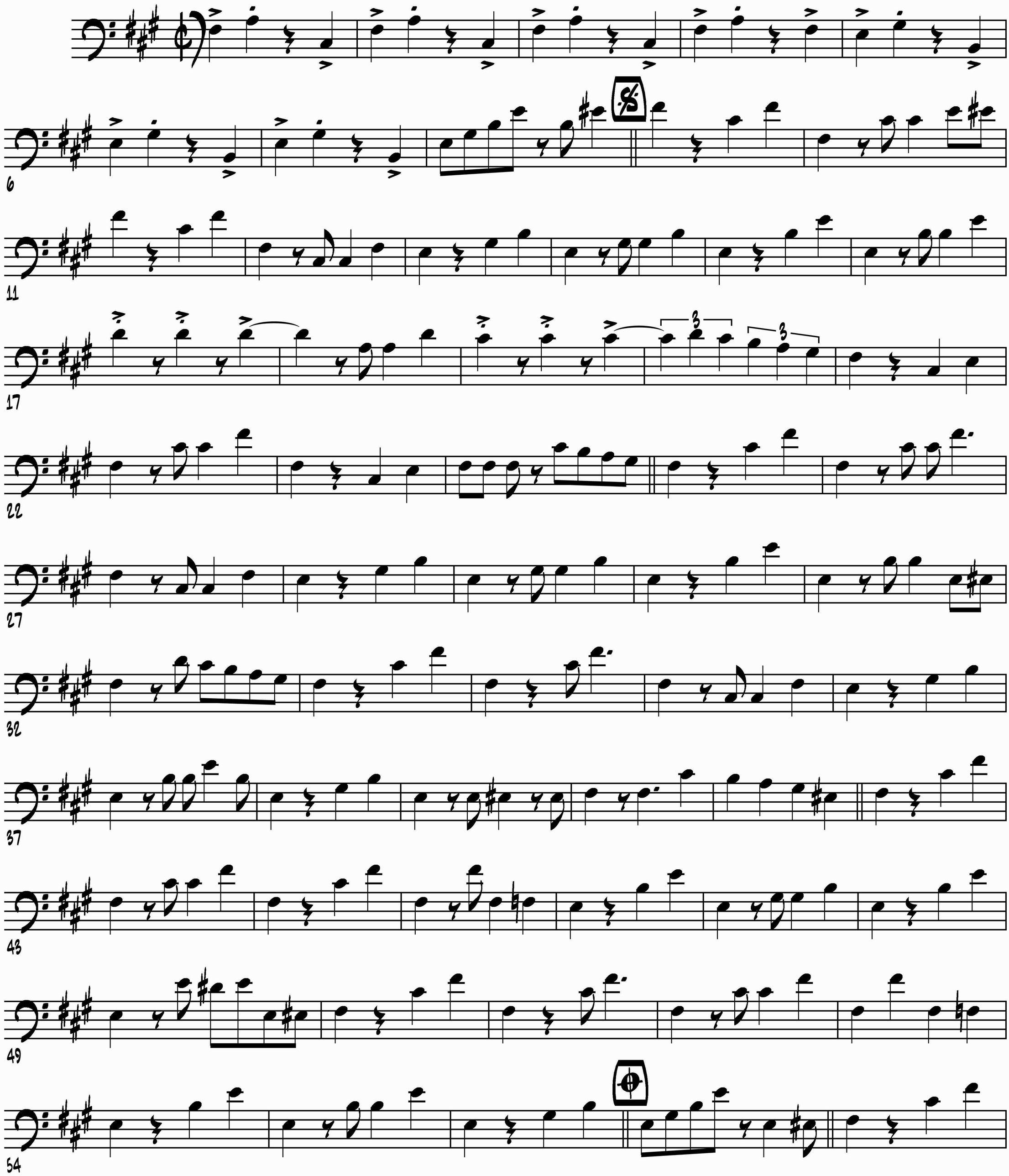

© José Antonio Olivarez Gálvez (Moño)
All Rights Reserved. Used by Permission.
International Copyright Secured©

2 Tuba
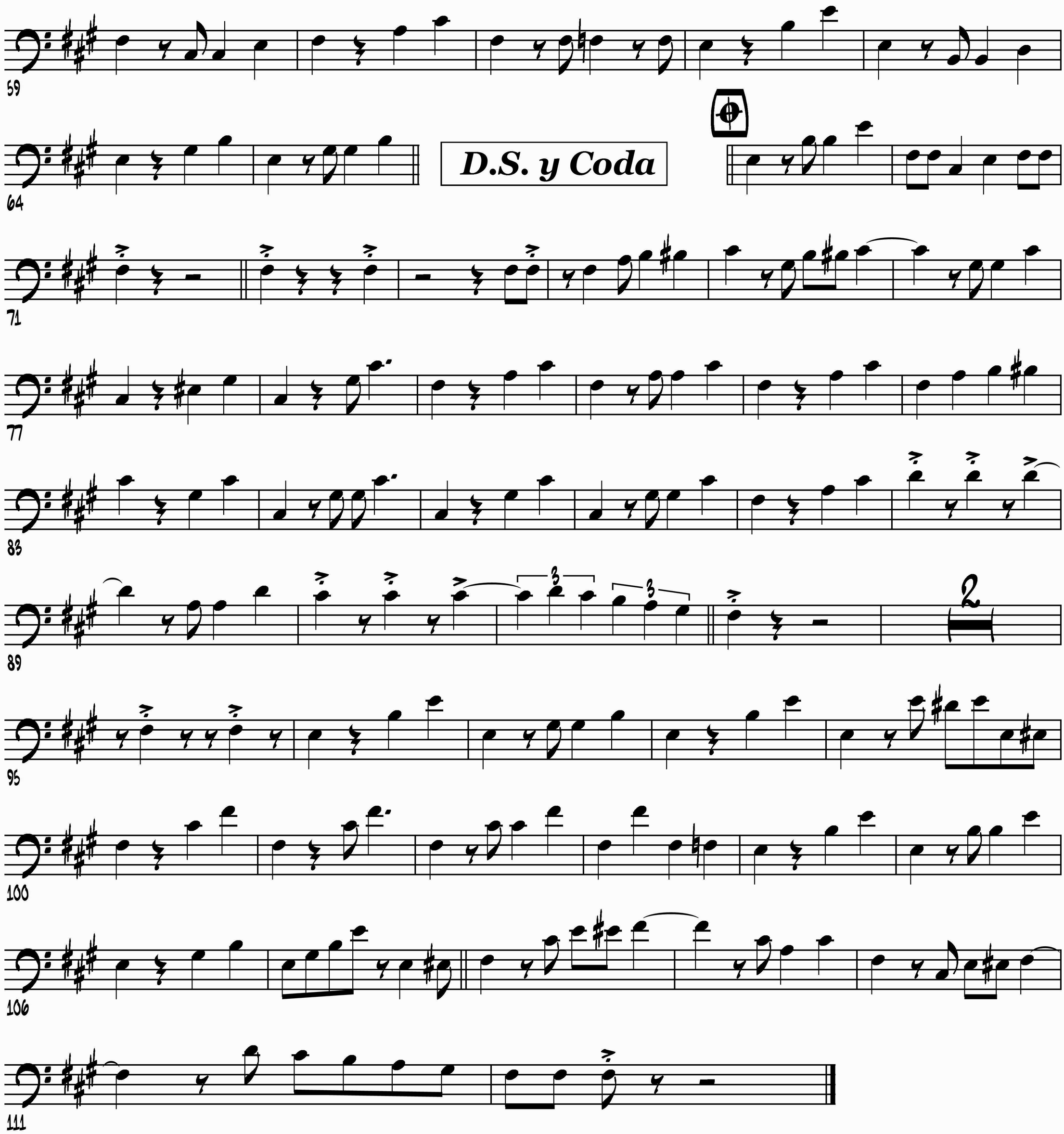
La Bailadora