

=LA BARAJA=

Clarinete 1 en Sib

=BANDA RECODITOS=

17/junio/2021

♩=135

11

19

5

14

42

49

7

3

63

10

79

13

99

8

11

122

To Coda

3

14

143

D.S. al Coda

151

3

=LA BARAJA=

Clarinete 2 en Sib

=BANDA RECODITOS=

17/junio/2021

♩=135

11

19

5

14

42

49

7

3

63

10

79

13

99

8

11

122

To Coda

3

14

143

D.S. al Coda

151

3

=LA BARAJA=

Clarinete 3 en Sib

=BANDA RECODITOS=

17/junio/2021

♩=135

11

19

5

14

42

49

7

3

63

10

79

13

99

8

11

122

3

To Coda

14

143

D.S. al Coda

151

3

=LA BARAJA=

Trompeta 1 en Sib

=BANDA RECODITOS=

17/junio/2021

♩=135

9

20

40

49

63

83

118

127

137

148

=LA BARAJA=

Trompeta 3 en Sib

=BANDA RECODITOS=

17/junio/2021

$\text{♩} = 135$

9

20

40

49

63

83

118

127

137

148

To Coda

D.S. al Coda

TRANSCRIPCIONES, ARREGLOS
COMPOSICIONES INSTRUMENTALES PARA BANDA
55 54 77 54 98

=LA BARAJA=

Trombón 1 en Sib

=BANDA RECODITOS=

17/junio/2021

♩=135

7

15

31

42

49

63

85

91

103

116

126 To Coda

6

=LA BARAJA=

Trombón 2 en Sib

=BANDA RECODITOS=

17/junio/2021

♩=135

7

15

31

5

42

3

49

10

63

2

14

85

3

3

3

3

91

7

3

3

103

3

4

116

2

3

126 To Coda

6

Trombón 2 en Si \flat

137

144

D.S. al Coda

151

=LA BARAJA=

Trombón 3 en Sib

=BANDA RECODITOS=

17/junio/2021

♩=135

7

15

11

31

5

42

3

49

10

63

2

14

85

3

3

3

91

7

3

3

103

3

4

116

2

3

126 To Coda

6

=LA BARAJA=

Trombón 1 en C

=BANDA RECODITOS=

17/junio/2021

♩=135

7

15

11

31

5

42

3

49

10

63

2

14

85

3

3

3

3

91

7

3

3

103

3

4

116

2

3

126

To Coda

6

Trombón 1 en C

137

144

151

=LA BARAJA=

Trombón 2 en C

=BANDA RECODITOS=

17/junio/2021

♩=135

7

15 11

31 5

42 3

49 10

63 2 14

85 3 3 3 3

91 7 3 3

103 3 4

116 2 3

126 To Coda 6

Trombón 2 en C

137

144

D.S. al Coda

151

=LA BARAJA=

Trombón 3 en C

=BANDA RECODITOS=

17/junio/2021

♩=135

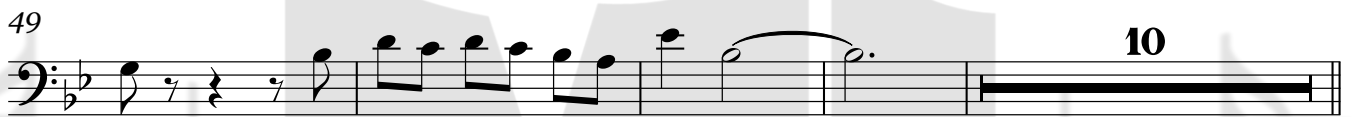
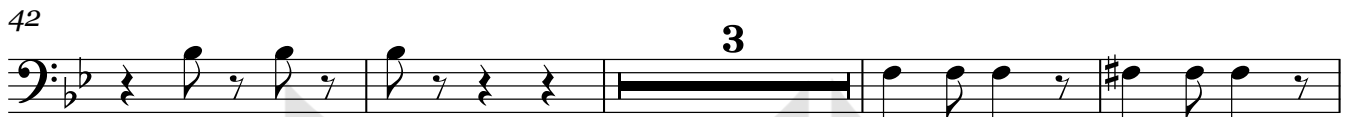

126 To Coda

Trombón 3 en C

137

144

D.S. al Coda

151

saxor en Mi \flat

=LA BARAJA=

=BANDA RECODITOS=

17/junio/2021

$\text{♩} = 135$

9

17

24

32

40

47

55

63

71

saxor en Mi♭

79

87

95

103

112

120

To Coda

127

134

142

149

D.S. al Coda

Tuba en Sib

D.S. al Coda ³

146

151

Bajo en Sib

=LA BARAJA=

=BANDA RECODITOS=

17/junio/2021

♩=135

8

15

21

28

35

42

48

55

62

V.S.

69

76

83

91

98

105

112

119

126 **To Coda**

133

140

D.S. al Coda

145

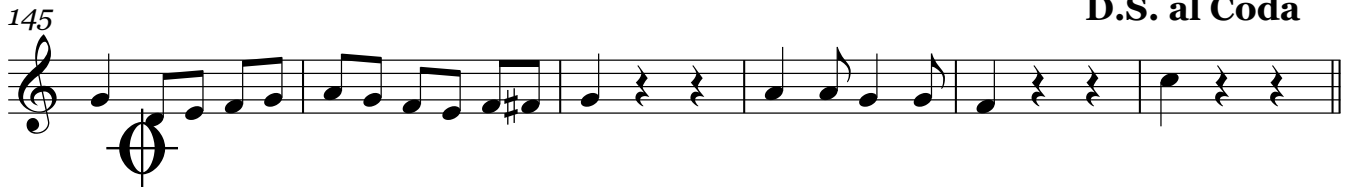

151

