

CLARINET IN B \flat

LA BOA

www.pacocancelada.com

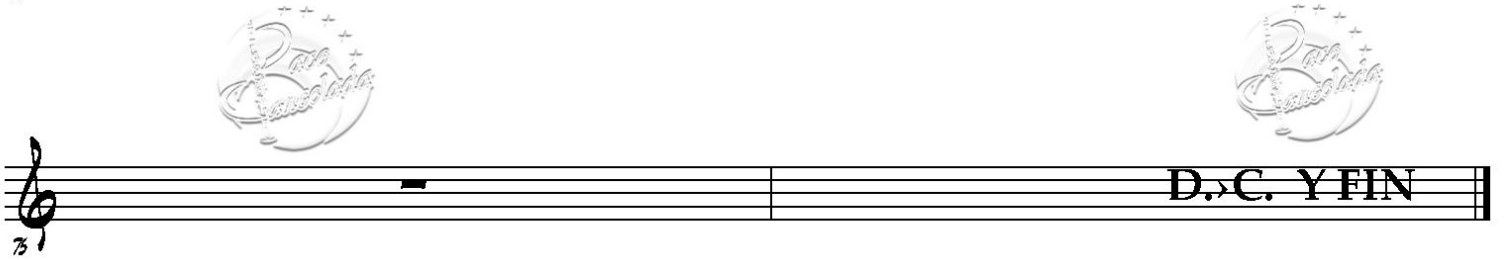
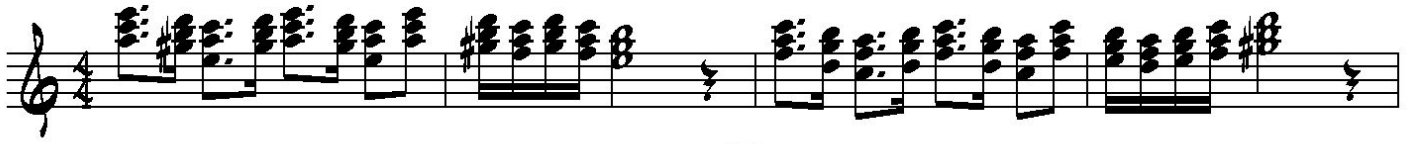

LA BOA

6

13

24

36

39

74

D.C. Y FIN

LA BOA

