

Clarinete 1 B \flat

La Boa

Arrolladora

7

fin

13 1. 2. 9 3

27 3 2 3

2 11

2 8

al ♯ y Fin

Clarinete 2 B \flat

La Boa

Arrolladora

al \times y Fin

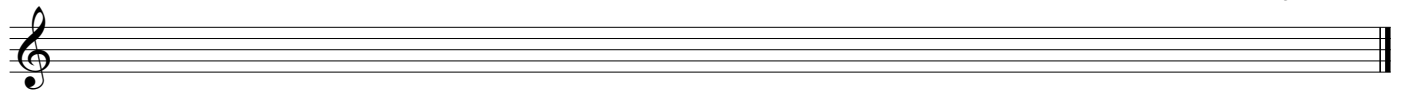

La Boa

Arrolladora

♩

7

fin

13

1. 2.

9

3 3

27

3 2 3

2 11

2 8

al ♯ y Fin

Trombon 1 C

La Boa

Arrolladora

3

6

fin

2

13

1. 2.

2

5

24

3

2

3

2

11

2

8

al ♯ y Fin

Trombon 2 C

La Boa

Arrolladora

al \times y Fin

La Boa

Arrolladora

8

fin

18

25

2

3

2

13

8

al ♯ y Fin

Trompeta 3 B \flat

La Boa

Arrolladora

8

18

25

fin

2

3

1.

2.

3

2

13

8

al § y Fin

La Boa

Arrolladora

1. 2. 3 3

7 fin

13 1. 2.

20

27

34

41

48

55

62

al § y Fin