

# =LA BODA DEL HUITLAGOCHE=

Clarinete 1 en Sib

=BANDA BUCANERA=

♩ = 155

6 3

14

21 3

30 2 2

39 ♩ = 150

48 3

58

67 ♩ = 155 7

79 3

89 tr 4

2/4

Clarinete 1 en Sib

102 ♩=150

112

120

128 ♩=155

137

147

158

165 ♩=150

174 ♩=155

181

187

Clarinete 1 en Sib

# =LA BODA DEL HUITLACOCHÉ=

Clarinete 2 en Sib

=BANDA BUCANERA=

♩ = 155

6 3

14

21 3

30 2 2

39 ♩ = 150

48 3

59

68 ♩ = 155 7

80 3 tr

90 (tr) 4

Clarinete 2 en Sib

102 ♩=150

112

120

128 ♩=155

137

147

158

165 ♩=150

174 ♩=155

181

187

Clarinete 2 en Sib

193

198

# =LA BODA DEL HUITLACOCHÉ=

Clarinete 3 en Sib

=BANDA BUCANERA=

♩ = 155

6 3

14

21 3

30 2 2

39 ♩ = 150

48 3

59

68 ♩ = 155

7 3 trinu

80

90 (tr) 4

Clarinete 3 en Sib

102 ♩=150

112

120

128 ♩=155

137

147

158

165 ♩=150

174 ♩=155

181

187

193

198

# =LA BODA DEL HUITLACOCHÉ=

Trompeta 1 en Sib

=BANDA BUCANERA=

♩.=155

6 3

14

21 13 2

41 ♩.=150 11

60

68 ♩.=155 7

80 11

97 ♩.=150 4

109 2

119

128 ♩.=155 4

Trompeta 1 en Si $\flat$

133 4

142

149 11 2 2/4

165  $\text{♩} = 150$

174  $\text{♩} = 155$

181

187

194

199

Trompeta 2 en Sib

133 4

142

149 11 2 2/4

165  $\text{♩} = 150$

174  $\text{♩} = 155$

181

187

194

199

# =LA BODA DEL HUITLACOCHÉ=

Trompeta 3 en Sib

=BANDA BUCANERA=

♩.=155

6 3

14

21 13 2

41 ♩.=150 11

60

68 ♩.=155 7

80 11

97 ♩.=150 4

109 2

119

128 ♩.=155 4

Trompeta 3 en Sib

133 4

142

149 11 2 2/4

165  $\text{♩} = 150$

174  $\text{♩} = 155$

181

187

194

199

# =LA BODA DEL HUITLAGOCHE=

Trombón 1 en Sib

=BANDA BUCANERA=

♩ = 155

3

9

15

22

11

2

39

♩ = 150

48

2

56

3

3

61

68

♩ = 155

3

76

83

9

Trombón 1 en Sib

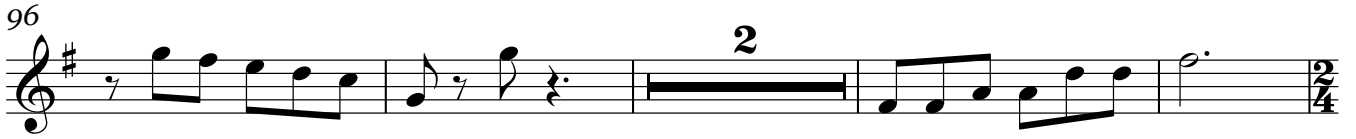
96 

102  $\text{♩} = 150$  

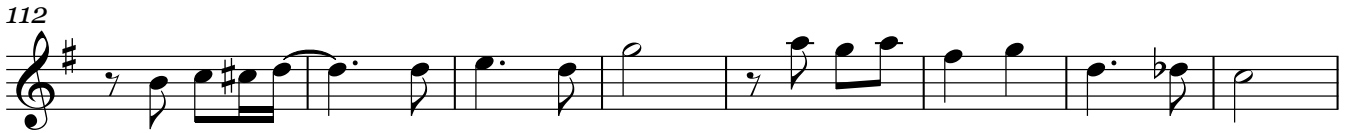
112 

120 

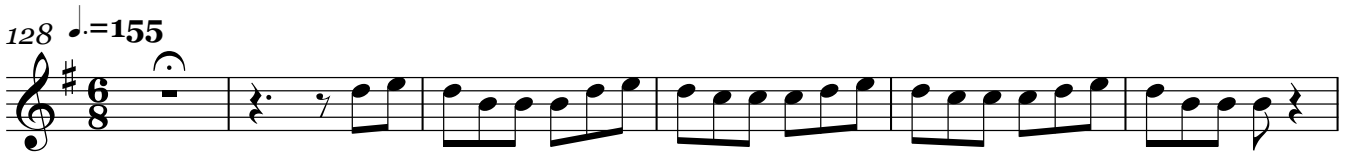
128  $\text{♩} = 155$  

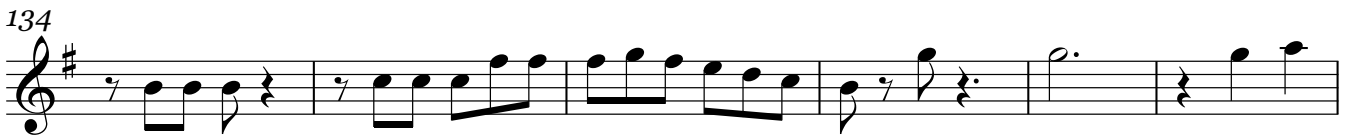
134 

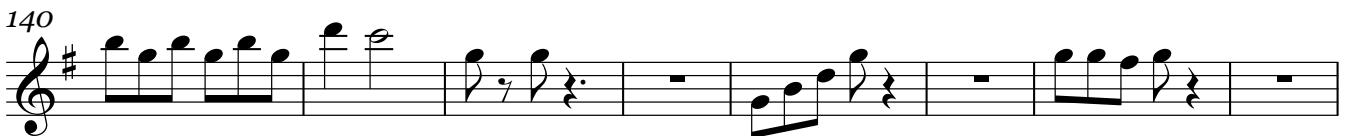
140 

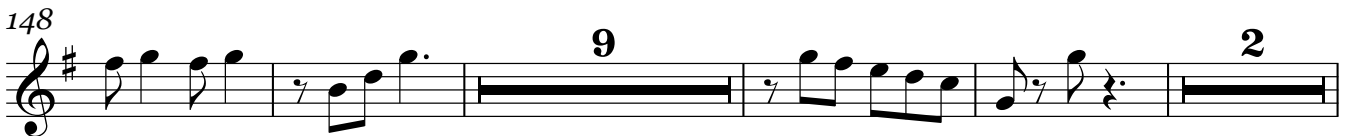
148 

163  $\text{♩} = 150$  

172  $\text{♩} = 155$  

179 

185

191

199

# =LA BODA DEL HUITLACOCHÉ=

Trombón 2 en Sib

=BANDA BUCANERA=

♩ = 155

3

9

15

22

11

2

39

♩ = 150

2/4

48

10

65

♩ = 155

3

73

79

87

9

2

102

♩ = 150

2/4

2

TRANSCRIPCIONES, ARREGLOS  
COMPOSICIONES INSTRUMENTALES PARA BANDA  
55 54 77 54 98

# =LA BODA DEL HUITLACOCHÉ=

Trombón 3 en Sib

=BANDA BUCANERA=

♩ = 155

3

9

15

22

11

2

39

♩ = 150

2/4

48

10

65

♩ = 155

3

73

55 54 77 54 98

79

87

9

2

102

♩ = 150

2/4

2

199

Trombón 1 en C

# =LA BODA DEL HUITLAGOCHE=

=BANDA BUCANERA=

♩ = 155

9

15

22

39

48

55

61

68

76

83

11

2

3

3

3

9

6/8

2/4

6/8

3

9

Trombón 1 en C

96

2

2/4

102  $\text{♩} = 150$

2

2/4

112

120

6/8

128  $\text{♩} = 155$

6/8

134

140

148

9

2

163  $\text{♩} = 150$

2/4

172  $\text{♩} = 155$

6/8

179

Trombón 1 en C

185

191

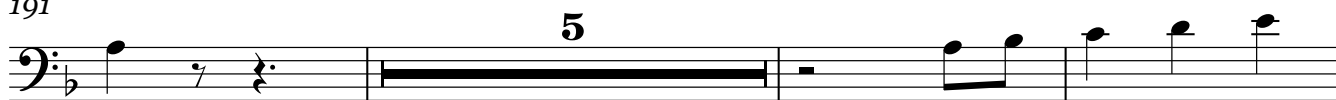

199

Trombón 2 en C

=LA BODA DEL HUITLACOCHÉ=

=BANDA BUCANERA=

♩.=155

9.

15

22

11

2

39

♩.=150

2/4

48

10

65

♩.=155

3

6/8

73

79

87

9

2

2/4

102

♩.=150

2/4

2

Trombón 2 en C

199

Trombón 3 en C

# =LA BODA DEL HUITLACOCHÉ=

=BANDA BUCANERA=

♩=155

8

9

15

22

11

2

39

♩=150

2/4

48

10

65

♩=155

3

6/8

73

79

87

9

2

2/4

102 ♩=150

2

Trombón 3 en C

112

120

128  $\text{♩} = 155$

134

140

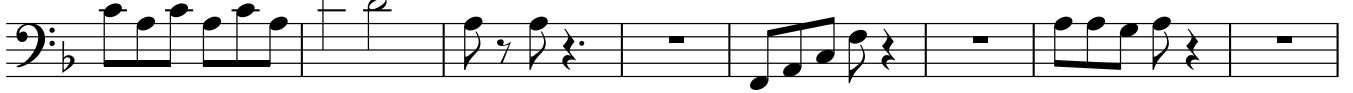

148

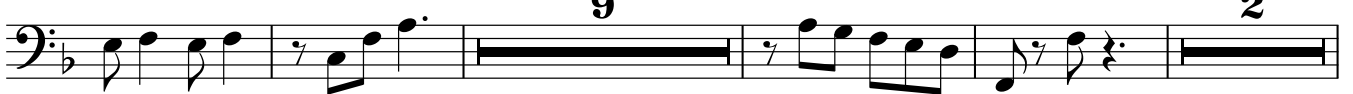

163

$\text{♩} = 150$

172

$\text{♩} = 155$

179

185

191

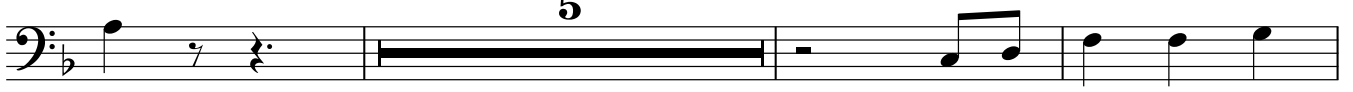

199

saxor en Mi♭

# =LA BODA DEL HUITLAGOCHE=

=BANDA BUCANERA=

**6**

**13** **24**

**41** **27** **4** **150** **155**

**75** **22**

**102** **10** **150**

**118**

**126** **155**

**133**

**137** **27** **150** **9**

**174** **155** **2**

# =LA BODA DEL HUITLACOCHÉ=

Tuba en Sib

=BANDA BUCANERA=

♩ = 155

3

9

15

22

29

35

2

41

♩ = 150

49

57

63

68

♩ = 155

4

Tuba en Sib

72

79

86

93

101

♩ = 150

109

117

125

♩ = 155

133

142

149

Tuba en Sib

156

2

164

♩=150

172

♩=155

6/8

179

3

185

192

198

Bajo en Sib

# =LA BODA DEL HUITLAGOCHÉ=

=BANDA BUCANERA=

♩=155

9

15

22

29

35

41

♩=150

TRANSCRIPCIONES, ARREGLOS  
COMPOSICIONES INSTRUMENTALES PARA BANDA  
55 54 77 54 98

42

49

57

65

$\text{♩} = 155$

4

75

81

88

95

2

102

$\text{♩} = 150$

109

3

3

117

125

$\text{♩} = 155$

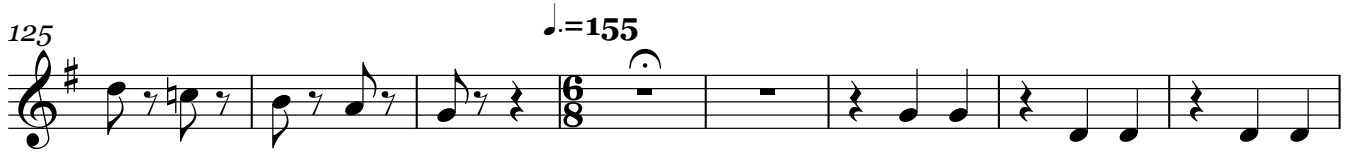

133

142

149

156

160

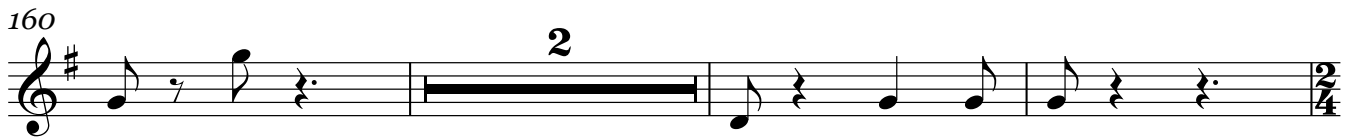

165

$\text{♩} = 150$

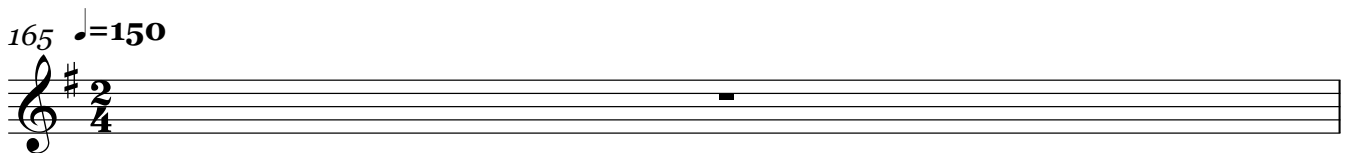

166

173  $\text{♩} = 155$

180

186

193

198

