

- **La cabra** -

F/Partituras y transcripciones

$\text{♩} = 150$ "Banda reyes del carnaval" 4

10

20

30

39 To CODA

48

57-58 8

74 2 11

93 3 14 D.S. AL CODA

9

2
CLARINETE 1 EN S \flat

123

133

2 12 3

134-135 136-147 148-150

154

163

172

178

-**La cabra**-

F/Partituras y transcripciones

♩=150 "Banda reyes del carnaval" 4 

5-8

10

20

30

39 TO CODA

48

56 2 8

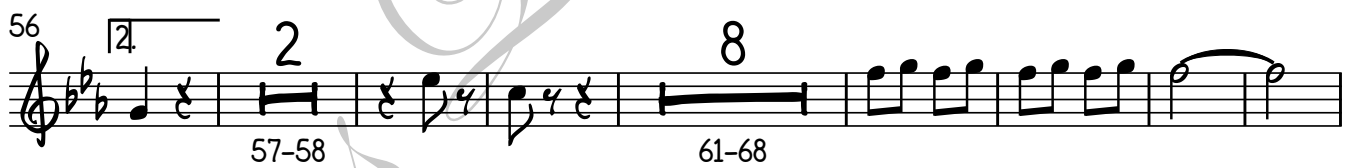

57-58 61-68

73 2

80-81

11 1. 3 14 D.S. AL CODA

82-92 94-96 99-112

9

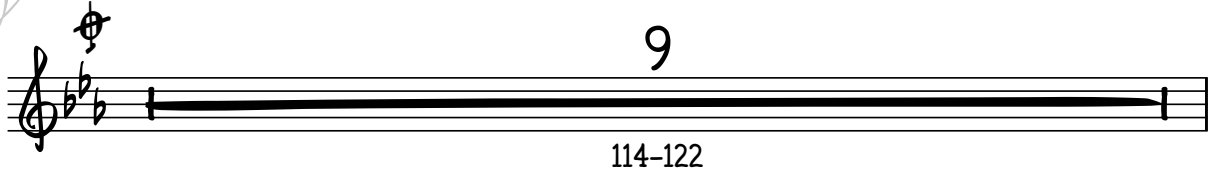

114-122

2

CLARINETE 2 EN Si \flat

123

132

154

163

172

178

- **La cabra** -

F/Partituras y transcripciones

$\text{♩} = 150$ "Banda reyes del carnaval" 4 ♩

5-8

10

19

28

36 TO CODA

43

51 1. 2. 2 57-58

60 8 61-68

76 2 11 80-81 82-92

93 1. 3 94-96

2

CLARINETE 3 EN Si \flat

D.S. AL CODA

97

14

99-112

114-122

130

134-135

136-147

148-150

151

160

169

177

-**La cabra**-

W/5554775498

"Banda reyes del carnaval"

F/Partituras y transcripciones

♩=150

4

5-8

10

20

30

39

To CODA

11

1.

3

44-54

56-58

59

66

75

2

11

1.

78-79

82-92

94

14

D.S. AL CODA

99-112

TROMBÓN 1 EN C

114

120

129

3

131-133

140

2

149-150

159

168

177

-**La cabra**-

W/5554775498

F/Partituras y transcripciones

♩=150 "Banda reyes del carnaval" 4

5-8

10

20

30

39 TO CODA 11 1. 3

44-54 56-58

59

66

75 2 11 1.

78-79 82-92

94 14 D.S. AL CODA

99-112

TROMBÓN 2 EN C

114

120

129

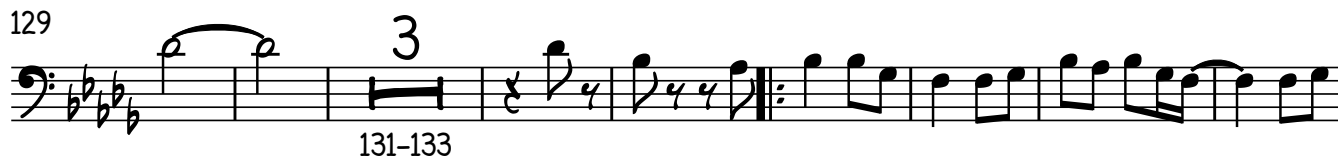

140

2
149-150

159

168

177

- **La cabra** -

W/5554775498

F/Partituras y transcripciones

♩=150 "Banda reyes del carnaval" **4**

5-8

10

19

28

36 **To CODA**

43 **11** **1.** **3**
44-54 56-58

62

69 **2**
78-79

80 **11** **1.** **2.**
82-92

95 **14** **D.S. AL CODA**
99-112

2

TROMBÓN 3 EN C

114

120

129

140

149-150

159

168

177

-**La cabra**-

♩=150 "Banda reyes del carnaval" 4 5-8

10

20

30

39 TO CODA 11 1. 3 44-54 56-58

59

66

75 2 11 1. 78-79 82-92

94 2 14 D.S. AL CODA 99-112

2

TROMBÓN 1 EN SIB

114

120

129

3

131-133

140

2

149-150

159

168

177

-**La cabra**-

w/5554775498

F/Partituras y transcripciones

♩=150 "Banda reyes del carnaval" 4 5-8

10

20

30

39 TO CODA 11 1. 3 44-54 56-58

59

66

75 2 11 1. 78-79 82-92

94 14 D.S. AL CODA 99-112

TROMBÓN 2 EN SIB

114

120

129

3

131-133

140

2

149-150

159

168

177

-**La cabra**-

F/Partituras y transcripciones

♩=150 "Banda reyes del carnaval" **4**

5-8

10

20

30

39 **To CODA** **11** **1.** **3**
44-54 56-58

59

66

75 **2** **11** **1.**
78-79 82-92

94 **2.** **14** **D.S. AL CODA**
99-112

2

TROMBÓN 3 EN SIB

114

120

129

3

131-133

140

2

149-150

159

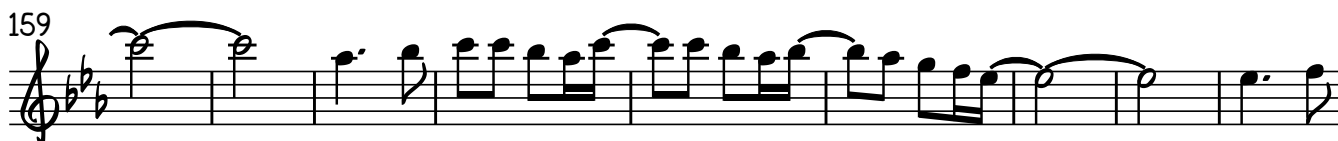

168

177

- **La cabra** -

F/Partituras y transcripciones

♩=150 "Banda reyes del carnaval" **4**

10

20

30

39 **To CODA** **11** **1.** **2.** **44-54**

57 **8** **61-68**

72 **2** **78-79**

82

90 **1.** **2.**

2 **14** **D.S. AL CODA**

95-96

99-112

2

TROMPETA 1 EN Si \flat

114 ♩
8
115-122

128
2 12
132-133 136-147

148

157

166

176

- **La cabra** -

F/Partituras y transcripciones

♩=150 "Banda reyes del carnaval" 4 

5-8

10

20

30

39 TO CODA 11 1. 2. 

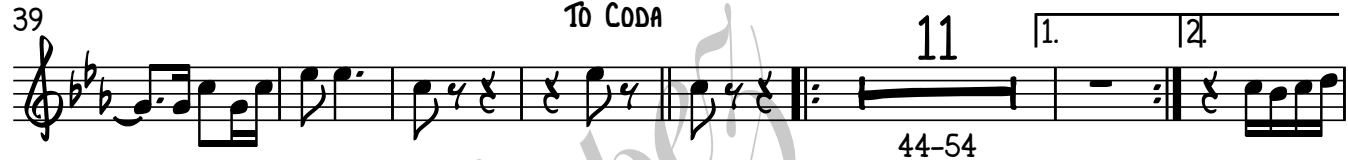

44-54

57 8 

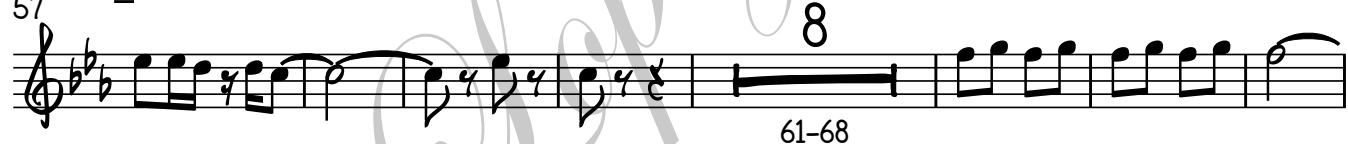

61-68

72 2

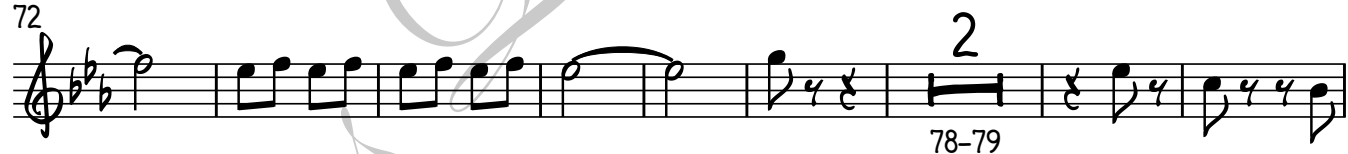

78-79

82

90 1. 2. 

2 14 D.S. AL CODA 

95-96 99-112

2

TROMPETA 2 EN Si \flat

114 ♩
8
115-122

128
2
12
132-133
136-147

148

157

166

176

-**La cabra**-

F/Partituras y transcripciones

♩=150 "Banda reyes del carnaval" 4 5-8

10

19

28

36 TO CODA

43 11 1. 2. 44-54

60 8 61-68

76 2 78-79

86

93 1. 2. 2 14 D.S. AL CODA 95-96 99-112

-**La cabra**-

F/Partituras y transcripciones

♩=150

"Banda reyes del carnaval"

4

5-8

10

18

26

34

42

To CODA

49

56

63

71

2

TUBA EN S \flat

78

85

93

99-112

113

D.S. AL CODA

119

127

135

143

150

157

165

TUBA EN S \flat

3

173

179

