

La Cabra

Banda vientos de Sur

$\text{♩} = 150$

15 A

21

29 B

37 1. 2. $\$$

46 *To Coda* 2

56 *D.S. al Coda* 9 1. 3 2. \oplus

70 13 \oplus *A. & C*

87 C 2 9 1. 3 2. *D.S. sigue..al* \oplus

103

112 3

Clarinete en Sib 2do

La Cabra

Banda vientos de Sur

TRANSCRICION EDWIN PEREZ/w/9512110420

♩ = 150

15

A

21

29

B

36

1. 2.

45

To Coda

53

2 9 1. 3 2

D.S. al Coda

70

13

A. & C

87

C

2 9 1. 3 2

D.S. sigue..al

Trompeta en Sib 3ra

La Cabra

Banda vientos de Sur

TRANSCRICION EDWIN PEREZ/w/9512110420

♩ = 150

15

A

21

29

B

9

1. 3

2.

47

To Coda

55

62

D.S. al Coda

1.

2.

69

13

A. & C

87

C

2

9

1.

3

2.

D.S. sigue..al

Trompeta en Sib 3ra

102

110

115

La Cabra

Banda vientos de Sur

♩ = 150

15

A

2

D.S. sigue..al $\text{\textcircled{C}}$

Trombón 1

100

La Cabra

Banda vientos de Sur

♩ = 150

15

A

21

29

B

9

1. 3

2.

3

47

To Coda

2

56

D.S. al Coda

9

1. 3

2.

3

72

79

86

A. & C

C

92

1.

2

D.S. segue..al ♩

Trombón 99

100

107

114

La Cabra

Banda vientos de Sur

♩ = 150

15

A

21

29

B

9

1. 3

2

3

47

To Coda

2

56

D.S. al Coda

9

1. 3

2

72

79

86

A. & C

C

92

2

D.S. sigue..al ♩

Trombón 999

100

2

♩

107

114

Tuba

La Cabra

Banda vientos de Sur

TRANSCRICION EDWIN PEREZ/w/9512110420

♩ = 150

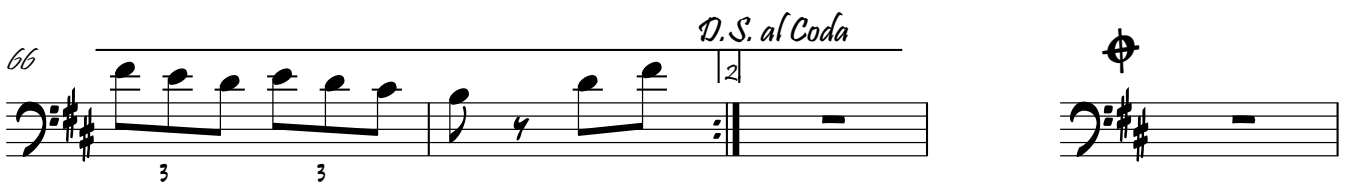
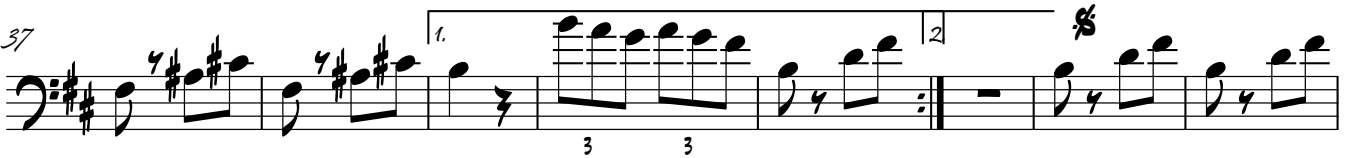

70

78

86

A. & C

C

93

D.S. segue..al

100

107

114
