

# =La cabrona, la vaquilla y la vaquilla colorada=

Clarinete 1 en Sib

=Marco flores ft cuy lizarraga=

09/AGOSTO/2020

♩.=155

7

13

19

25

19

tr

48

(tr)~ 8

1.2. 3.

4

64

TRANSCRIPCIONES, ARREGLOS  
COMPOSICIONES INSTRUMENTALES PARA BANDA  
55 54 77 54 98

70

76

84

89

31

# =La cabrona, la vaquilla y la vaquilla colorada=

Clarinete 2 en Sib

=Marco flores ft cuy lizarraga=

09/AGOSTO/2020

♩.=155

7

13

19

25

19

*t*

48

(tr) 8

1.2. 3.

4

64

TRANSCRIPCIONES, ARREGLOS  
COMPOSICIONES INSTRUMENTALES PARA BANDA  
55 54 77 54 98

70

76

84

89

31

Clarinete 2 en Sib

125 **7** **4** 1. 2.

139

145

151 **To Coda**

156 **31** **D.S. al Coda**

192

# =La cabrona, la vaquilla y la vaquilla colorada=

Clarinete 3 en Sib

=Marco flores ft cuy lizarraga=

09/AGOSTO/2020

♩.=155

7

13

19

25

19

tr

48

(tr) 8

1.2. 3.

4

64

TRANSCRIPCIONES, ARREGLOS  
COMPOSICIONES INSTRUMENTALES PARA BANDA  
55 54 77 54 98

70

76

84

89

31

Clarinete 3 en Sib

125 **7** **4** 1. 2.

139

145

151 **To Coda**

156 **31** **D.S. al Coda**

192

# =La cabrona, la vaquilla y la vaquilla colorada=

Trompeta 1 en Sib

=Marco flores ft cuy lizarraga=

09/AGOSTO/2020

♩=155

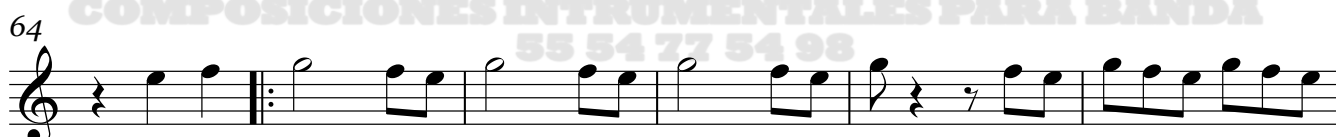
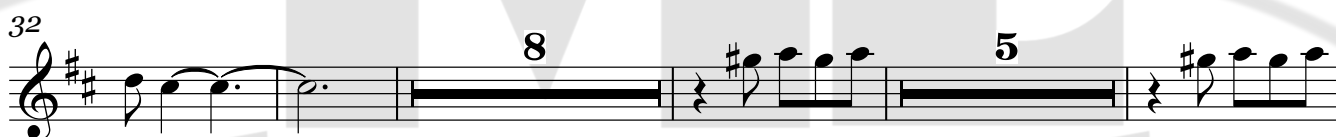
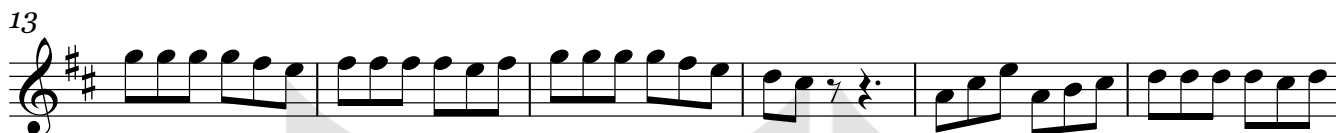

Trompeta 1 en Si $\flat$

91 **16**

113 **3**

123 **2 7 4** 1. 2.

139  $\text{Cresc.}$

145

151 **To Coda**

156 **31** **D.S. al Coda**

192

# =La cabrona, la vaquilla y la vaquilla colorada=

Trompeta 2 en Si

=Marco flores ft cuy lizarraga=

09/AGOSTO/2020

**PARTITURAS**

TRANSCRIPCIONES, ARREGLOS  
COMPOSICIONES INSTRUMENTALES PARA BANDA  
55 54 77 54 98

♩=155

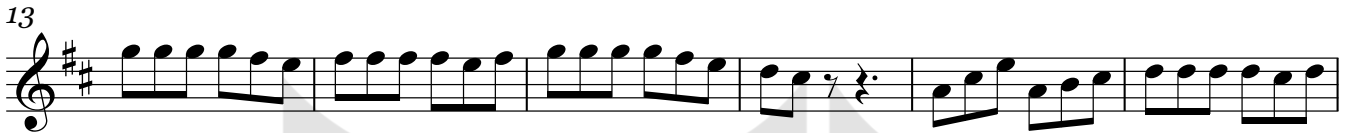

TRANSCRIPCIONES, ARREGLOS  
COMPOSICIONES INSTRUMENTALES PARA BANDA  
55 54 77 54 98

Trompeta 2 en Sib

91 **16**

113 **3**

123 **2 7 4** 1. 2.

139 **ff**

145

151 **To Coda**

156 **31** **D.S. al Coda**

192

# =La cabrona, la vaquilla y la vaquilla colorada=

Trompeta 3 en Sib =Marco flores ft cuy lizarraga=

09/AGOSTO/2020

♩=155

Trompeta 3 en Sib

91 **16**

113 **3**

123 **2** **7** **4** 1. 2.

139 **S.**

145

151 **To Coda**

156 **31** **D.S. al Coda**

192

# =La cabrona, la vaquilla y la vaquilla colorada=

Trombón 1 en Sib

=Marco flores ft cuy lizarraga=

09/AGOSTO/2020

♩.=155

7

13

19

25

11

3

43

5

7

1.2.

3.

59

4

68

74

81

88

93

29

Trombón 1 en Sib

125

131

138

144

150

156

169

192

# =La cabrona, la vaquilla y la vaquilla colorada=

Trombón 2 en Sib

=Marco flores ft cuy lizarraga=

09/AGOSTO/2020

♩.=155

7

13

19

25 11 3

43 5 7 1.2. 3.

59 4

68

74

81

88

93 29

Trombón 2 en Sib

125 **2** **2**

133 **2.**

139

145

151 **To Coda**

156 **8**

169 **18** **D.S. al Coda**

192

Trombón 3 en Sib

125 **2** **4** **1.**

136 **2.**

142

148

154 **To Coda**

161 **8**

173 **18** **D.S. al Coda**

# =La cabrona, la vaquilla y la vaquilla colorada=

Trombón 1 en C

=Marco Flores ft Cuy Lizarraga=

09/AGOSTO/2020

## PARTITURAS

TRANSCRIPCIONES, ARREGLOS  
COMPOSICIONES INSTRUMENTALES PARA BANDA  
55 54 77 54 98

♩ = 155

7

Trombón 1 en C

125

131

138

144

150

156

170

192

Trombón 2 en C

125 **2** 1.

133 **2.**

139

145

151 **To Coda**

156 **8**

169 **18 D.S. al Coda**

192

**=La cabrona, la vaquilla y la vaquilla colorada=**  
Trombón 3 en C **=Marco flores ft cuy lizarraga=**

09/AGOSTO/2020

**PARTITURAS**

TRANSCRIPCIONES, ARREGLOS  
COMPOSICIONES INSTRUMENTALES PARA BANDA  
55 54 77 54 98

♩ = 155

7

13

19

25

11

3

43

5

7

1.2.

3.

59

4

68

74

81

88

93

29

Trombón 3 en C

125

131

139

145

151

To Coda

156

169

D.S. al Coda

192

# =La cabrona, la vaquilla y la vaquilla colorada=

Saxor en Mi $\flat$

=Marco flores ft cuy lizarraga=

09/AGOSTO/2020

$\text{♩} = 155$

Saxor en Mi $\flat$

65

70

75

80

84

89

94

99

104

110

115

120

125

130

135

139

144

149

To Coda

154

159

164

169

Saxor en Mi♭

174

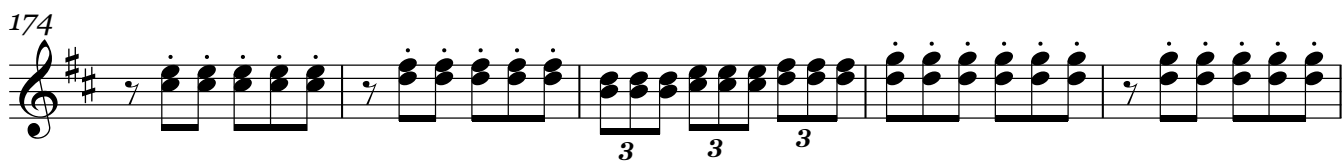

179

184

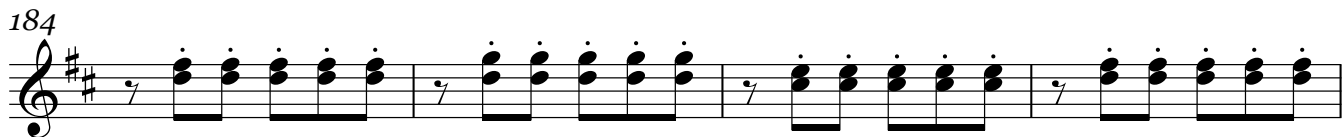

188

**D.S. al Coda**

192

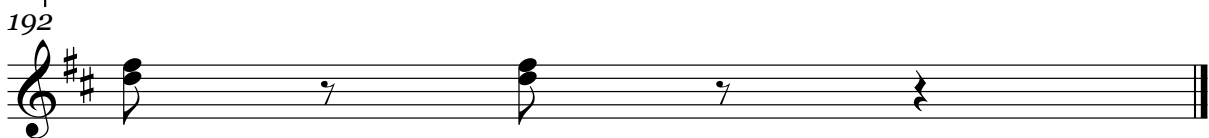

# =La cabrona, la vaquilla y la vaquilla colorada=

Tuba en Sib

=Marco flores ft cuy lizarraga=

09/AGOSTO/2020

♩ = 155

3

7

14

21

3

28

35

42

49

3

55

1.2. 3. 4

Tuba en Sib

64

71

78

84

92

99

106

113

119

125

132

3 3 3

Tuba en Sib

138

145

151

To Coda

156

163

170

177

184

189

D.S. al Coda
