

"La Cacahuata"

Polka

Banda el Recodo

7

13

20

Miguel Angel N. Ramírez Glez. Cell 953 122 54 59
E-mail: mixteco_002@hotmail.com

27

36

al  2 vec.
y coda

46

Fin

Clarinete 2° en B♭

"La Cacahuata"

Polka

Banda el Recodo

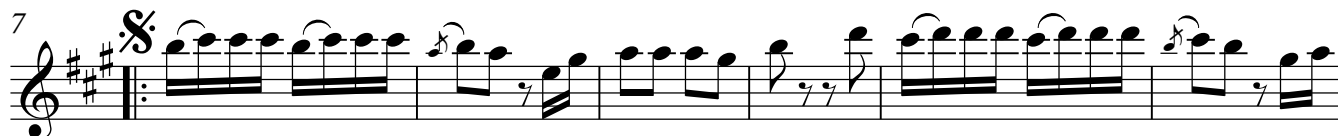
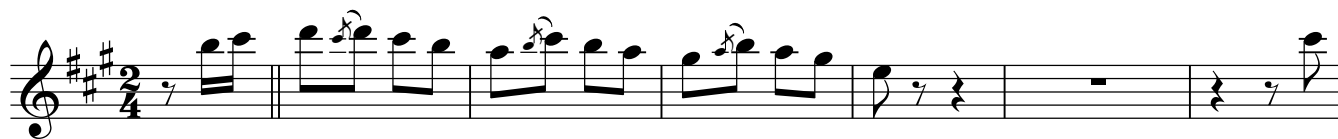

Miguel Angel N. Ramírez Glez. Cell 953 122 54 59
E-mail: mixteco_002@hotmail.com

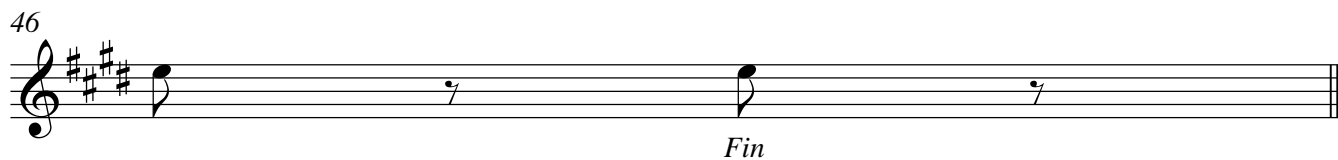
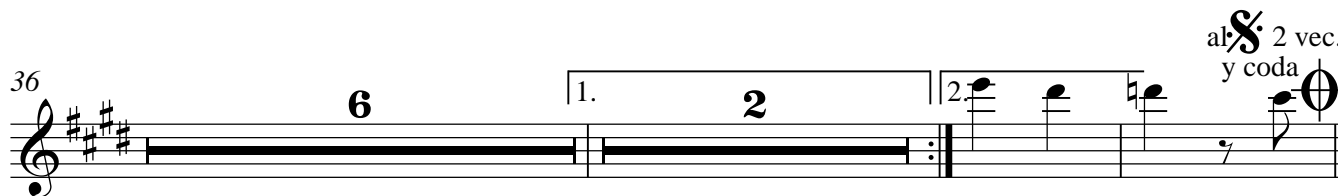
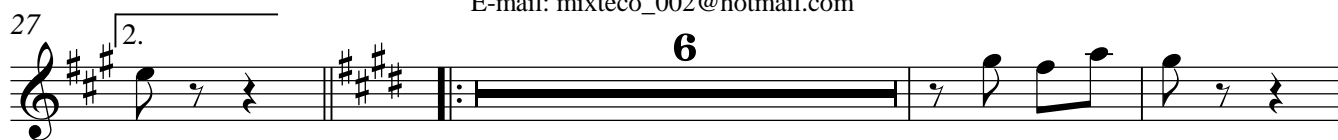

Clarinete 3° en B \flat

"La Cacahuata"

Polka

Banda el Recodo

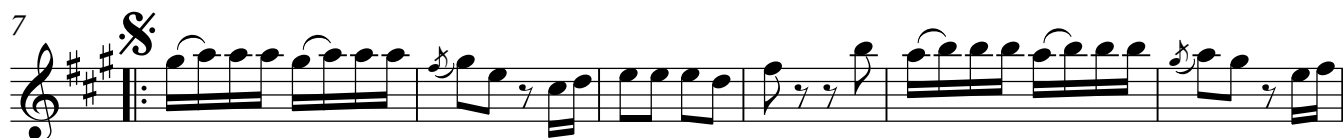

Miguel Angel N. Ramírez Glez. Cell 953 122 54 59
E-mail: mixteco_002@hotmail.com

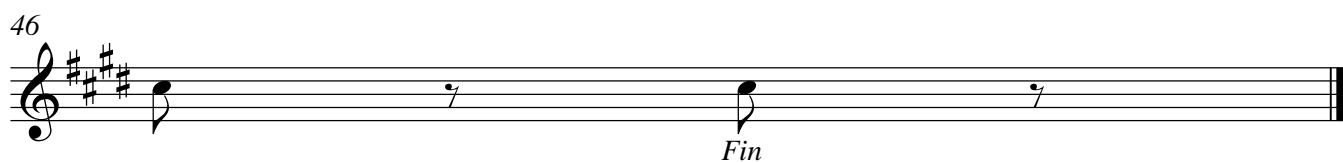
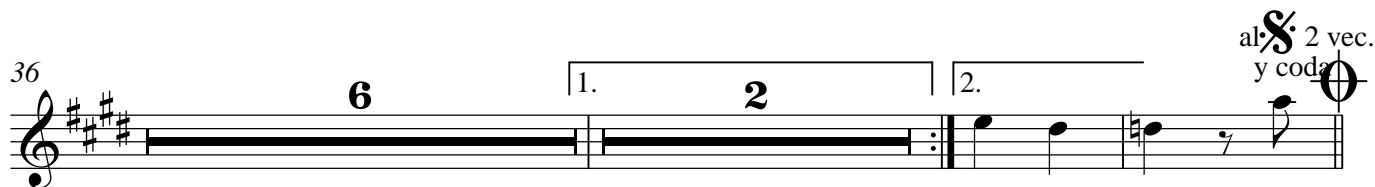
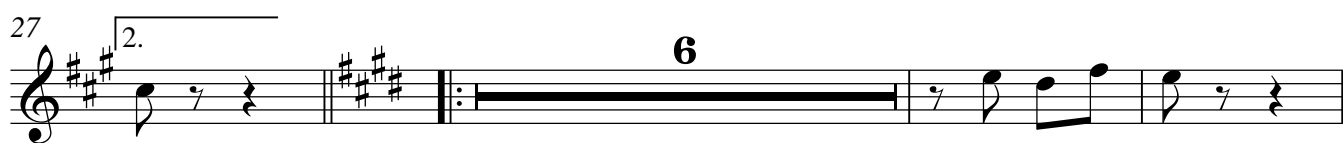

Trombon 1° en Bb

"La Cacahuata"

Polka

Banda el Recodo

7

8

16

6

27

34

40

al. 2. vez.
y coda

46

Fin

Trombon 1° en C

Polka

"La Cacahuata"

Banda el Recodo

1 2 3 4 5 6 7

8 9 10 11 12 13 14 15 16

17 18 19 20 21 22 23 24 25 26 27

28 29 30 31 32 33 34 35

36 37 38 39 40

41 42 43 44 45 46 47 48 49 50

41 42 43 44 45 46 47 48 49 50

46 47 48 49 50

Fin

Trompeta 1a en Bb

"La Cacahuata"

Polka

Banda el Recodo
primera vez
solo claris

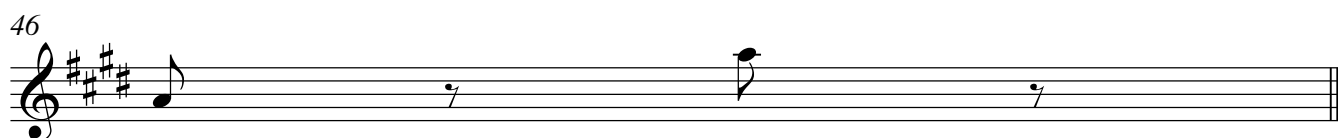
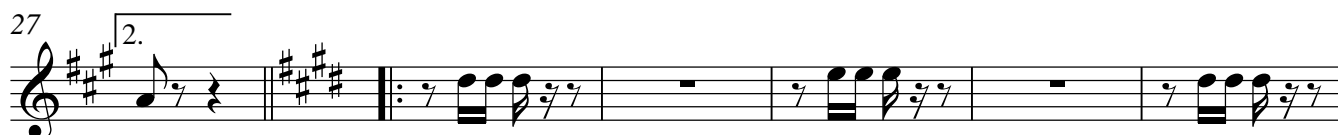

Fin

Trompeta 2a en Bb

"La Cacahuata"

Polka

Banda el Recodo
primera vez
solo claris

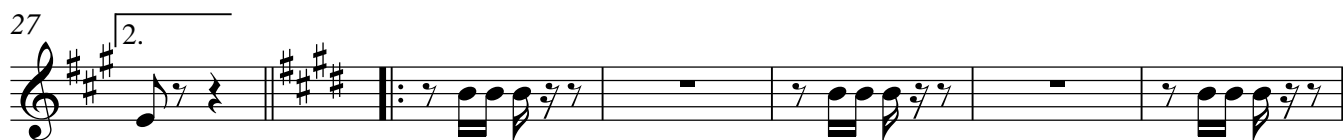

al: 2 vec.
y coda

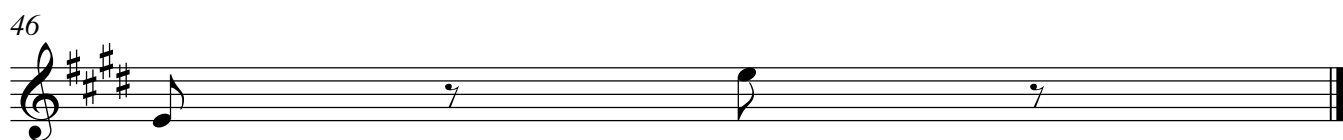

Fin

Trompeta 3a en Bb

"La Cacahuata"

Polka

Banda el Recodo
primera vez
solo claris

7

13

20

27

33

40

al 2 vac.
y coda

46

Fin

"La Cacahuata"

Polka

Banda el Recodo

Tuba en Bb

"La Cacahuata"

Polka

Banda el Recodo

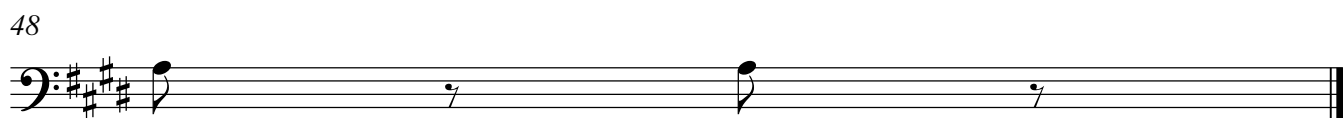

Fin