

==La calandria y el correccaminos==

Clarinete 1 en Sib

=Banda bucanra=

18/Octubre/2019

W/5554775498

F/Venta de partituras y transcripciones para banda

♩=140

10

17

24

32

43

52

59

67

78

6

1. 2

2. 28

Clarinete 1 en Sib

118 **6** **1. 2** **2.**

132

140 **2**

151

159 **1. 2.**

167

176

184 **1. 2.**

192

200 **7** **1.**

214 **2. 18** **7** **1. 2.**

Clarinete 1 en Sib

3

244

252

258

==La calandria y el correccaminos==

Clarinete 2 en Sib

=Banda bucanra=

18/Octubre/2019

W/5554775498

F/Venta de partituras y transcripciones para banda

♩=140

Clarinete 2 en Sib

127

135

144

154

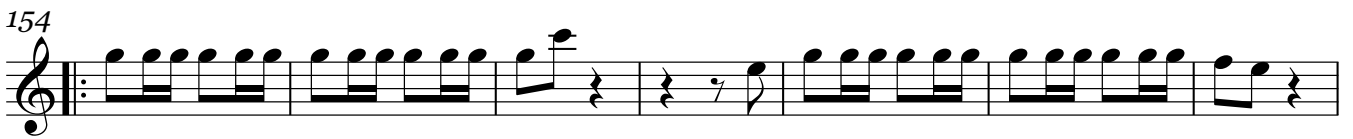

161

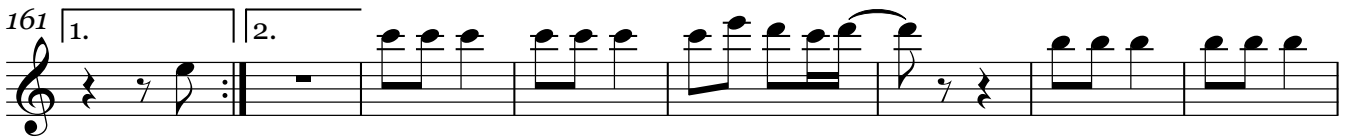

169

177

185

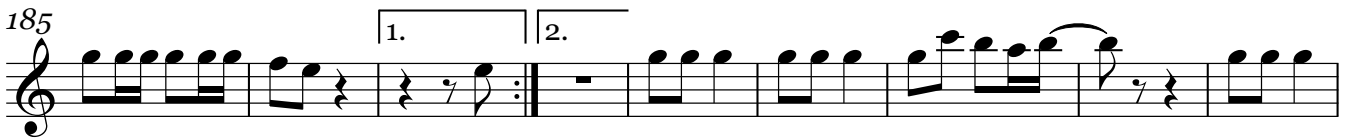

194

203

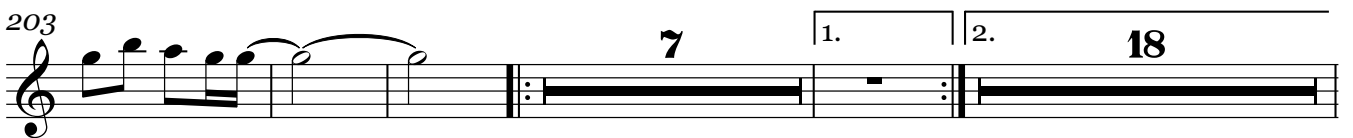

232

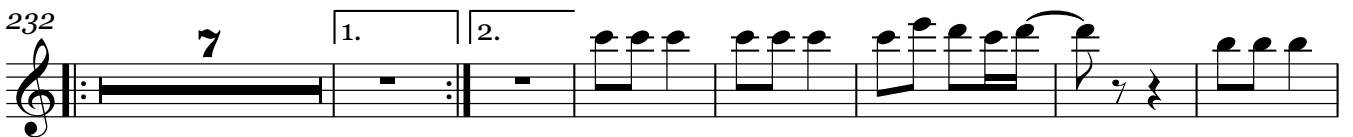

==La calandria y el correccaminos==

Clarinete 3 en Sib

=Banda bucanra=

18/Octubre/2019

W/5554775498

F/Venta de partituras y transcripciones para banda

♩=140

Clarinete 3 en Sib

127

135

144

154

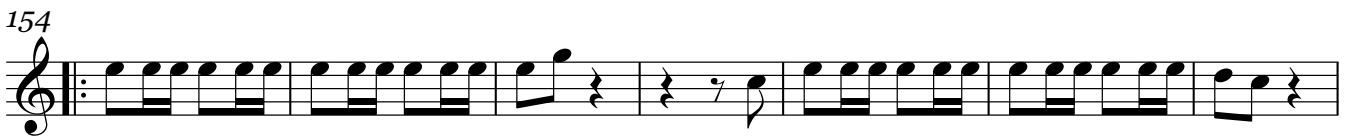

161

170

179

187

196

205

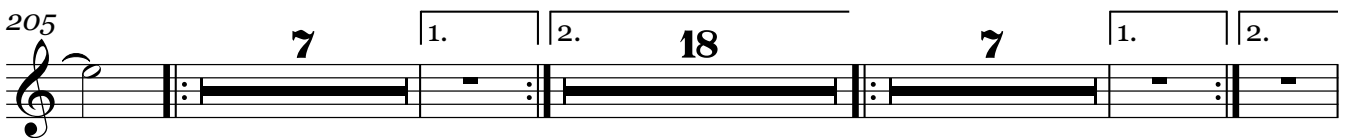

241

250

257

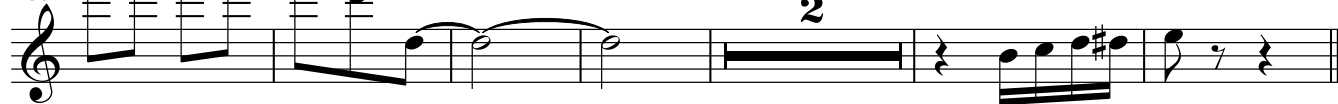

==La calandria y el correccaminos==

Trompeta 1 en Sib

=Banda bucanza=

18/Octubre/2019

W/5554775498

F/Venta de partituras y transcripciones para banda

♩=140

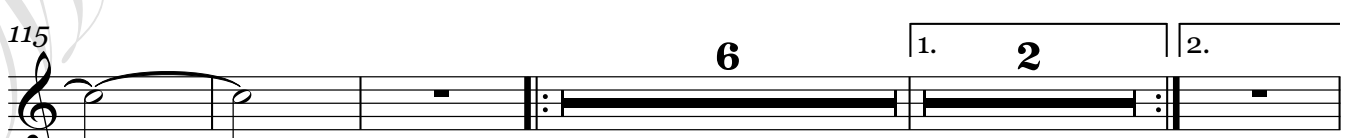
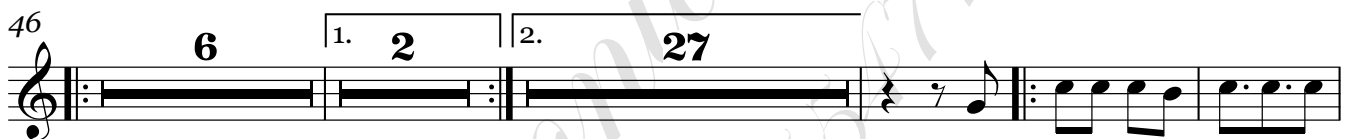

Trompeta 1 en Si \flat

127

135

144

154

161

169

177

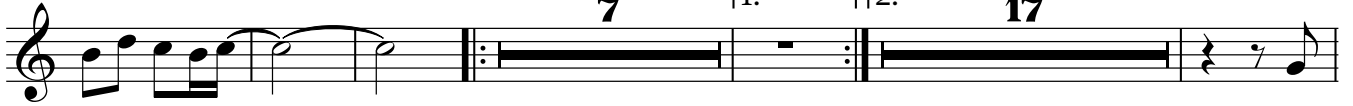

206

213

222

231

Trompeta 1 en Si \flat

246

255

2

==La calandria y el correccaminos==

Trompeta 2 en Sib

=Banda bucanza=

18/Octubre/2019

W/5554775498

F/Venta de partituras y transcripciones para banda

♩=140

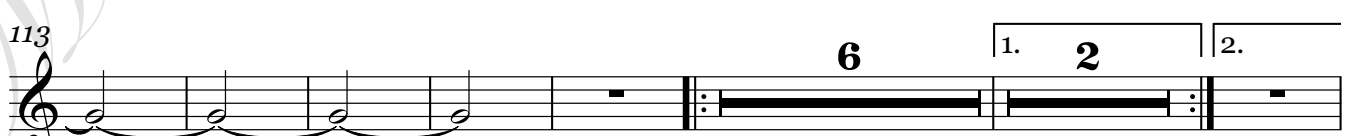
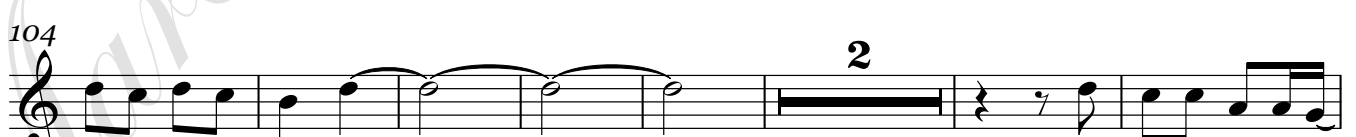
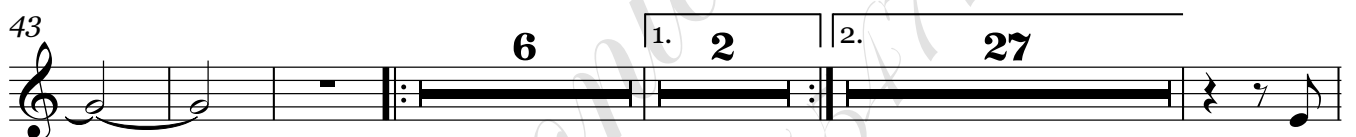

Trompeta 2 en Sib

127

135

144

154

161

169

177

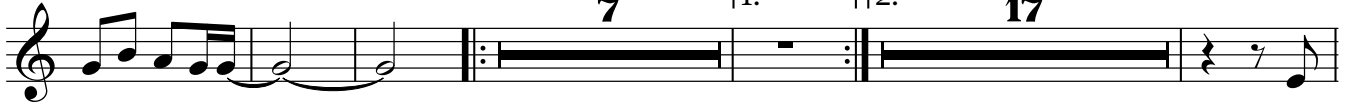

206

213

222

231

==La calandria y el correccaminos==

Trompeta 3 en Sib

=Banda bucanza=

18/Octubre/2019

W/5554775498

F/Venta de partituras y transcripciones para banda

♩=140

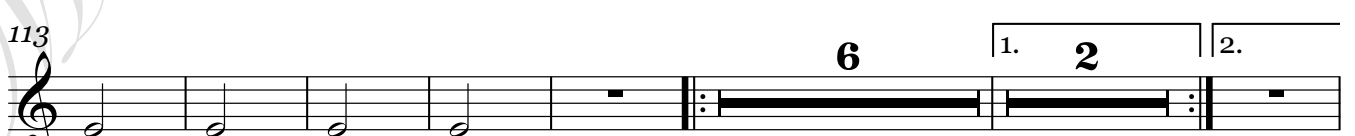
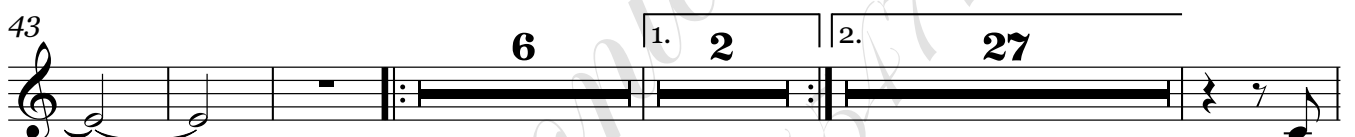

Trompeta 3 en Sib

127

135

144

154

161

170

179

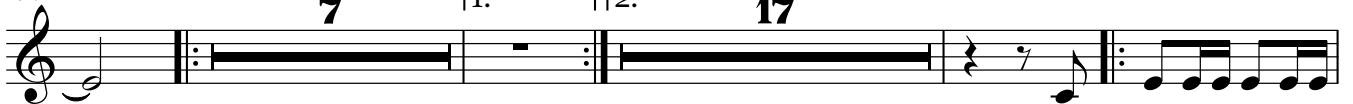

207

215

224

232

Trompeta 3 en Si \flat

246

255

==La calandria y el correccaminos==

Trombón 1 en Sib

=Banda bucanza=

18/Octubre/2019

W/5554775498

F/Venta de partituras y transcripciones para banda

♩=140

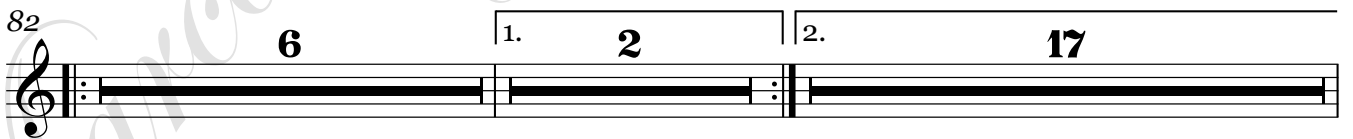
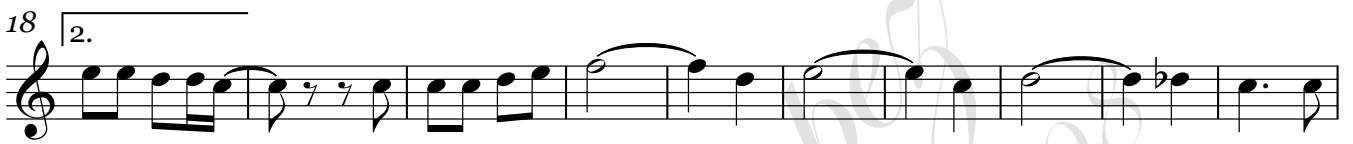

Trombón 1 en Sib

117 1.

125 2.

134

145

154

161 1. 2.

169

177 7 1. 2. 18

206 7 1. 2. 17

234 1. 2.

242

250

257

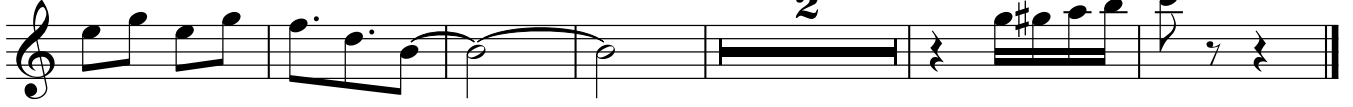

==La calandria y el correccaminos==

Trombón 2 en Sib

=Banda bucanra=

18/Octubre/2019

W/5554775498

F/Venta de partituras y transcripciones para banda

♩=140

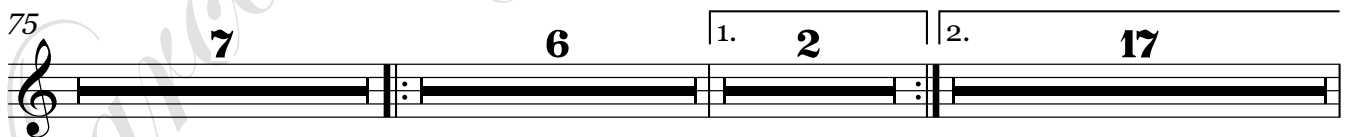
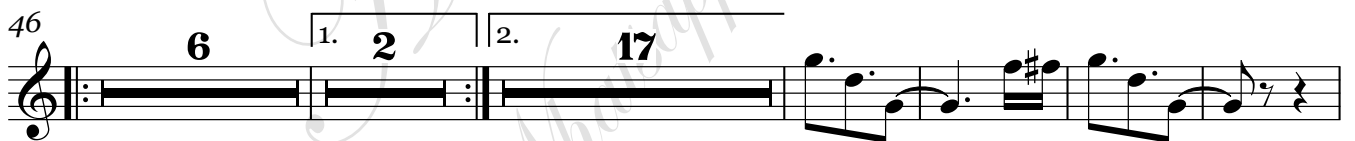
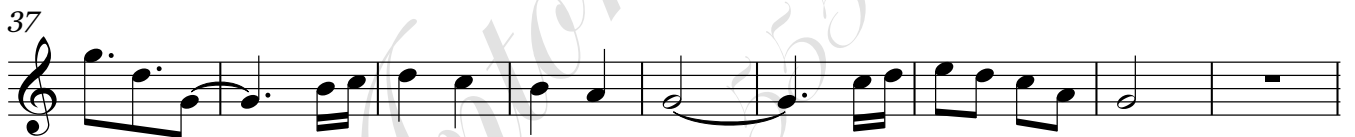

Trombón 2 en Si♭

117 1.

125 2.

134

145

154

161 1. 2.

169

177 7 1. 2. 18

206 7 1. 2. 17

234 1. 2.

242

Trombón 2 en Sib

==La calandria y el correccaminos==

Trombón 3 en Sib

=Banda bucanra=

18/Octubre/2019

W/5554775498

F/Venta de partituras y transcripciones para banda

♩=140

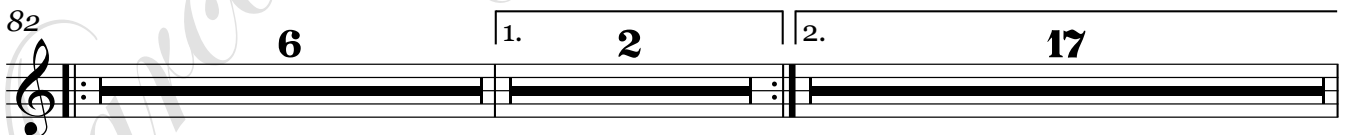

Trombón 3 en Sib

117

125

134

145

154

161

170

179

214

237

246

Trombón 3 en Sib

255

Trombón 1 en C

117

125

135

145

154

161

169

177

206

234

243

Trombón 1 en C

251

257

==La calandria y el correccaminos==

Trombón 2 en C

=Banda bucanza=

18/Octubre/2019

W/5554775498

F/Venta de partituras y transcripciones para banda

♩=140

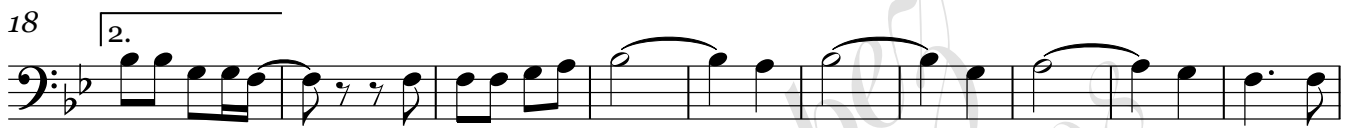

Trombón 2 en C

117

125

135

145

154

161

169

177

206

234

243

251

257

==La calandria y el correccaminos==

Trombón 3 en C

=Banda bucanza=

18/Octubre/2019

W/5554775498

F/Venta de partituras y transcripciones para banda

♩=140

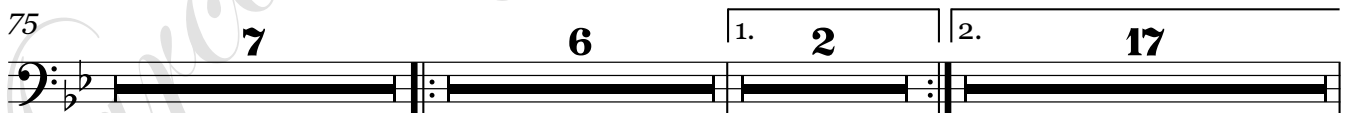
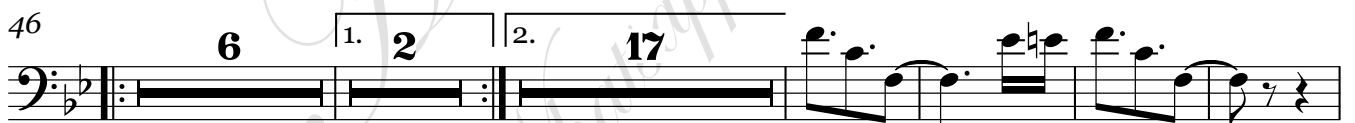

Trombón 3 en C

117

125

134

145

154

161

170

179

214

236

244

Trombón 3 en C

3

253

258

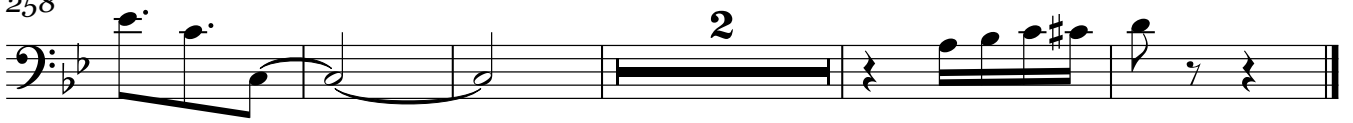

==La calandria y el correccaminos==

Saxor en Mib

=Banda bucanza=

18/Octubre/2019

W/5554775498

F/Venta de partituras y transcripciones para banda

♩=140

9 6 1. 2 2. 28 6

52 1. 2 2. 28 6 1. 2 2. 28

118 6 1. 2 2. 28 7 1.

162 2. 18 7 1. 2. 18 7

213 1. 2. 18

236 1. 2. 24

==La calandria y el correccaminos==

Tuba en Sib

=Banda bucanza=

18/Octubre/2019

W/5554775498

F/Venta de partituras y transcripciones para banda

♩=140

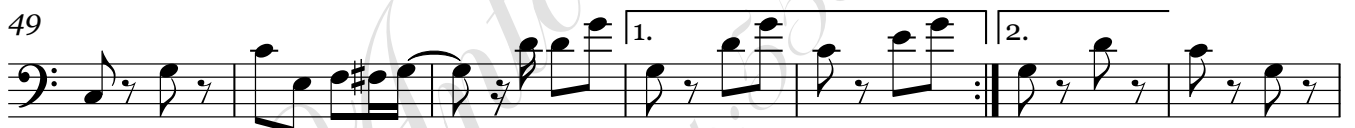

Tuba en Sib

86

1. 2.

93

3 3

101

109

3

116

3

123

1. 2. 3 3

131

139

147

155

1.

162

2.

170

178

185

193

201

208

215

223

231

239

246

Tuba en Si \flat 