

-* * LA CALAVERA 2 * *-

SAXOR EN Mi \flat

05/Febrero/2018

=BANDA IMPERIAL=

W/5554775498

F/Venta de partituras y transcripciones para banda

$\text{♩} = 135$

156-180

2

CLARINETE 1 EN Si \flat

89

97

4 (A) 19

133

140

156

164

172

176

-* * LA CALAVERA 2 * *-

CLARINETE 2 EN Sib

=BANDA IMPERIAL=

05/Febrero/2018

W/5554775498

F/Venta de partituras y transcripciones para banda

♩=135

8

1-8

14

20

♩=155

29

37

45

54

62

9

64-72

78

To CODA

87

2

CLARINETE 2 EN S \flat

89

96

103

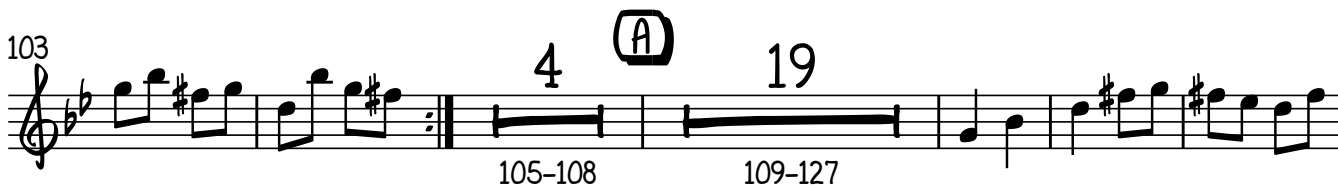

131

139

155 D.S. AL CODA

163

171

176

-* * LA CALAVERA 2 * *-

CLARINETE 3 EN Sib

=BANDA IMPERIAL=

05/Febrero/2018

W/5554775498

F/Venta de partituras y transcripciones para banda

135 8
1-8

14

20 155

29

37

45

54

62 9 64-72

78

To CODA
87

2
89

CLARINETE 3 EN Si \flat

97

133

140

156

164

172

176

-**LA CALAVERA 2**-

Trombón 1 en Sib

=BANDA IMPERIAL=

05/Febrero/2018

W/5554775498

F/Venta de partituras y transcripciones para banda

♩=135

7

1-7

13

20

♩=155

29

37

46

8

5

49-56

57-61

64

74

81

To CODA

87

8

89-96

2

TROMBÓN 1 EN S \flat

97

4 (A) 12

105-108 109-120

128

136

144

10 D.S. AL CODA

145-154

160

168

174

2

TROMBÓN 1 EN C

97

4 **A** 12

105-108 109-120

128

136

144

10 D.S. AL CODA

145-154

160

168

174

-**LA CALAVERA 2**-

TROMBÓN 2 EN Sib

=BANDA IMPERIAL=

05/Febrero/2018

W/5554775498

F/Venta de partituras y transcripciones para banda

135 7
4 1-7

13

20 155

29

37

45 8 5
49-56 57-61

64

74

81

To CODA
87 8
89-96

2

TROMBÓN 2 EN Si \flat

97

104

127

135

141

156

164

172

Trombón 2 EN C

-* * LA CALAVERA 2 * *-

05/Febrero/2018

=BANDA IMPERIAL=

W/5554775498

F/Venta de partituras y transcripciones para banda

♩=135

7

1-7

13

20

♩=155

29

37

45

8 5

49-56 57-61

64

74

81

87 TO CODA

8

89-96

2

TROMBÓN 2 EN C

97

104

127

135

141

156

163

171

176

-**LA CALAVERA 2**-

Trombón 3 EN Sib

=BANDA IMPERIAL=

05/Febrero/2018

W/5554775498

F/Venta de partituras y transcripciones para banda

135 7
1-7

13

20 155

29

37

46 8 5
49-56 57-61

64

74

85 TO CODA 8
89-96

99 4
105-108

2

TROMBÓN 3 EN Si \flat

A

12

109-120

130

138

10

D.S. AL CODA

145-154

161

169

174

2
97

TROMBÓN 3 EN C

4 **(A)** 12

105-108 109-120

128

136

144 10 D.S. AL CODA

145-154

160

168

174

-* * LA CALAVERA 2 * *-

TROMPETA 1 EN Sib

=BANDA IMPERIAL=

05/Febrero/2018

W/5554775498

F/Venta de partituras y transcripciones para banda

135 8
1-8

14

155

29

37

45 8 5
49-56 57-61

9
64-72

79

To CODA
87 8
89-96

100 4
105-108

2

A

TROMPETA 1 EN Si \flat

19

109-127

134

141

10

D.S. AL CODA

145-154

156

164

172

176

2

TROMPETA 2 EN Si \flat

A

19

109-127

134

141

10

D.S. AL CODA

145-154

156

164

172

176

2

TROMPETA 3 EN Si \flat

A

19

109-127

134

141

10

D.S. AL CODA

145-154

156

164

172

176

-* * LA CALAVERA 2 * *-

TUBA EN Si**b**

=BANDA IMPERIAL=

W/5554775498

05/Febrero/2018

F/Venta de partituras y transcripciones para banda

♩=135

9

17

♩=155

26

33

40

48

55

63

70

TUBA EN S \flat

3

163

171

176

