

=La calavera 3=

Clarinete 1 en Sib

=Banda imperial de huajuapán=

08/Octubre/2020

♩=150

6

14

21

34

44

53

62

1. | 2.

17

86

96

101

16

9

Clarinete 1 en Sib

129

139

149

18

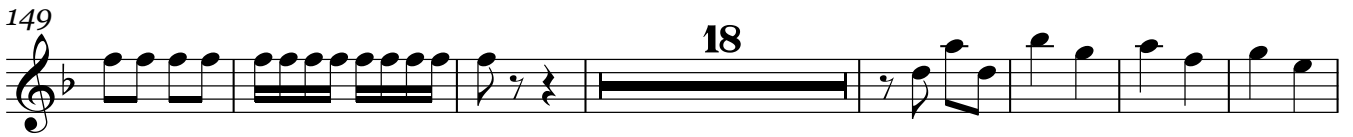

174

183

16

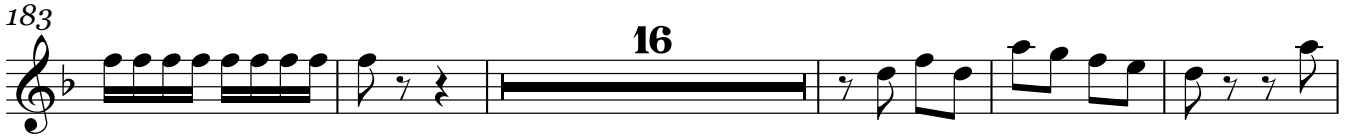

204

210

tr
f

7

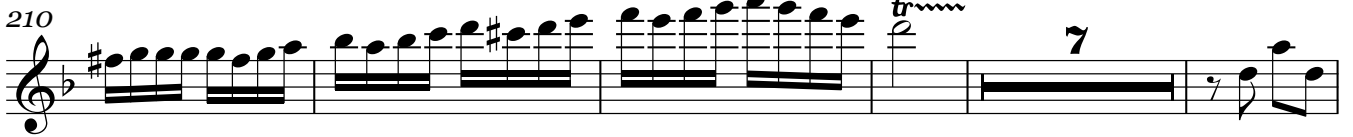

222

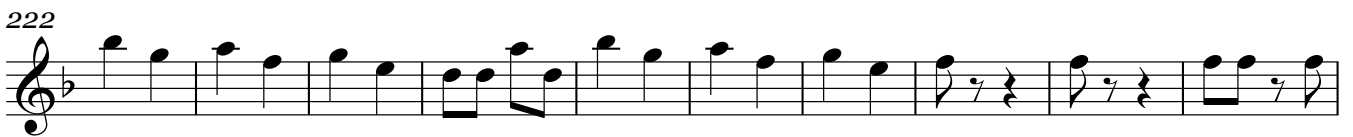

232

=La calavera 3=

Clarinete 2 en Sib

=Banda imperial de huajuapán=

08/Octubre/2020

♩=150

15

22

4

3

35

45

54

63

1.

2.

17

86

96

101

16

9

Clarinete 2 en Sib

129

139

149

174

183

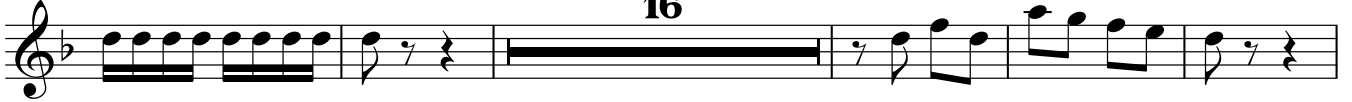

204

229

234

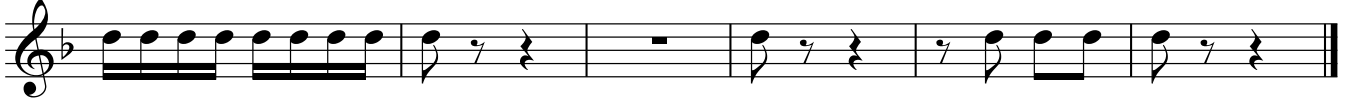

=La calavera 3=

Clarinete 3 en Sib

=Banda imperial de huajuapán=

08/Octubre/2020

♩=150

15

22

4

3

35

45

54

63

1.

2.

17

86

96

101

16

9

Clarinete 3 en Sib

129

139

148

172

181

203

228

234

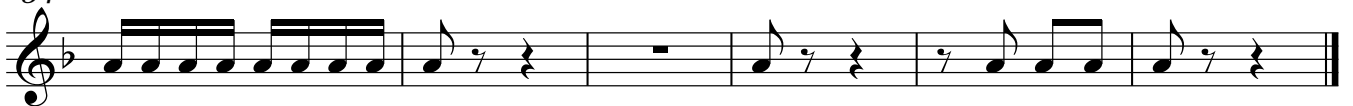

=La calavera 3=

Trompeta 1 en Sib

=Banda imperial de huajuapán=

08/Octubre/2020

♩=150

15

20

25

30

3

42

52

6

1. 2

2.

66

3

73

trump

7

87

95

Trompeta 1 en Sib

102

112

120

9

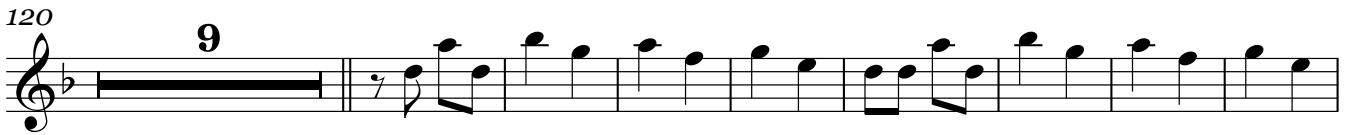

137

147

18

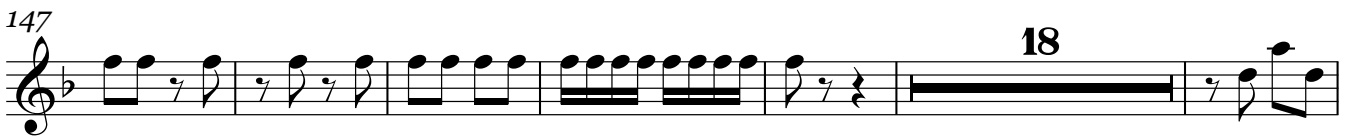

171

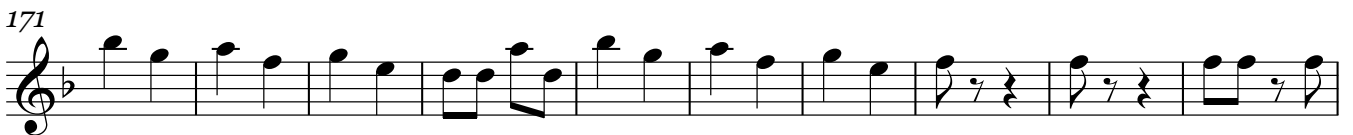

181

16

203

17

228

234

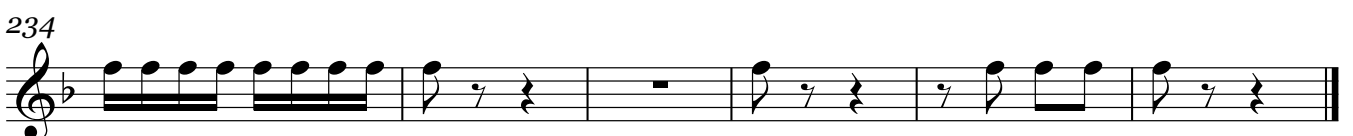

=La calavera 3=

Trompeta 2 en Sib

=Banda imperial de huajuapán=

08/Octubre/2020

♩=150

15

20

25

33

43

53

67

88

98

107

115

6

1. 2

2.

5

10

9

Trompeta 2 en Sib

129

139

149

174

183

204

229

234

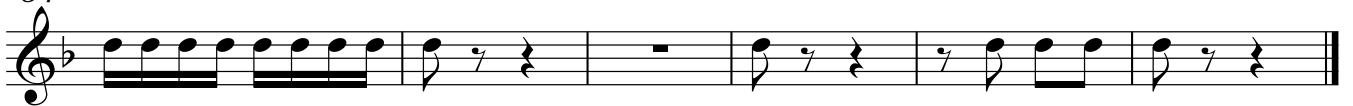

=La calavera 3=

Trompeta 3 en Sib

=Banda imperial de huajuapán=

08/Octubre/2020

♩=150

15

20

25

33

43

52

66

87

97

106

114

3

6

1. 2

2.

5

10

9

=La calavera 3=

Trombón 1 en Sib

=Banda imperial de huajuapán=

08/Octubre/2020

♩=150

7

18

30

3

42

52

6

1. 2. | 2.

66

17

90

99

16

117

9

Trombón 1 en Sib

129

139

149

156

173

182

191

201

225

233

=La calavera 3=

Trombón 2 en Sib

=Banda imperial de huajuapán=

08/Octubre/2020

♩=150

7

18

30

3

41

51

6

63

1. 2. 17

88

98

16

120

9

137

146

4

=La calavera 3=

Trombón 3 en Sib

=Banda imperial de huajuapán=

08/Octubre/2020

♩=150

7

18

30

3

41

51

6

63

1. 2. 17

88

97

16

119

9

136

146

8

Trombón 3 en Sib

160

8

176

184

194

203

17

228

234

=La calavera 3=

Trombón 1 en C

=Banda imperial de huajuapán=

08/Octubre/2020

♩=150

7

18

30

3

42

52

6

1. 2

65

2.

17

89

98

16

117

9

Trombón 1 en C

129

139

149

156

173

182

191

201

225

233

=La calavera 3=

Trombón 2 en C

=Banda imperial de huajuapán=

08/Octubre/2020

♩=150

18

30

42

52

65

89

98

120

137

146

Trombón 2 en C

156

162

8

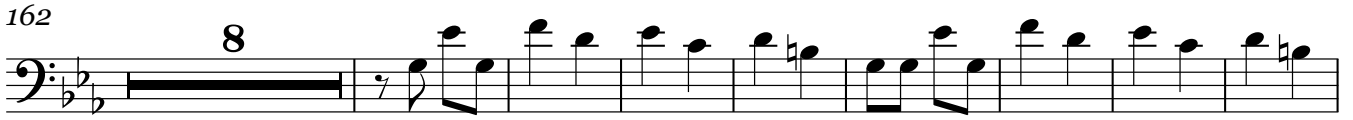

178

186

196

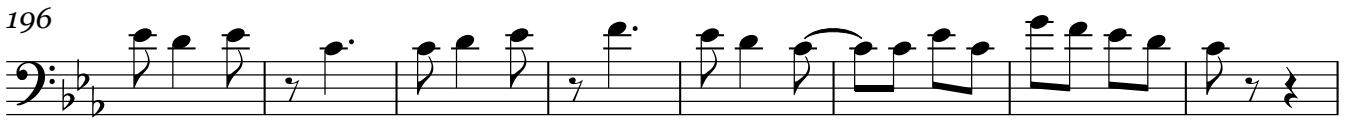

204

17

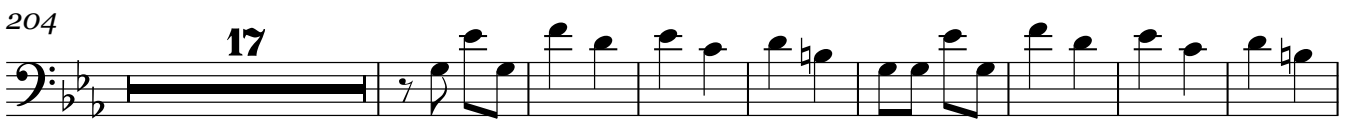

229

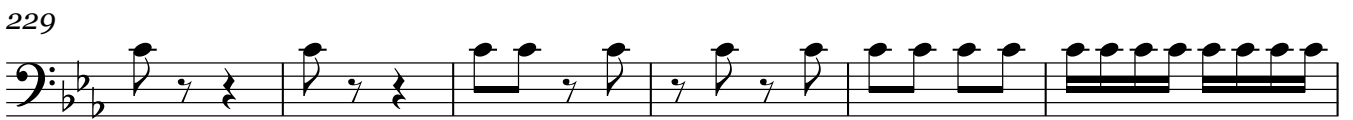

235

=La calavera 3=

Trombón 3 en C

=Banda imperial de huajuapán=

08/Octubre/2020

♩=150

18

30

42

52

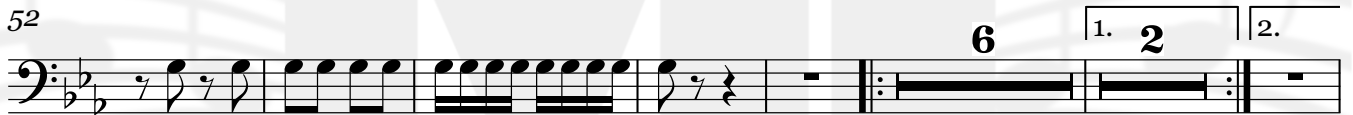

66

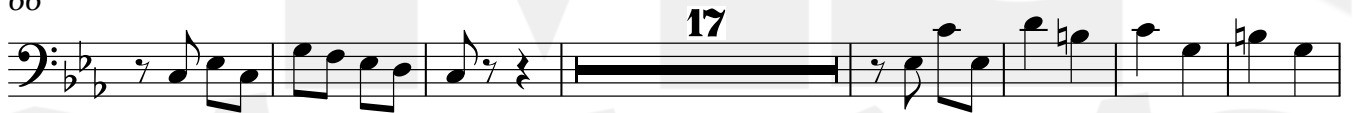

90

99

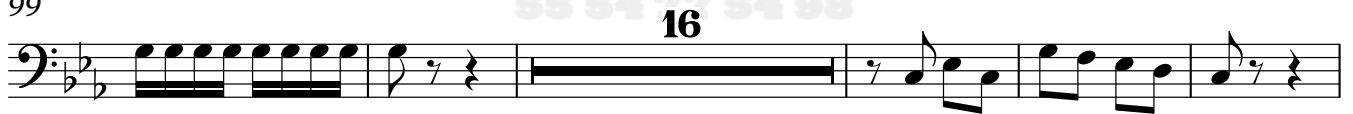

120

137

146

Trombón 3 en C

160

176

185

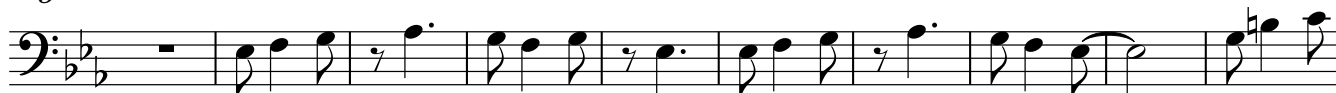

195

204

229

235

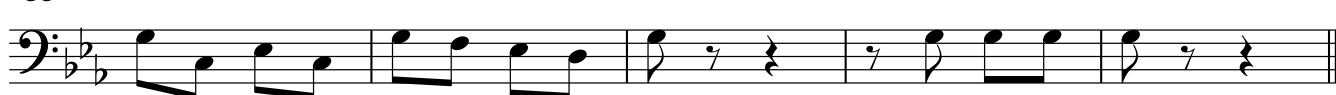

=La calavera 3=

Tuba en Sib

=Banda imperial de huajuapán=

08/Octubre/2020

♩=150

9

17

25

34

42

50

57

64

72

79

Tuba en Sib

86

94

102

110

116

129

136

142

150

157

165

Tuba en Sib

172

179

186

194

201

208

215

222

229

235

