

Clarinete 1.

J. U. COLE. 12.

SWING 8

Clarinete 2a. calle. 12.

Clarinete 3ª. 1ª. Calle. 12. swing.

C. I. C. I. R. I.

Trombon 1: La calle: 12

58^{re}

Trombon 2: 1a. Calle... 12... 58...

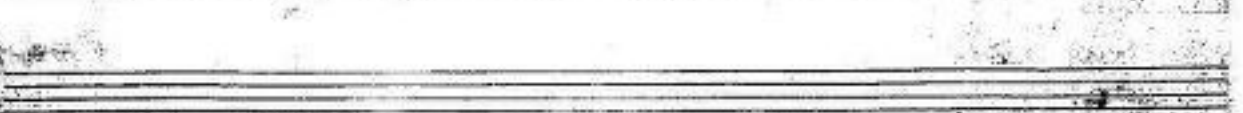
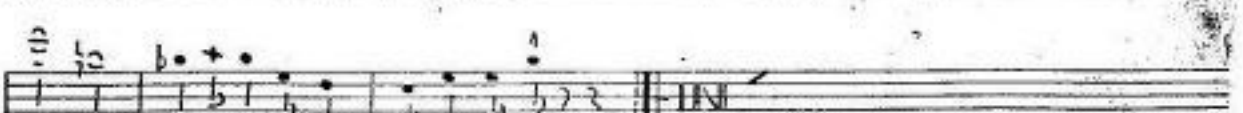
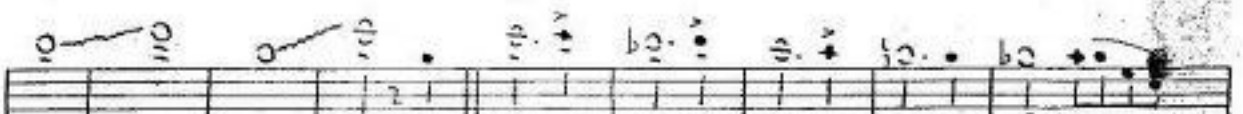
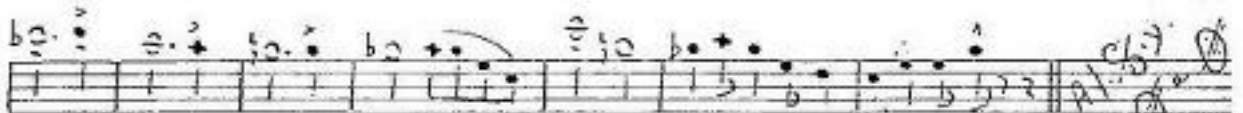
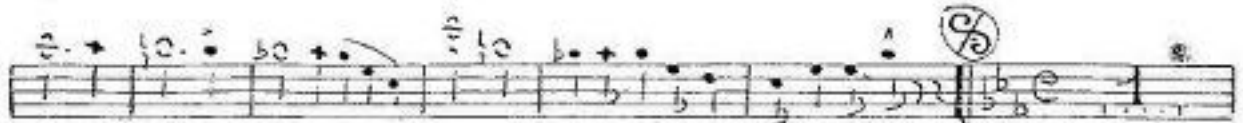
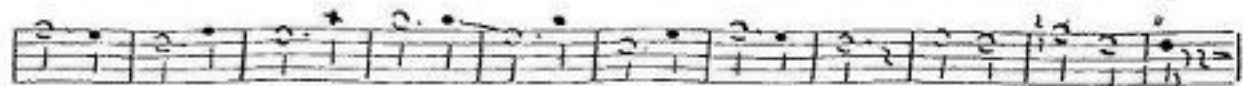

Trombon 3: La Calle 1258 swing.

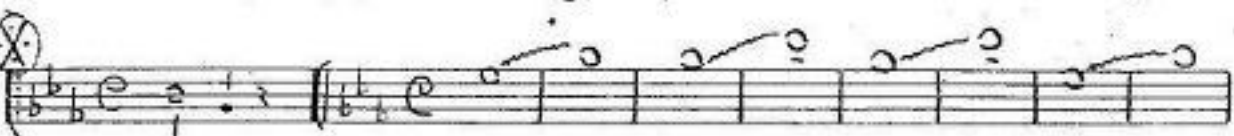
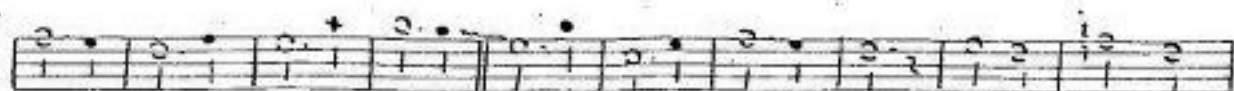

"LA CALLE 12"

mp

Trompeta 2^a La Calle 12.

swing.

Complet. 5. da. 6. u. 11. e. 12. u. SWING

58

- Staff 2:** Continues the melodic line.
- Staff 3:** Continues the melodic line.
- Staff 4:** Continues the melodic line.
- Staff 5:** Continues the melodic line.
- Staff 6:** Contains a circled 'X' and a circled '10' with a plus sign below it.
- Staff 7:** Contains a circled '2' and a circled '10' with a plus sign below it.
- Staff 8:** Contains a circled '3' and a circled '10' with a plus sign below it.
- Staff 9:** Contains a circled '2' and a circled '10' with a plus sign below it.
- Staff 10:** Contains a circled '2' and a circled '10' with a plus sign below it.
- Staff 11:** Contains a circled '2' and a circled '10' with a plus sign below it.
- Staff 12:** Ends with the word "FIN" in a box.

L. Bajo. sib. La calle 12 Swing.

Fin