

==La caravana==

Clarinete 1 en Sib

=Banda bucanera=

dia/Enero/2020

W/5554775498

F/Venta de partituras y transcripciones para banda

$\text{♩} = 150$

7 6 1. 2 2. 7

24 2

31 5

40 2

46 6

57 1. 2 2. 7 2

70

76

81 8

Clarinete 1 en Sib

93

100

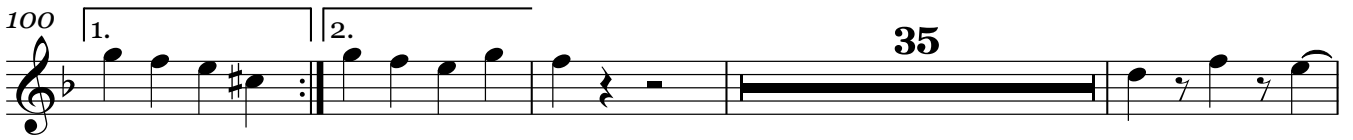

139

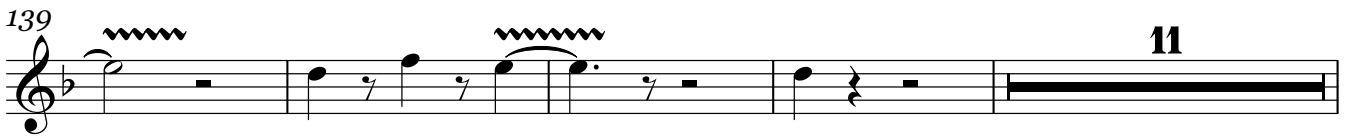

154

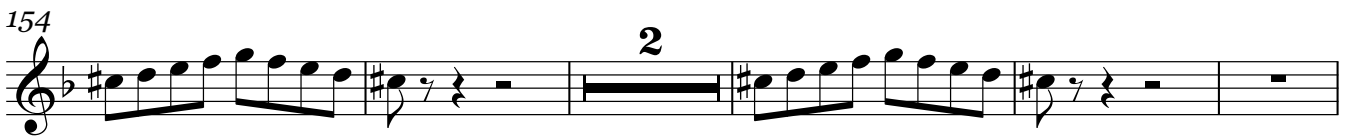

161

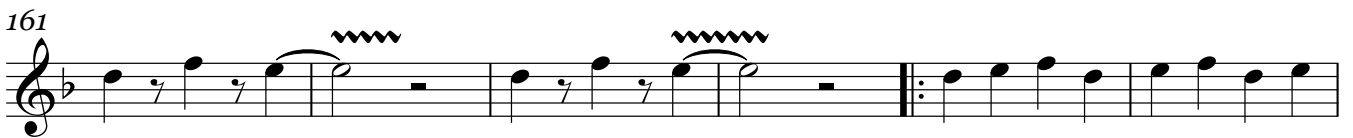

167

173

178

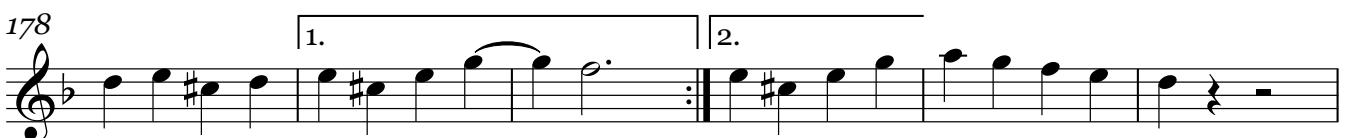

==La caravana==

Clarinete 2 en Sib

=Banda bucanera=

dia/Enero/2020

W/5554775498

F/Venta de partituras y transcripciones para banda

$\text{♩} = 150$

7

6

1. 2

2. 7

24

2

31

5

40

2

46

6

57

1. 2

2. 7

2

70

76

81

8

Clarinete 2 en Sib

93

100

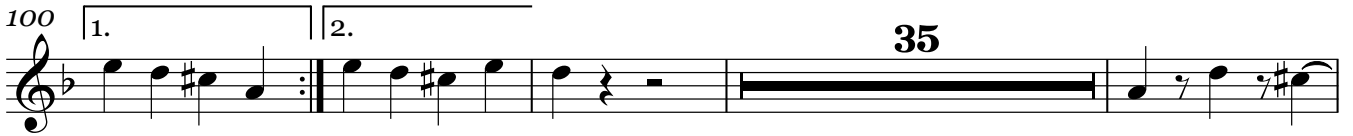

139

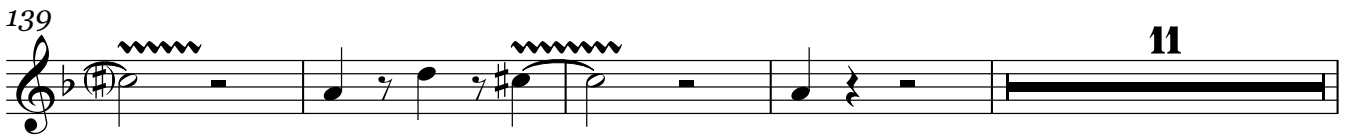

154

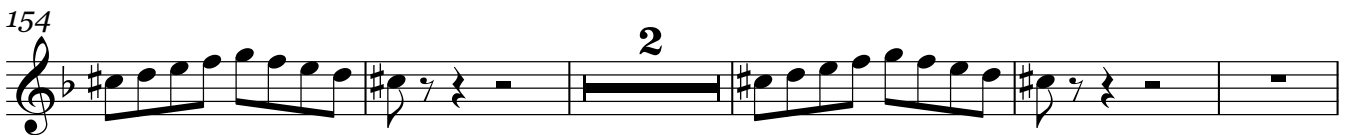

161

167

173

178

==La caravana==

Clarinete 3 en Sib

=Banda bucanera=

dia/Enero/2020

W/5554775498

F/Venta de partituras y transcripciones para banda

$\text{♩} = 150$

7

6

1. 2

2. 7

24

2

30

5

40

2

46

6

57

1. 2

2. 7

2

70

76

81

8

Clarinete 3 en Sib

93

100

139

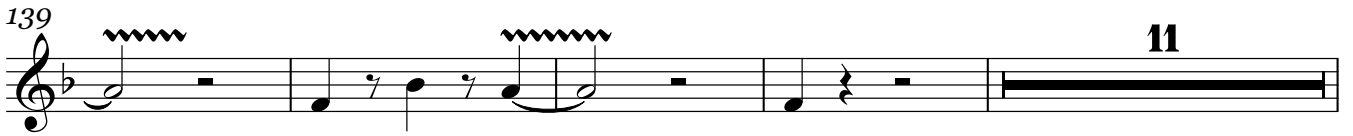

154

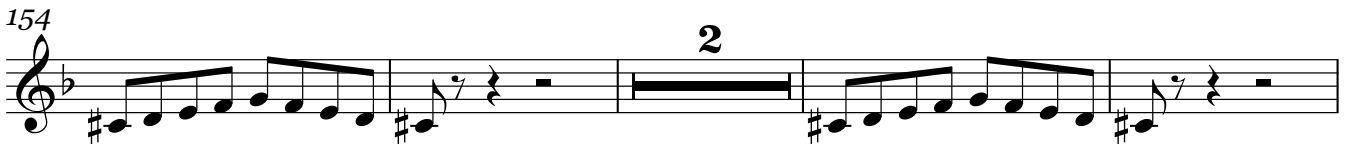

160

166

172

178

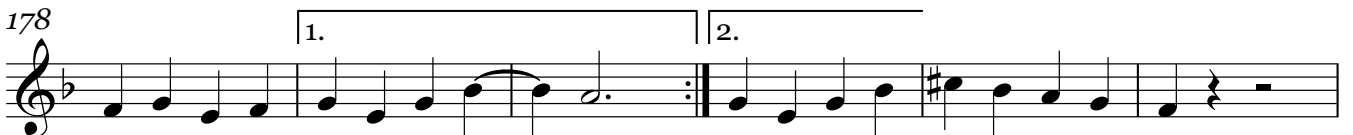

==La caravana==

Trompeta 1 en Sib

=Banda bucanera=

dia/Enero/2020

W/5554775498

F/Venta de partituras y transcripciones para banda

Trompeta 1 en Si \flat

93

100

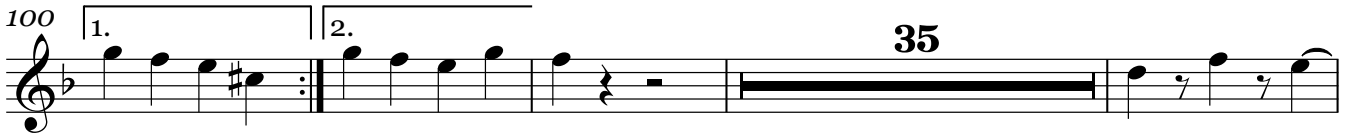

139

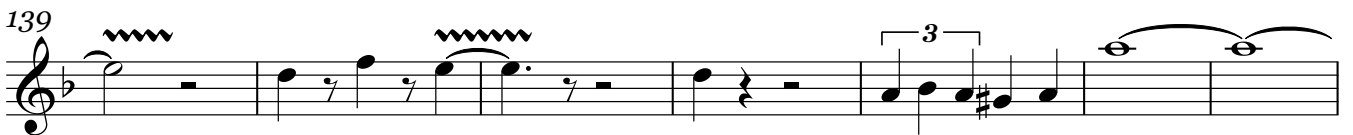

146

152

159

165

177

181

==La caravana==

Trompeta 2 en Sib

=Banda bucanera=

dia/Enero/2020

W/5554775498

F/Venta de partituras y transcripciones para banda

2

Trompeta 2 en Si \flat

179

1. 2.

==La caravana==

Trompeta 3 en Sib

=Banda bucanera=

dia/Enero/2020

W/5554775498

F/Venta de partituras y transcripciones para banda

♩=150

7

31

38

45

51

75

94

101

140

162

174

6 1. 2 2. 14

6 1. 2 2. 14

8 8

35

18

8

2

Trompeta 3 en Si \flat

179

1. 2.

==La caravana==

Trombón 1 en Sib

=Banda bucanera=

dia/Enero/2020

W/5554775498

F/Venta de partituras y transcripciones para banda

$\text{♩} = 150$

7

13

19

36

43

49

55

61

75

8

Trombón 1 en Sib

85

91

98

109

116

123

131

138

143

165

177

Trombón 1 en Sib

181

2.

==La caravana==

Trombón 2 en Sib

=Banda bucanera=

dia/Enero/2020

W/5554775498

F/Venta de partituras y transcripciones para banda

$\text{♩} = 150$

7

13

1. 2.

19

12

36

43

49

55

1. 2.

61

12

75

8

Trombón 2 en Sib

85

91

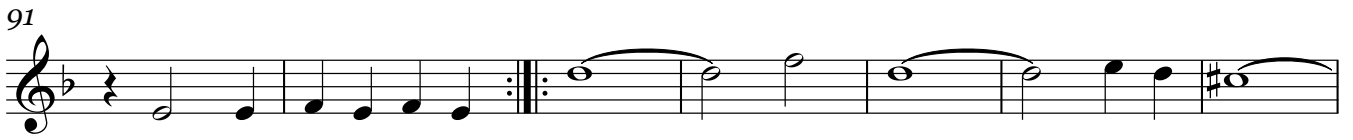

98

109

116

123

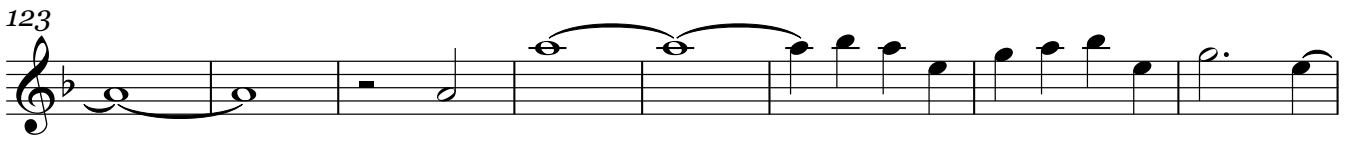

131

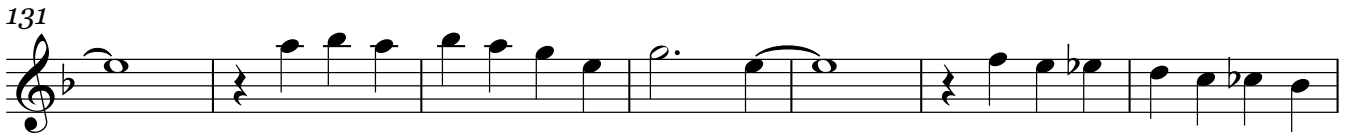

138

143

165

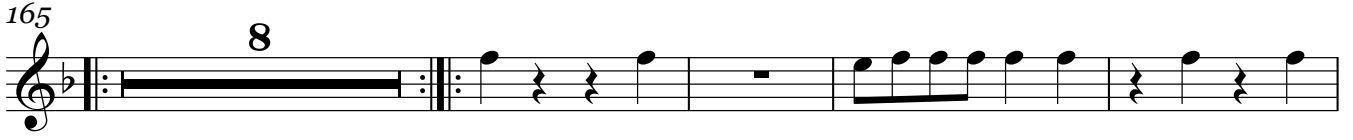

177

Trombón 2 en Si \flat

181

2.

==La caravana==

Trombón 3 en Sib

=Banda bucanera=

dia/Enero/2020

W/5554775498

F/Venta de partituras y transcripciones para banda

$\text{♩} = 150$

7

13

19

36

43

49

55

61

75

8

Trombón 3 en Sib

85

91

98

109

116

123

131

138

143

165

177

Trombón 3 en Si \flat

181

2.

==La caravana==

Trombón 1 en C

=Banda bucanera=

dia/Enero/2020

W/5554775498

F/Venta de partituras y transcripciones para banda

$\text{♩} = 150$

7

Trombón 1 en C

85

91

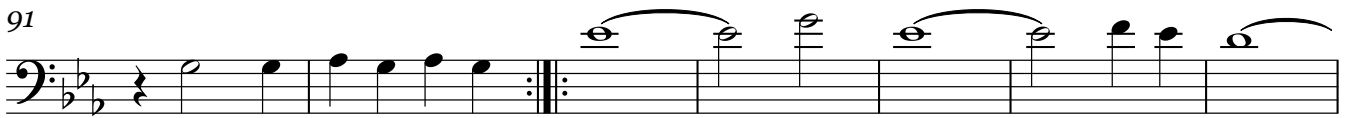

98

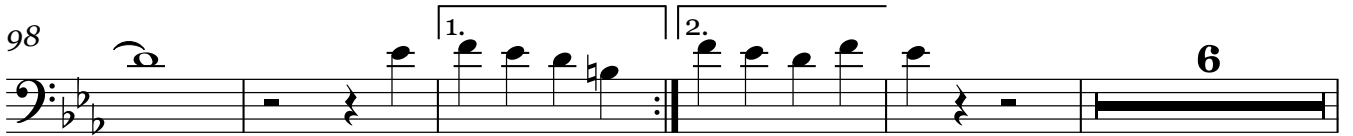

109

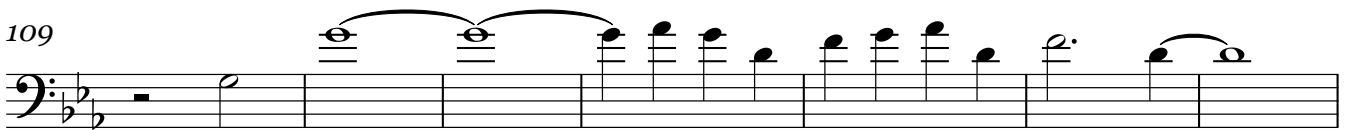

116

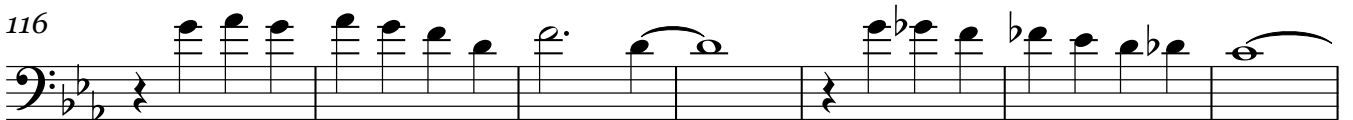

123

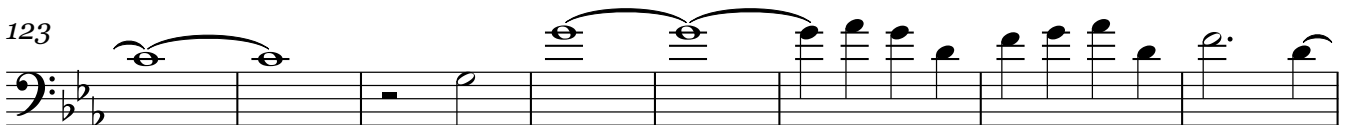

131

138

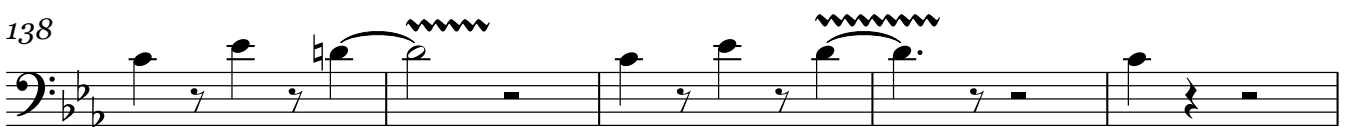

143

165

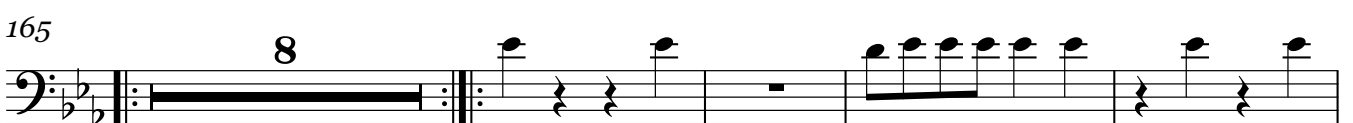

177

Trombón 1 en C

181

Trombón 2 en C

85

91

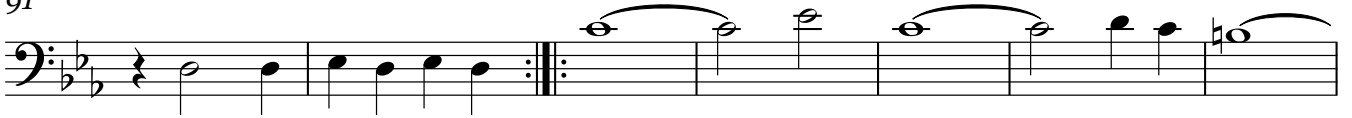

98

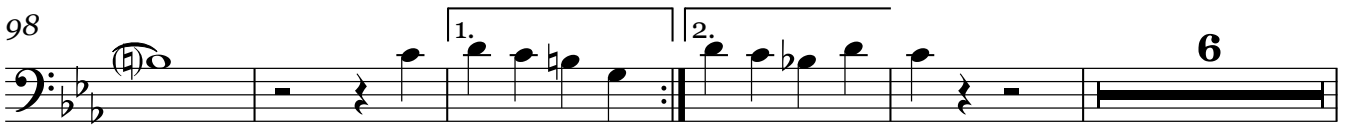

109

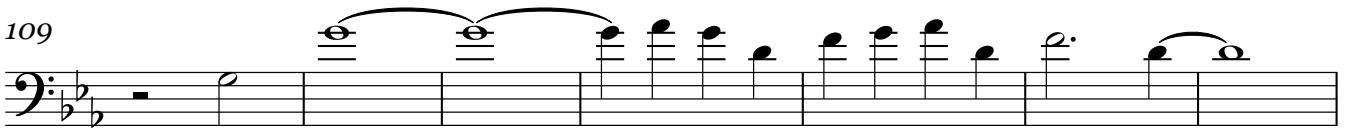

116

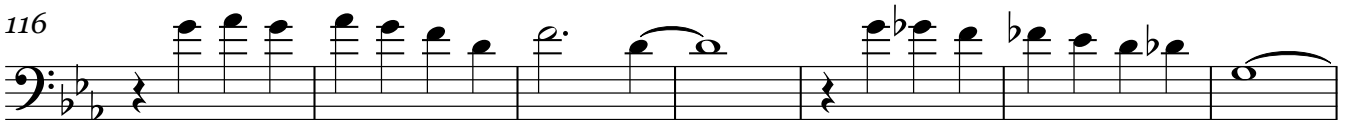

123

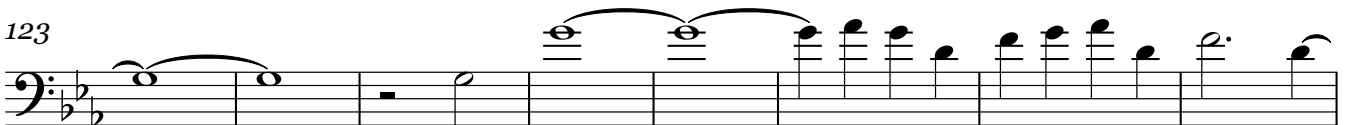

131

138

143

165

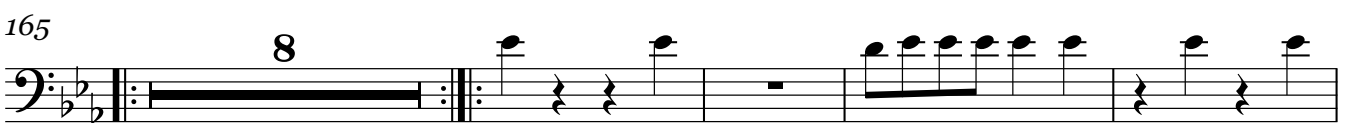

177

Trombón 2 en C

181

Trombón 3 en C

85

91

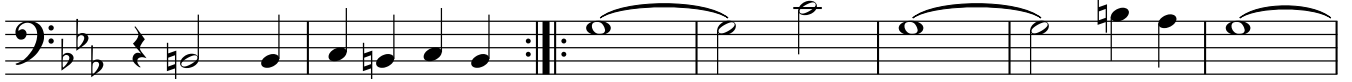

98

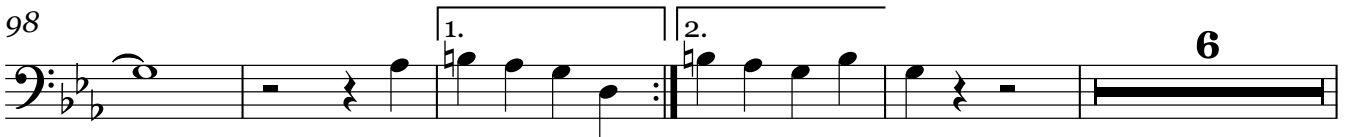

109

116

123

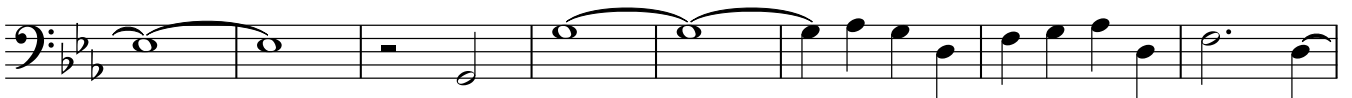

131

138

143

165

177

Trombón 3 en C

181

==La caravana==

Saxor en Mi \flat

=Banda bucanera=

dia/Enero/2020

W/5554775498

F/Venta de partituras y transcripciones para banda

$\text{♩} = 150$

7 6 1. 2 2. 3

19 3 3

24 3 3 3 3

29 20 6 1. 2

59 2. 3 3 3 3

65 3 3

70 4 8

85 8 7 1. 2. 64

165 8 6 1. 2 2. 3

==La caravana==

Tuba en Sib

=Banda bucanera=

dia/Enero/2020

W/5554775498

F/Venta de partituras y transcripciones para banda

$\text{♩} = 150$

Tuba en Sib

67

138

143

10

157

163

169

175

180
