

103

13 8

130

3

140

148

3 3 3

157

3 3

165

3 3 3 3

173

4 12

195

gliss. 45

246

254

3 3 3 3

260

3 3

# LA CARENCIA

clarinete II

banda la bucanera

$\text{♩} = 160$

2

10

18

26

34

43

50

68

15

9

83

91

98

107

136

144

153

161

167

180

199

250

258

264

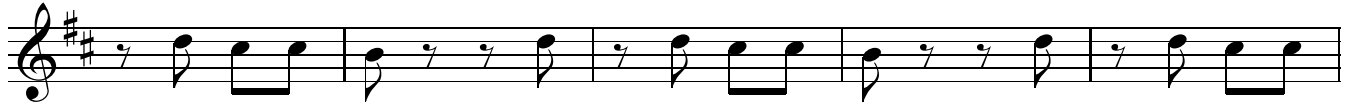

269

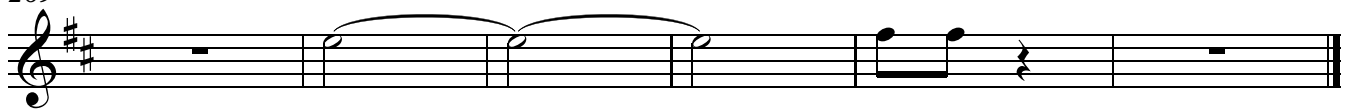

# LA CARENCIA

clarinete III

banda bucanera

$\text{♩} = 160$   
2

10

18

26

34

43

50

15

70

9

87

95

3

103 13 8

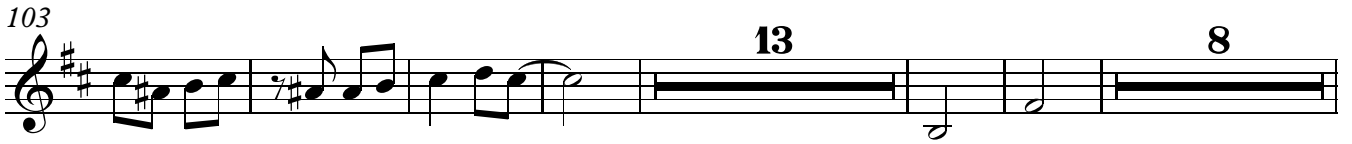

130 3

140

148

157 3 3

165 2

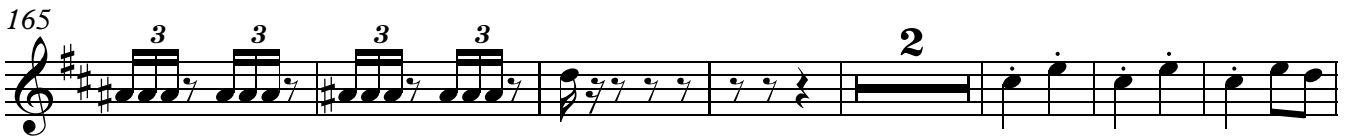

174 4 12

196 45

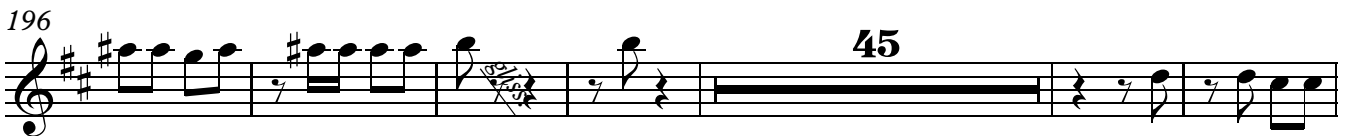

247

255 3 3 3 3 3 3

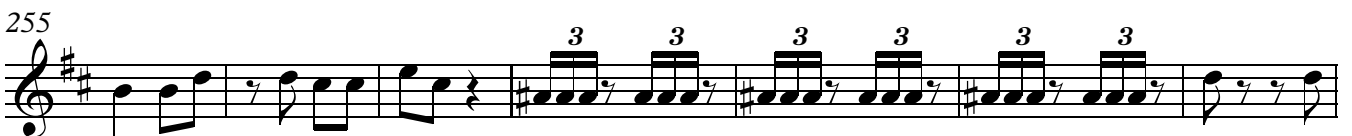

262

268

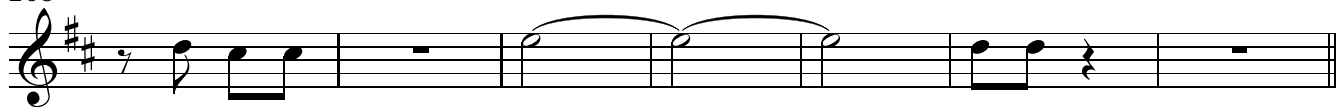

trombon en sib I

# LA CARENCIA

banda bucanera

♩ = 160

18

25

33

42

51

80

89

98

113

127

3

20

7

10

3

252

261

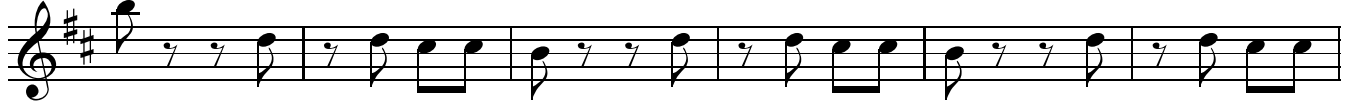

267

trombon en sib I

# LA CARENCIA

banda bucanera

♩ = 160

18

25

33

42

51

80

89

98

113

127

3

20

7

10

3

135

143

151

159

168

179

194

222

235

243

252

261

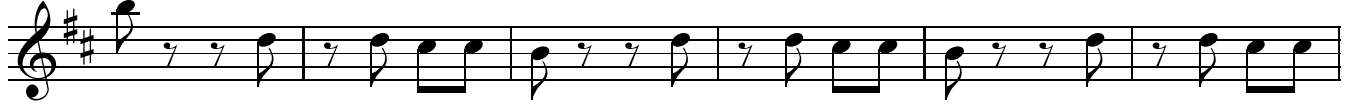

267

trombon en sib III

# LA CARENCIA

banda bucanera

♩ = 160

18

25

33

42

51

79

88

97

112

127

135

143

151

159

168

179

194

221

234

242

# LA CARENCIA

trombon I

banda bucanera

♩ = 160

18

25

33

42

51

79

88

97

112

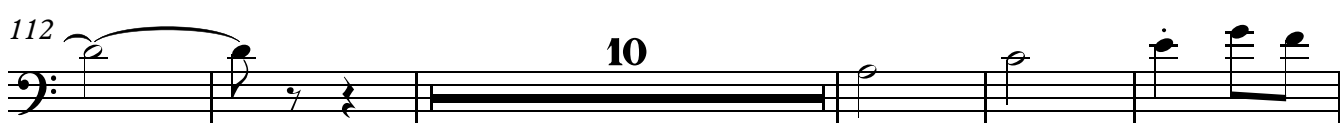

127

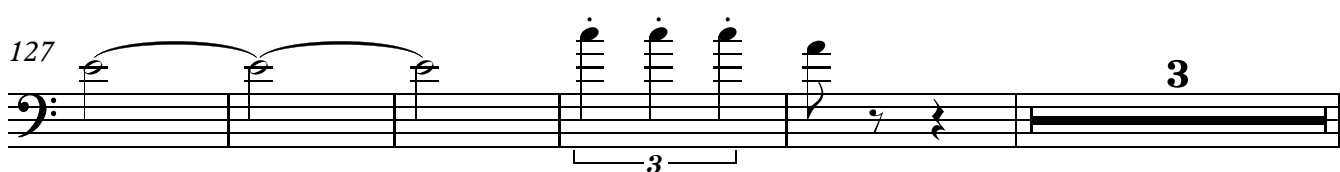

135

143

151

159

168

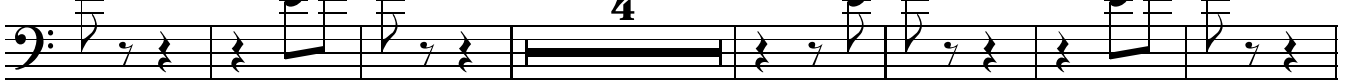

179

194

222

235

243

252

trombon I

261

267

# LA CARENCIA

trombon II

banda bucanera

♩ = 160

18

25

33

42

51

79

88

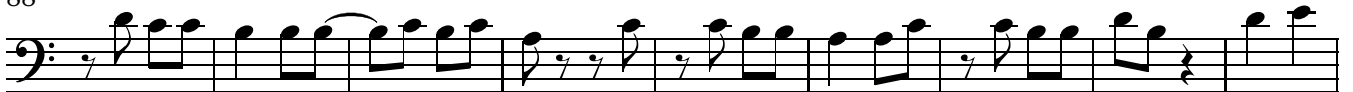

97

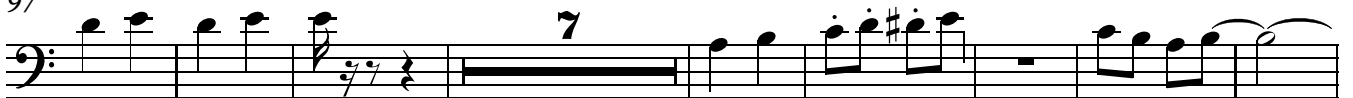

112

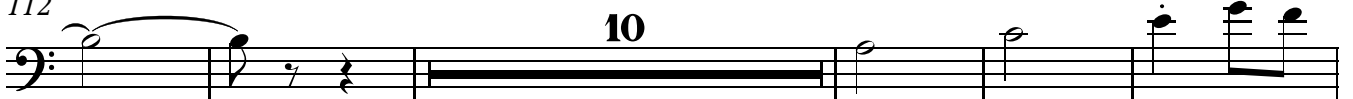

127

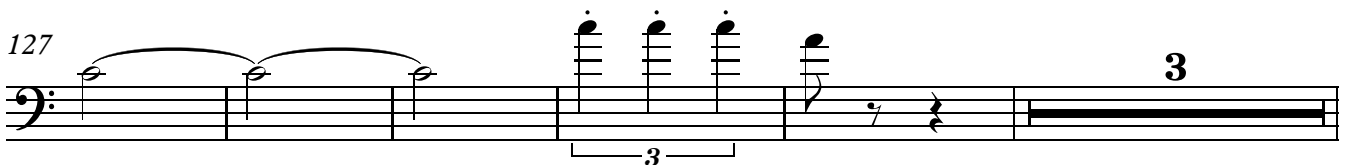

135

143

151

159

168

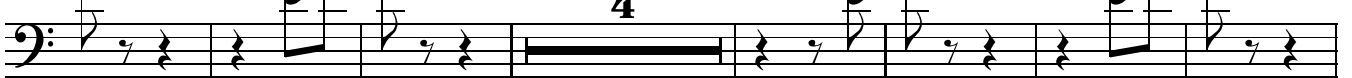

179

194

222

235

243

252

trombon II

261

267

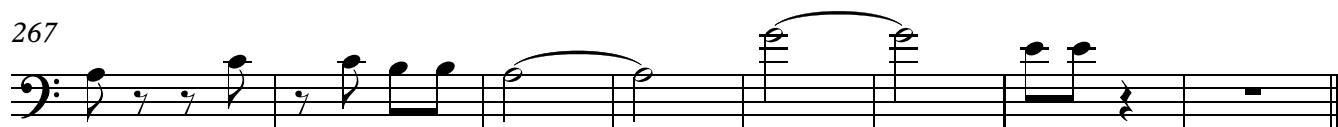

# LA CARENCIA

trombon III

banda bucanera

♩ = 160

18

25

33

42

51

80

89

98

113

127

trombon III

135

143

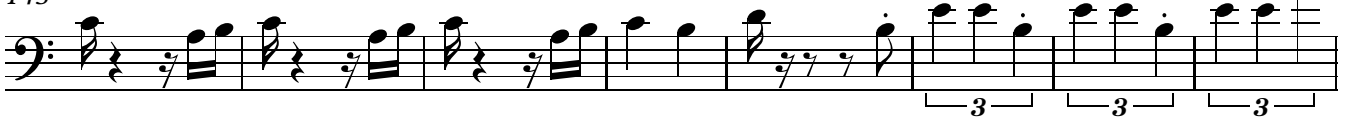

151

159

168

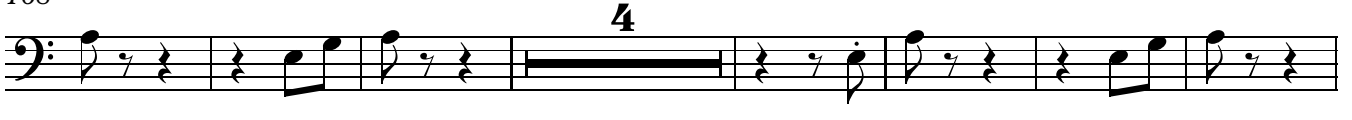

179

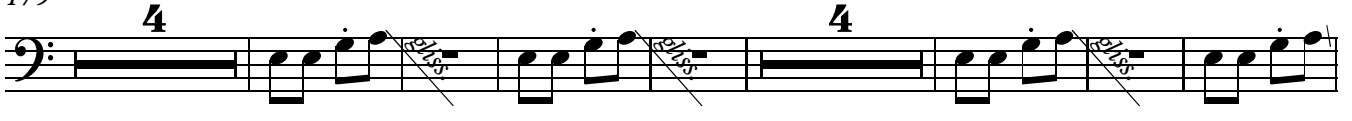

194

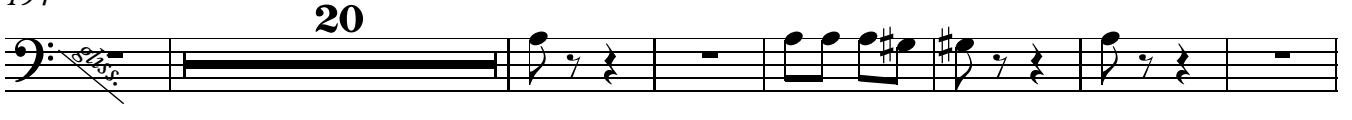

221

234

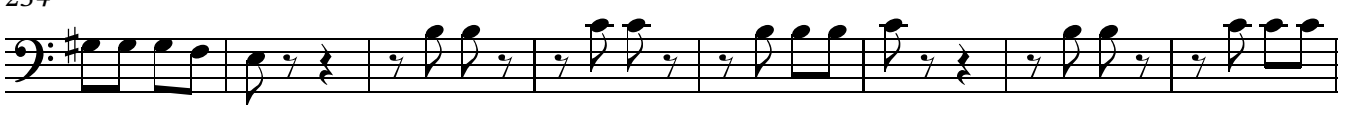

242

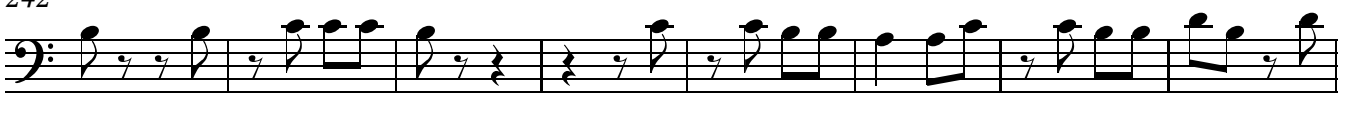

250

trombon III

259

266

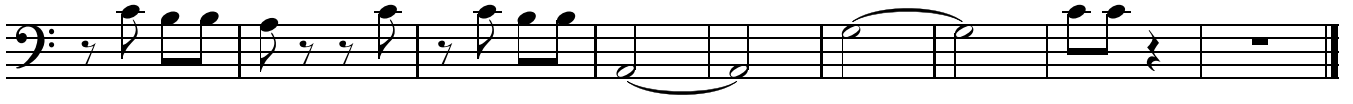

# LA CARENCIA

trompeta I

banda bucanera

$\text{♩} = 160$

**30**

38

46

52

66

84

92

98

120

127

trompeta I

147

156

164

170

184

251

259

265

# LA CARENCIA

trompeta II

banda bucanera

♩ = 160

30

38

46

52

66

84

92

98

120

127

trompeta II

147

156

164

170

184

251

259

265

# LA CARENCIA

trompeta III

banda bucanera

♩ = 160

**30**

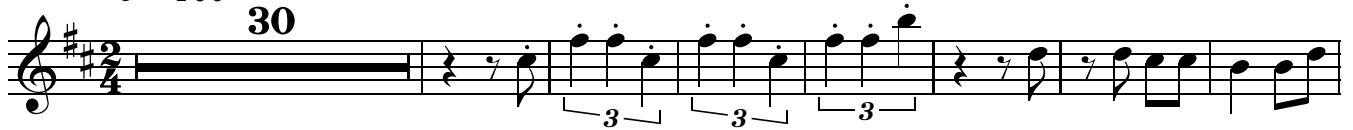

38

46

52

66

84

92

99

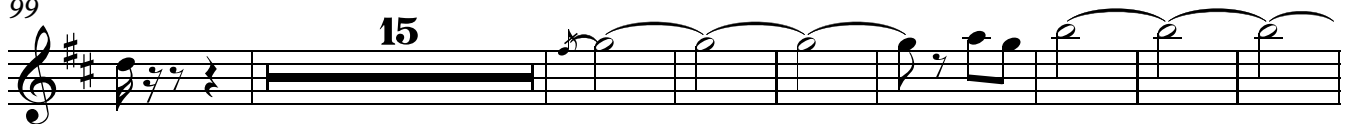

122

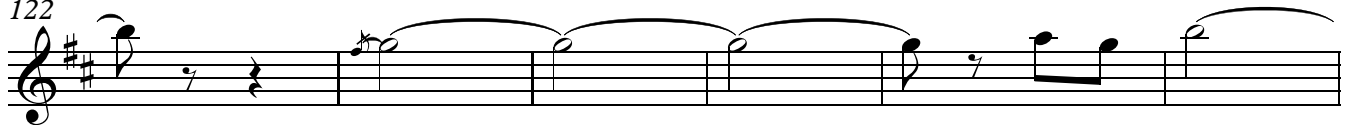

128

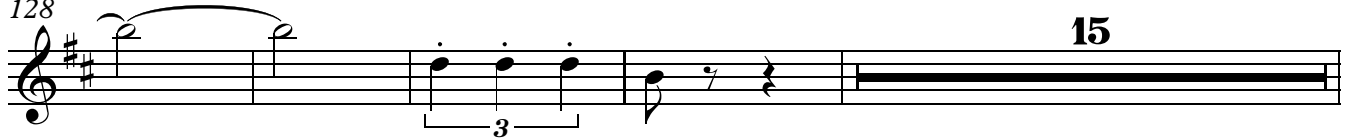

147

156

164

171

184

251

259

266

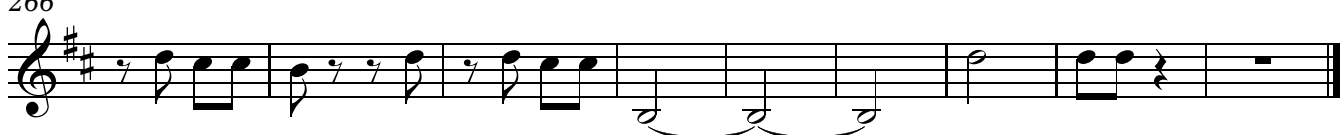

# LA CARENCIA

sax-hor I

banda bucanera

♩ = 160

36

44

53

62

71

80

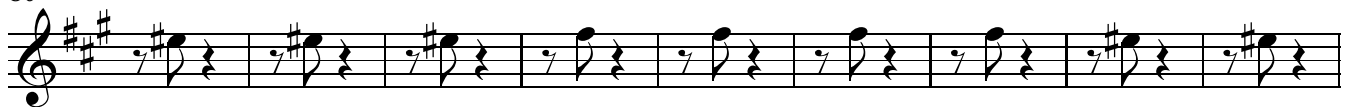

89

98

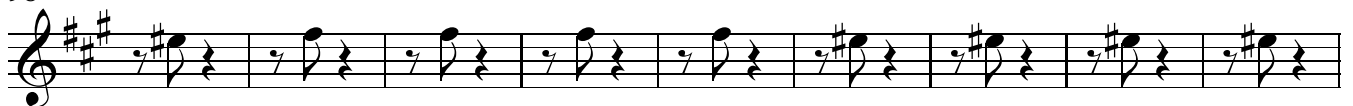

107

116

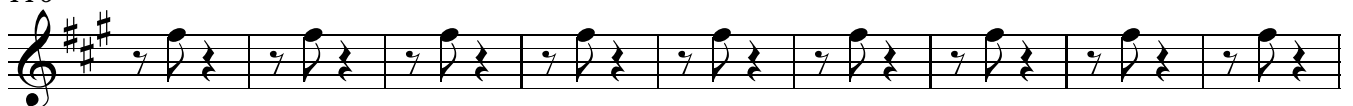

125

4 18

153

162

171

180

189

198

207

216

225

234

243

252

261

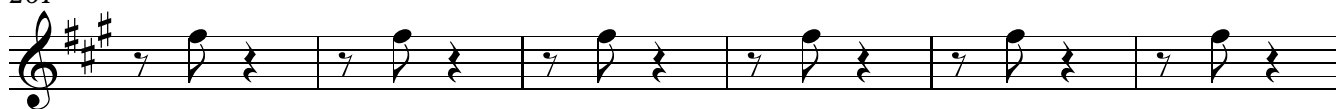

267

sax-hor II

# LA CARENCIA

banda bucanera

♩ = 160

36

44

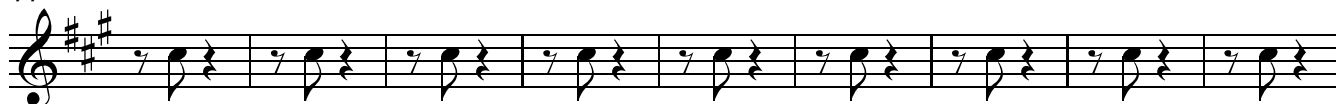

53

62

71

80

89

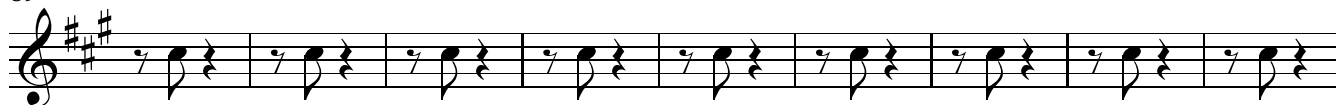

98

107

116

125

4 18

153

162

171

180

189

198

207

216

225

234

243

252

261

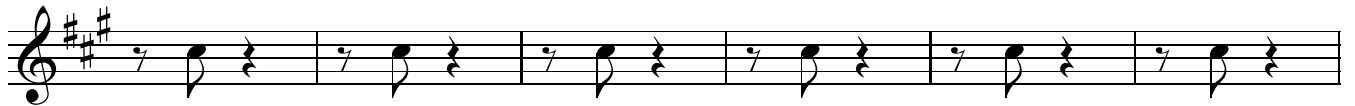

267

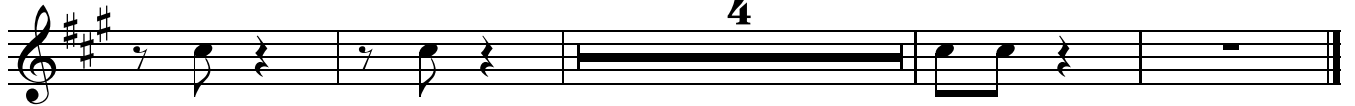

tuba en sib

# LA CARENCIA

banda bucanera

♩ = 160

13

25

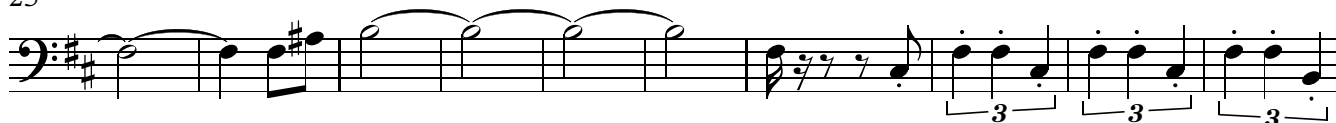

35

43

51

59

67

75

83

91

99

107

115

123

131

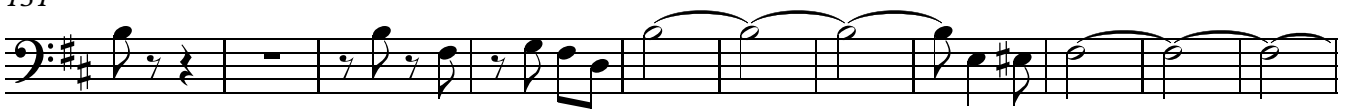

142

152

160

168

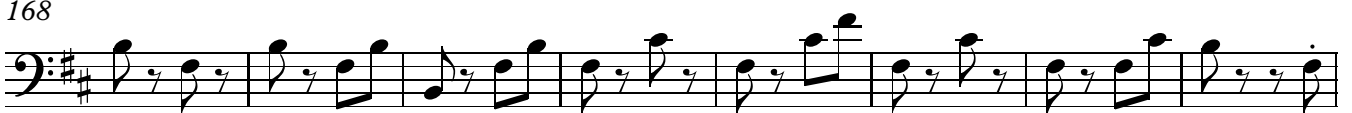

176

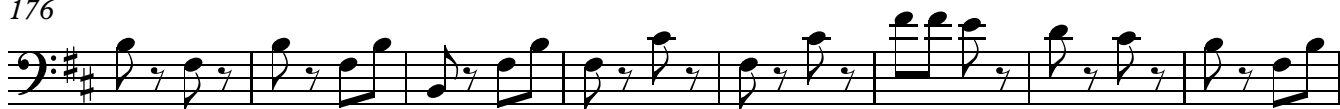

184

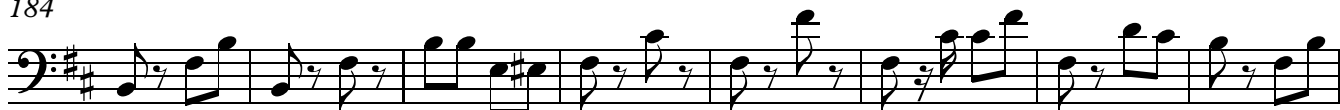

192

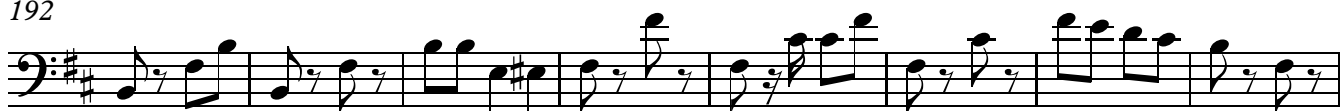

200

208

216

224

231

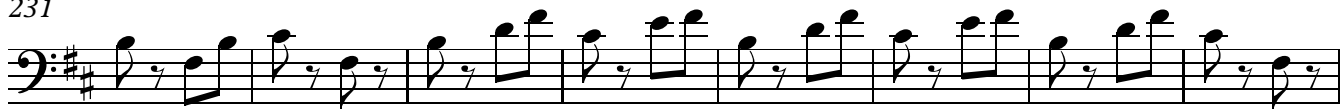

239

247

255

263

269

