

# =La casita=

Clarinete 1 en Sib

=Banda MS=

04/Octubre/2020

♩=220

8

15

35 **A**

5

47 **B**

26

5

82

36

To Coda

123

16

143

3

D.S. y de A a B al Coda

150

16

Clarinete 1 en Sib

166

173

180

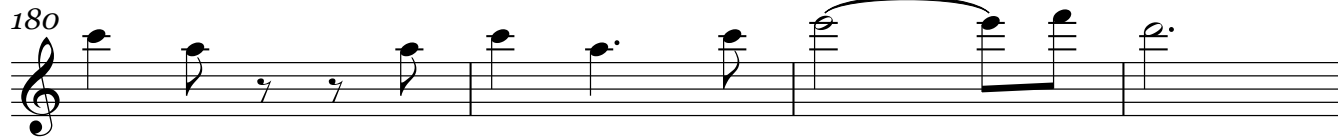

184

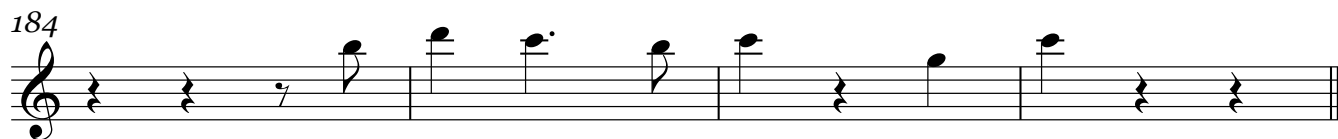

# =La casita=

Clarinete 2 en Sib

=Banda MS=

04/Octubre/2020

♩=220

8

15

35 **A**

47 **B**

82 **To Coda**

123 **D.S. y de A a B al Coda**

177

182

# =La casita=

Trompeta 1 en Sib

=Banda MS=

04/Octubre/2020

$\text{♩} = 220$

8

15 14

35 **A** 16 19

73 **B** 24 8

109 7 **To Coda**

123 12 10 **D.S. y de A a B al Coda**

$\text{♩} = 150$  12 10

176

182

Copyright © Partituras marcos lopez ambrosio

W/ 5554775498

# =La casita=

Trompeta 2 en Sib

=Banda MS=

04/Octubre/2020

$\text{♩} = 220$   $\text{♩}$

8

15 **14**

35 **A** **16** **19**

73 **B** **24** **8**

109 **7** **To Coda**

123 **12** **10** **D.S. y de A a B al Coda**

$\text{♩}$  150 **12** **10**

176

182

Copyright © Partituras marcos lopez ambrosio

W/ 5554775498

# =La casita=

Trompeta 3 en Sib

=Banda MS=

04/Octubre/2020

♩=220

150

Copyright © Partituras marcos lopez ambrosio

W/ 5554775498

# =La casita=

Trombón 1 en Sib

=Banda MS=

04/Octubre/2020

♩=220

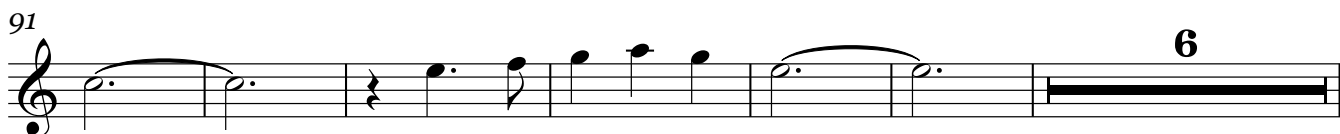
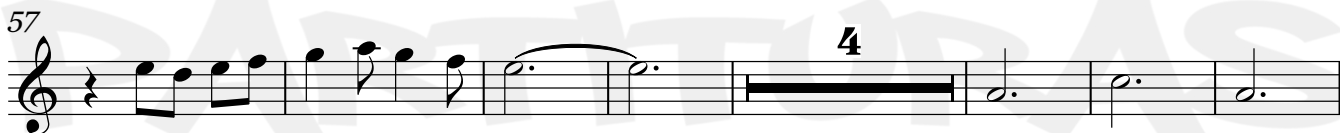

Trombón 1 en Sib

To Coda

119

3

123

130

14

D.S. y de A a B  
al Coda

150

156

162

14

181

# =La casita=

Trombón 2 en Sib

=Banda MS=

04/Octubre/2020

$\text{♩} = 220$

Trombón 2 en Si $\flat$

176

181

# =La casita=

Trombón 3 en Sib

=Banda MS=

04/Octubre/2020

♩=220

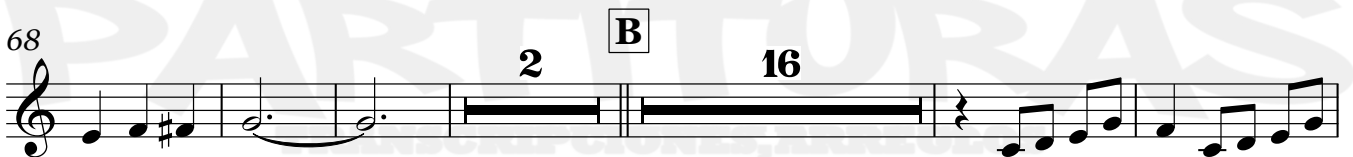
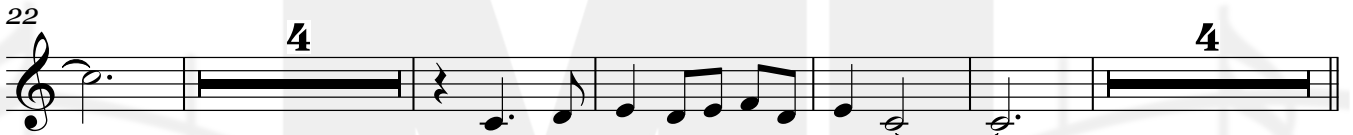

150

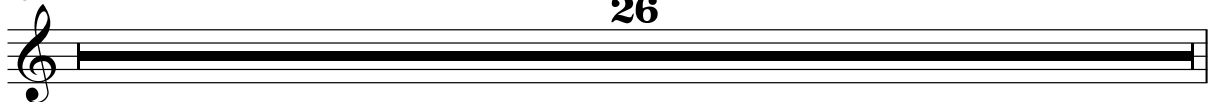

Trombón 3 en Si $\flat$ 

176

181

# =La casita=

Trombón 1 en C

=Banda MS=

04/Octubre/2020

♩=220

8

16

23 **4**

35 **A** **14**

57 **4**

68 **B** **2** **16**

91 **6**

103 **10**

Trombón 1 en C

To Coda

119

123

130

D.S. y de A a B  
al Coda

14

150

156

162

14

181

# =La casita=

Trombón 2 en C

=Banda MS=

04/Octubre/2020

♩=220

150

Eleventh staff of music, starting at measure 150, with a 26-measure rest.

2

Trombón 2 en C

176

182

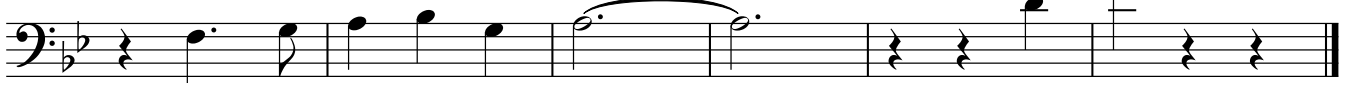

# =La casita=

Trombón 3 en C

=Banda MS=

04/Octubre/2020

♩=220

8

15

23

35 **A**

57

68 **B**

91

104

120

To Coda

D.S. y de A a B al Coda

150

26

Trombón 3 en C

176

181

Saxor en Mi $\flat$

55

63

71

**B**

79

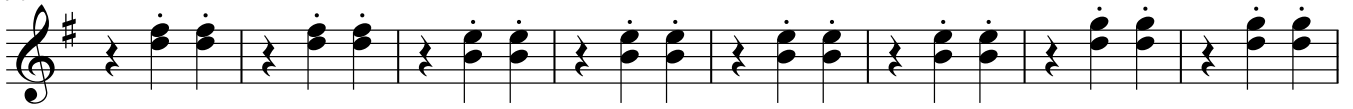

87

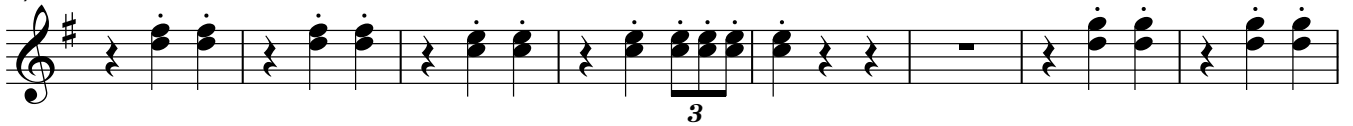

95

103

111

117

To Coda

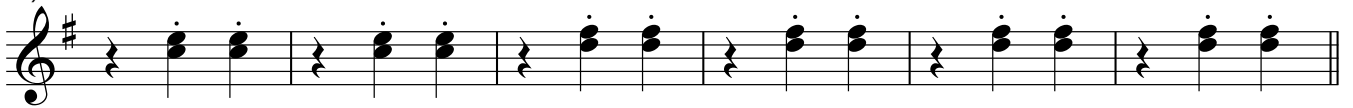

123

131

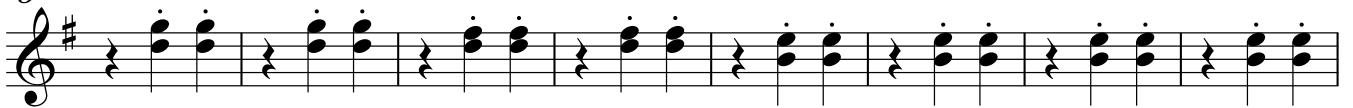

# =La casita=

Tuba en Sib

=Banda MS=

04/Octubre/2020

♩=220

