

((**La Chancleta**))

Clarinete 1

Ms

Trans: paço Chavez
pacomaldini3@hotmail.com

♩ = 145

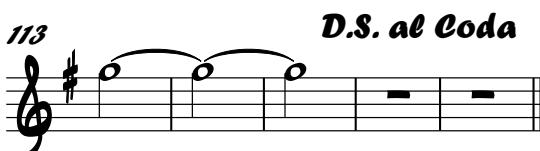
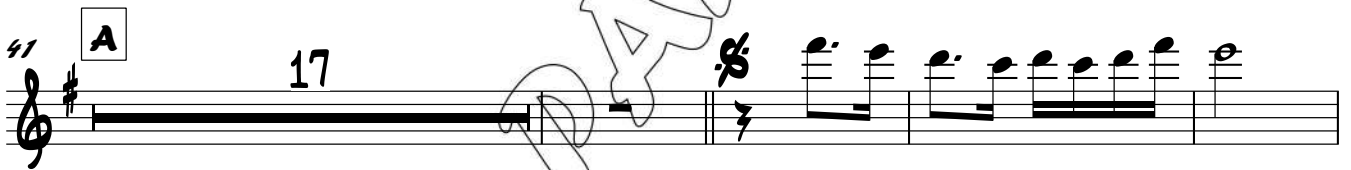

((**La Chancleta**))

Clarinete 2

Ms

Trans: paço Chavez
pacomaldini3@hotmail.com

♩ = 145

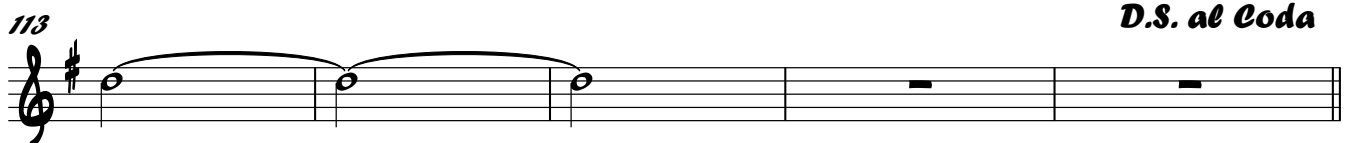

((**La Chancleta**))

Clarinete 3

Ms

Trans: paço Chavez
pacomaldini3@hotmail.com

♩ = 145

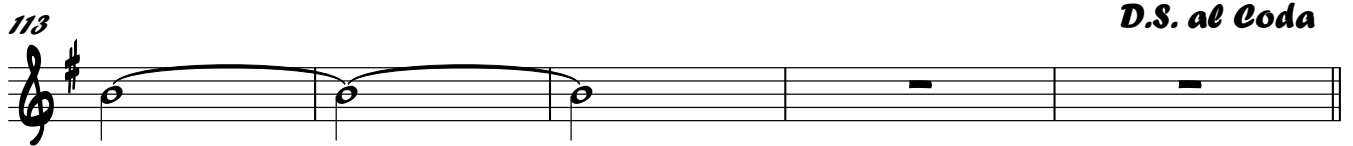

((**La Chancleta**))

Trombón 1

Ms

Trans: paño Chavez
pacomaldini3@hotmail.com

♩ = 145

((**La Chancleta**))

Trombón 2

Ms

Trans: paço Chavez
pacomaldini3@hotmail.com

♩ = 145

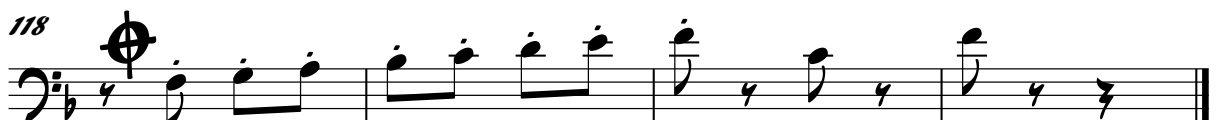
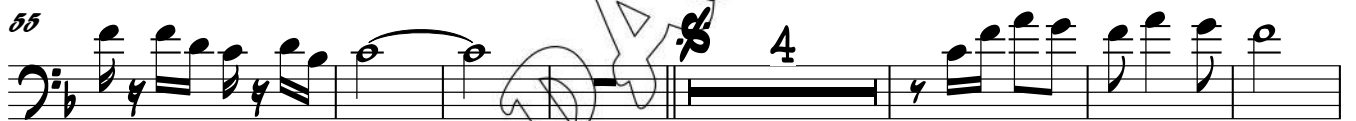

((**La Chancleta**))

Trombón 3

Ms

Trans: paño Chavez
pacomaldini3@hotmail.com

♩ = 145

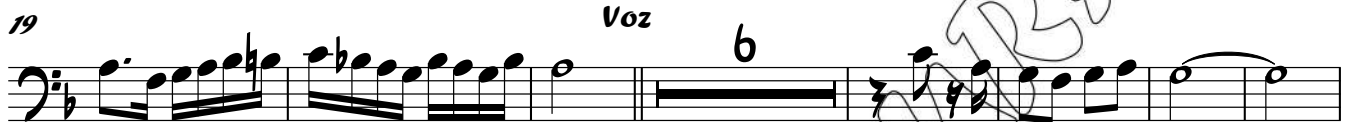

((**La Chancleta**))

Trombón 1 si♭

Ms

Trans: paño Chavez
pacomaldini3@hotmail.com

♩ = 145

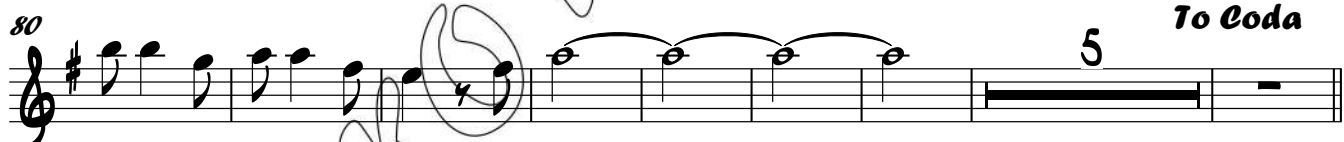
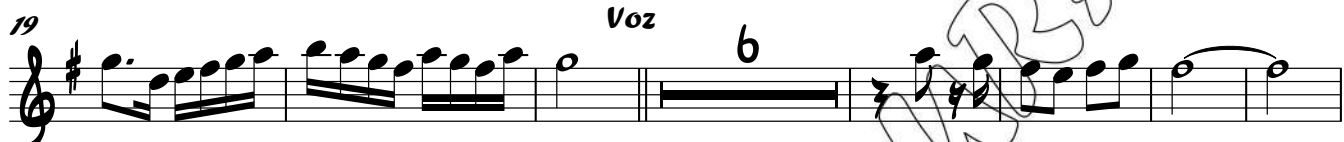

((**La Chancleta**))

Trombón 2 sib

Ms

Trans: paño Chavez
pacomaldini3@hotmail.com

♩ = 145

11

19

32

Voz

6

47

9

A

2

59

7

80

4

13

93

5

To Coda

104

2

112

D.S. al Coda

118

((**La Chancleta**))

Trombón 3 sib

Ms

Trans: paço Chavez
pacomaldini3@hotmail.com

♩ = 145

11

19

32

Voz

6

47

9

A

2

59

7

80

4

13

93

To Coda

5

104

2

112

D.S. al Coda

118

((**La Chancleta**))

Trompeta 2

Ms

Trans: paño Chavez
pacomaldini3@hotmail.com

♩ = 145

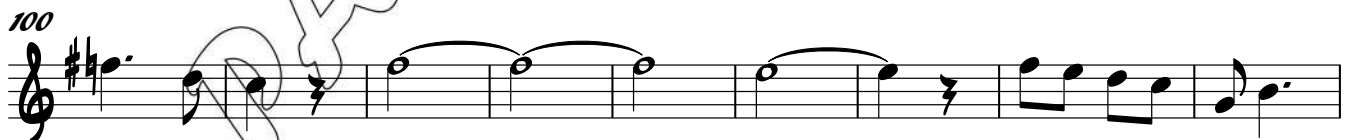

((**La Chancleta**))

Trompeta 3

Ms

Trans: paço Chavez
pacomaldini3@hotmail.com

♩ = 145

((**La Chancleta**))

Saxores Eb

Ms

Trans: paço Chavez
pacomaldini3@hotmail.com

♩ = 145

11

22

32

41

50

59

69

80

93

103

114

Voz

To Coda

D.S. al Coda

Chords: D, G, A

Tempo: ♩ = 145

Time Signature: 2/4

Key Signature: Two sharps (F#, C#)

Dynamic markings: *f*, *mf*, *ff*

Rehearsal marks: 2, 3, 4, 5, 8

Section markers: A, B, Coda

Watermark: MUSIC

((**La Chancleta**))

Tuba

Ms

Trans: paño Chavez
pacomal dini3@hotmail.com

♩ = 145

La Chancleta Cont...

2

Tuba

71 *C D G*

78 *C D*

86 *D* *To Coda*

93 *G*

100 *C D C G*

110 *D*

116 *D.S. al Coda*

PAKO