

CLARINETE 1 EN Sib

-**LA CHIMOLERA**-

11/Dciembre/2017

W/5554775498

"BANDA LA FREGONA" F/Venta de partituras y transcripciones para banda

CLARINETE 2 EN Sib

-**LA CHIMOLERA**-

11/Dciembre/2017

W/5554775498

"BANDA LA FREGONA" F/Venta de partituras y transcripciones para banda

CLARINETE 3 EN Sib

-**LA CHIMOLERA**-

11/Dciembre/2017

W/5554775498

"BANDA LA FREGONA" F/Venta de partituras y transcripciones para banda

-**LA CHIMOLERA**-

TROMBÓN 1 EN C

11/Diciembre/2017

"BANDA LA FREGONA"

W/5554775498

F/Venta de partituras y transcripciones para banda

♩=160

3

1-3

9

15

20

14

24-37

38

15

4

44-58

63-66

68

10

71-80

TO CODA

83

5

84-88

2

TROMBÓN 1 EN C

89

95

100

D.S. AL CODA

104

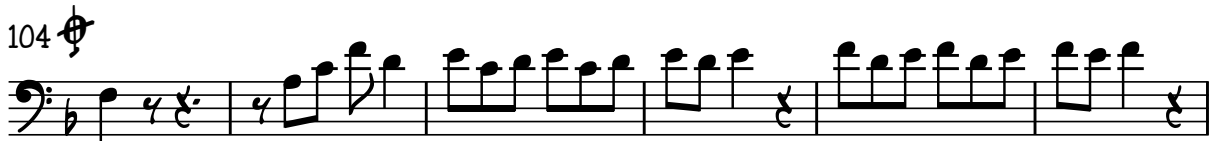

110

116

121

-**LA CHIMOLERA**-

TROMBÓN 2 EN C

11/Diciembre/2017

"BANDA LA FREGONA"

W/5554775498

F/Venta de partituras y transcripciones para banda

♩=160 3

1-3

9

15

20

14

24-37

38

15

44-58

4

63-66

68

10

71-80

TO CODA

83

5

84-88

2
89

TROMBÓN 2 EN C

95

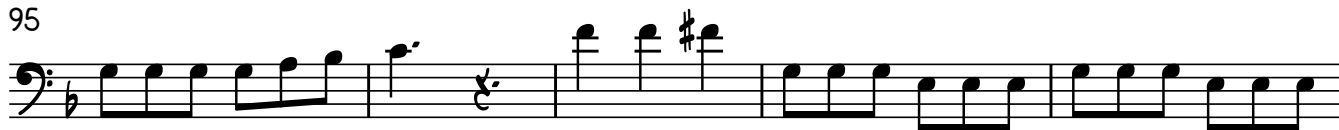

100

D.S. AL CODA

104

110

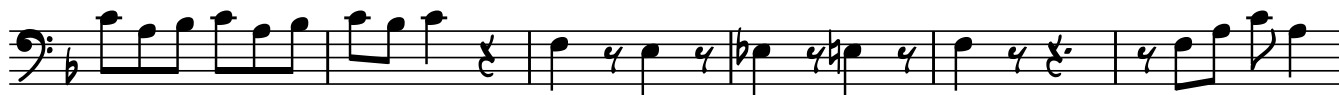

116

121

-**LA CHIMOLERA**-

TROMBÓN 3 EN C

11/Diciembre/2017

"BANDA LA FREGONA"

W/5554775498

F/Venta de partituras y transcripciones para banda

♩=160

3

1-3

9

15

20

14

24-37

38

15

4

44-58

63-66

68

10

71-80

TO CODA

83

5

84-88

2

TROMBÓN 3 EN C

89

95

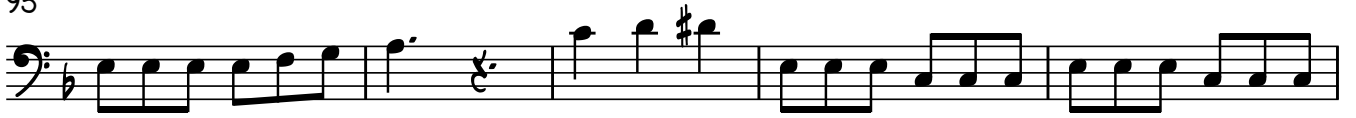

100

D.S. AL CODA

104

110

116

121

TROMBÓN 1 EN Sib

11/Diciembre/2017

-**LA CHIMOLERA**-

W/5554775498

"BANDA LA FREGONA"  Venta de partituras y transcripciones para banda

♩=160

3

1-3

9

15

20

14

24-37

38

15

4

44-58

63-66

68

10

71-80

TO CODA

83

5

84-88

2

TROMBÓN 1 EN S \flat

89

95

100

D.S. AL CODA

104

110

116

121

-**LA CHIMOLERA**-

TROMBÓN 2 EN Si \flat

11/Diciembre/2017

"BANDA LA FREGONA"

W/5554775498

F/Venta de partituras y transcripciones para banda

♩=160

3

1-3

9

15

20

14

24-37

38

15

4

44-58

63-66

68

10

71-80

TÓ CODA

83

5

84-88

2

TROMBÓN 2 EN Si \flat

89

95

100

D.S. AL CODA

104

110

116

121

-**LA CHIMOLERA**-

TROMBÓN 3 EN Si \flat

11/Diciembre/2017

"BANDA LA FREGONA"

W/5554775498

F/Venta de partituras y transcripciones para banda

♩=160

3

1-3

9

15

20

14

24-37

38

15

44-58

15

44-58

4

63-66

68

10

71-80

To CODA

83

5

84-88

2

TROMBÓN 3 EN SI \flat

89

95

100

D.S. AL CODA

104

110

116

121

TROMPETA 1 EN Sib

11/Diciembre/2017

-**LA CHIMOLERA**-

W/5554775498

"BANDA LA FREGONA" *f*/Venta de partituras y transcripciones para banda

♩=160

2 1-2 7 6-12

14

19

7 24-30

2 36-37

43 6 44-49

8 55-62 7 64-70

74 TO CODA 8 75-82 4 84-87

7 91-97

102 D.S. AL CODA

11 104-114

2

TROMPETA 1 EN Si \flat

115

121

TROMPETA 2 EN Sib
11/Dciembre/2017

-**LA CHIMOLERA**-

W/5554775498

F/Venta de partituras y transcripciones para banda

"BANDA LA FREGONA"

♩=160

1-2 6-12 14 19 24-30 36-37 43 44-49 55-62 64-70 74 75-82 84-87 91-97 102 104-114

TO CODA D.S. AL CODA

TROMPETA 3 EN Sib
11/Dciembre/2017

-**LA CHIMOLERA**-

W/5554775498

F/Venta de partituras y transcripciones para banda

"BANDA LA FREGONA"

♩=160

1-2 6-12

14

19

24-30

36-37

43

44-49

55-62 64-70

74 TO CODA

75-82 84-87

91-97

102 D.S. AL CODA

104-114

2

TROMPETA 3 EN Si \flat

115

121

-**LA CHIMOLERA**-

SAXOR EN Mi \flat

11/Dciembre/2017

"BANDA LA FREGONA"

W/5554775498

F/Venta de partituras y transcripciones para banda

$\text{♩} = 160$

2

SAXOR EN M \flat

45

50

55

60

66

71

77

82

To CODA

6

84-89

92

98

103

D.S. AL CODA

SAXOR EN M \flat

3

108

113

119

123

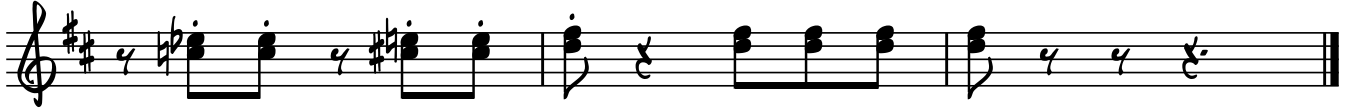

-**LA CHIMOLERA**-

TUBA EN Sib

11/Diciembre/2017

"BANDA LA FREGONA"

W/5554775498

F/Venta de partituras y transcripciones para banda

♩.=160

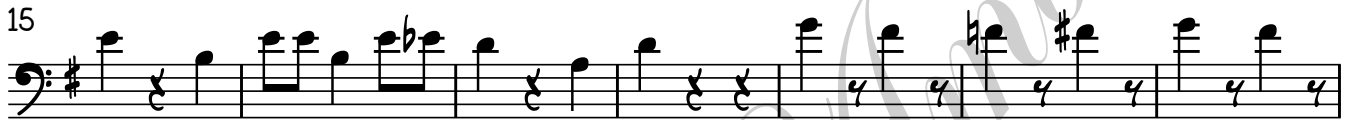

2

TUBA EN S \flat

65

72

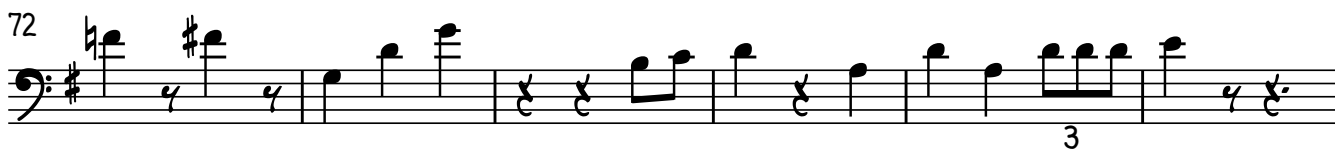

78

83

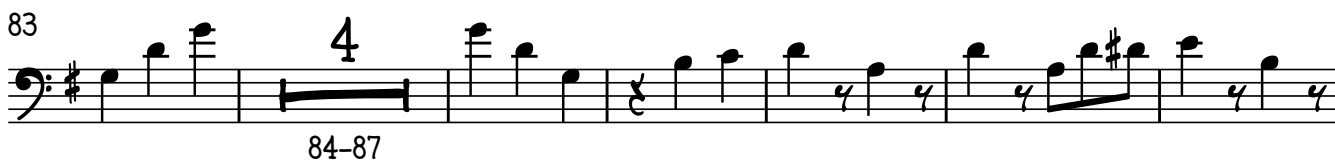

93

98

104

111

118

122

