

# -\* \* LA CORONA \* \*-

CLARINETE 1 EN Sib

05/Febrero/2018

## "BANDA YURIRENSE"

W/5554775498

**F**/Venta de partituras y transcripciones para banda

**♩=200**

13  
1-13

19  
7  
23-29

32  
6  
37-42

43  
8  
47-54

56  
11  
60-70

72

78  
5 TO CODA  
14  
79-83 84-97

100  
D.S. AL CODA

106

110  
2 *trill*  
111-112

# -\* \* LA CORONA \* \*-

CLARINETE 2 EN Sib

05/Febrero/2018

"BANDA YURIRENSE"

W/5554775498

F/Venta de partituras y transcripciones para banda

**13**  
1-13

**19**  
23-29

**32**  
37-42

**43**  
47-54

**56**  
60-70

**72**

**78**  
5 TO CODA  
79-83  
84-97

**100**  
D.S. AL CODA

**106**

**110**  
2  
111-112  
tutti

# -\*\* LA CORONA \*\*-

CLARINETE 3 EN Si $\flat$

05/Febrero/2018

"BANDA YURIRENSE"

W/5554775498

*F*/Venta de partituras y transcripciones para banda

$\text{♩} = 200$

13  
1-13

19  
23-29

32  
37-42

43  
47-54

56  
60-70

72

78  
5 TO CODA  
79-83 84-97

100  
D.S. AL CODA

106

110  
2  
trium  
111-112

# -\* \* LA CORONA \* \*-

SAXOR EN Mi♭

05/Febrero/2018

"BANDA YURIRENSE"

W/5554775498

F/Venta de partituras y transcripciones para banda

♩=200

# -\* \* LA CORONA \* \*-

TROMBÓN 1 EN C

05/Febrero/2018

"BANDA YURIRENSE"

W/5554775498

$\text{♩} = 200$

*F*/Venta de partituras y transcripciones para banda

4

2

# TROMBÓN 1 EN C

98

104

D.S. AL CODA

109

# -\* \* LA CORONA \* \*-

TROMBÓN 2 EN C

05/Febrero/2018

"BANDA YURIRENSE"

W/5554775498

*F*/Venta de partituras y transcripciones para banda

♩=200

4

8

3

11-13

17

22

2

23-24

6

29-34

35

3

3

12

41-52

10

57-66

3

3

8

73

5

79-83

TO CODA

2

84-85

91

3

95-97

2

# TROMBÓN 2 EN C

98

104

D.S. AL CODA

109

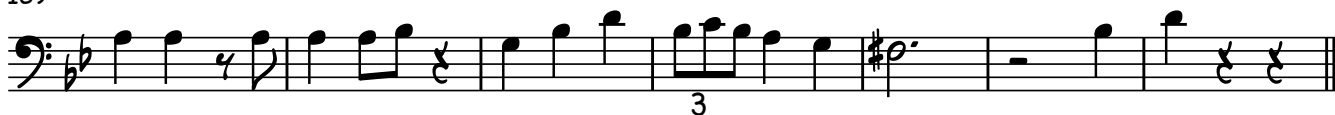

3

# -\* \* LA CORONA \* \*-

TROMBÓN 2 EN Si $\flat$

05/Febrero/2018

"BANDA YURIRENSE"

W/5554775498

F/Venta de partituras y transcripciones para banda

$\text{♩} = 200$

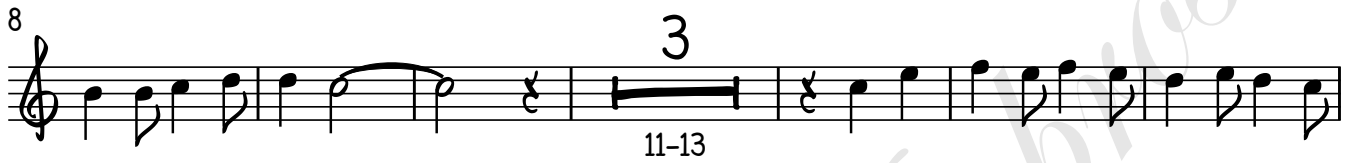

TO CODA

2  
98 TROMBÓN 2 EN Si $\flat$

104 D.S. AL CODA

109

3

# - \* \* LA CORONA \* \* -

Trombón 3 EN C

05/Febrero/2018

"BANDA YURIRENSE"

W/5554775498

F/Venta de partituras y transcripciones para banda

♩=200

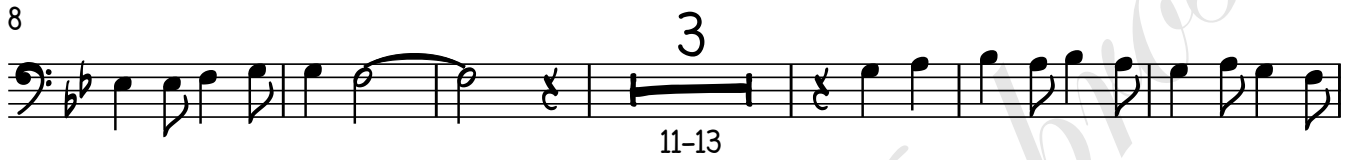

TO CODA

2

# TROMBÓN 3 EN C

98

104

D.S. AL CODA

109

# -\* \* LA CORONA \* \*-

TROMBÓN 3 EN Si $\flat$

05/Febrero/2018

"BANDA YURIRENSE"

W/5554775498

**F**/Venta de partituras y transcripciones para banda

$\text{♩} = 200$

TO CODA

2

# TROMBÓN 3 EN Si $\flat$

98

104

D.S. AL CODA

109

2

# TROMBÓN1 EN S $\flat$

98

104

D.S. AL CODA

$\text{C}$

109

# -\*\*LA CORONA\*\*-

TROMPETA 1 EN Sib

05/Febrero/2018

## "BANDA YURIRENSE"

W/5554775498

F/Venta de partituras y transcripciones para banda

♩=200

9

1-9

15

22

28

23-50

55

14

57-70

6

7

71-77

3

4

6

78-83

To CODA

10

84-93

99

D.S. AL CODA

106

110

3

111-113

# -\* \* LA CORONA \* \*-

TROMPETA 3 EN Sib

05/Febrero/2018

## "BANDA YURIRENSE"

W/5554775498

F/Venta de partituras y transcripciones para banda

♩=200

9

1-9

15

22

28

23-50

55

14

57-70

6

7

71-77

3

4

6

78-83

To CODA

10

84-93

99

D.S. AL CODA

♩ 106

110

3

111-113

# -\*\* LA CORONA \*\*-

TUBA EN Si $\flat$

## "BANDA YURIRENSE"

05/Febrero/2018

W/5554775498

F/Venta de partituras y transcripciones para banda

$\text{♩} = 200$

7

13

20

27

34

42

49

56

63

2  
70 TUBA EN S $\flat$

77

To CODA  
84

91

98

105 D.S. AL CODA

110