

-**LA CUADRA**-

CLARINETE 1 EN Sib

=BANDA IMPERIAL DE HUAJUAPAN DE LEON OAXACA=

19/Febrero/2018

AUTOR: javier lara sampablo

♩=160

1

14

9-22

31

1. 2.

41

TO CODA

1. 2.

52

1. 2.

62

1. 2.

72

17

79-95

2

CLARINETE 1 EN Si \flat

96

105

11 D.S. AL CODA

113-123

16

125-140

145

155

17

160-176

179

188

197

206

1. 2.

3

211-213

-* * LA CUADRA * *-

CLARINETE 2 EN Sib

=BANDA IMPERIAL DE HUAJUAPAN DE LEON OAXACA=

19/Febrero/2018

AUTOR: javier lara sampablo

♩=160

14  9-22

31

41 TO CODA

52

62

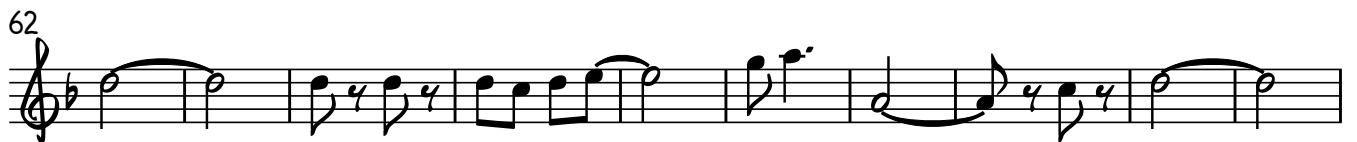

72 17 79-95

2

CLARINETE 2 EN Si \flat

96

104

112

11 D.S. AL CODA

16

143

153

17

177

185

193

203

1.

209

2.

3

CLARINETE 3 EN Sib

-**LA CUADRA**-

19/Febrero/2018

=BANDA IMPERIAL DE HUAJUAPAN DE LEON OAXACA=

AUTOR: javier lara sampablo

♩=160

14  9-22

31

1. | 2.

41 **TÓ CODA**

51

61

71

17
79-95

2

CLARINETE 3 EN Si \flat

96

104

112

11 D.S. AL CODA

113-123

16

125-140

143

153

17

160-176

177

185

193

203

1.

209

2.

3

211-213

-* * LA CUADRA * *-

Trombón 1 EN C

=BANDA IMPERIAL DE HUAJUAPAN DE LEON OAXACA=

19/Febrero/2018

AUTOR: javier lara sampablo

♩=160

1

14

9-22

31

1. 2.

41

To CODA

16

44-59

65

75

84

92

100

108

11

D.S. AL CODA

113-123

TROMBÓN 1 EN C

16

125-140

148

158

167

174

182

190

199

207

1. 2. 3

-* * LA CUADRA * *-

TROMBÓN 2 EN C

19/Febrero/2018

=BANDA IMPERIAL DE HUAJUAPAN DE LEON OAXACA=

AUTOR: javier lara sampablo

♩=160

14 9-22

31

41 *To CODA* 16 44-59

65

75

84

92

100

108 11 *D.S. AL CODA* 113-123

2

TROMBÓN 2 EN C

16
125-140

148

158

167

174

182

190

199

207

1. 2. 3

211-213

-**LA CUADRA**-

TROMBÓN 3 EN C

19/Febrero/2018

=BANDA IMPERIAL DE HUAJUAPAN DE LEON OAXACA=

AUTOR: javier lara sampablo

$\text{♩} = 160$

14 ♩
9-22

31

41 *To CODA* 16
44-59

65

75

84

92

100

108 11 *D.S. AL CODA*
113-123

2

TROMBÓN 3 EN C

16
125-140

148

158

166

173

181

189

198

206

1. 2. 3

211-213

-**LA CUADRA**-

TROMPETA 1 EN Sib

19/Febrero/2018

=BANDA IMPERIAL DE HUAJUAPAN DE LEON OAXACA=

AUTOR: javier lara sampablo

♩=160

1

14

9-22

31

1. 2.

41

To CODA

16

44-59

65

65

75

12

4

79-90 92-95

97

97

106

106

110

11

D.S. AL CODA

113-123

2

TROMPETA 1 EN Si \flat

125

134

144

154

12 4

160-171 173-176

177

186

194

204

1. 2. 3

-**LA CUADRA**-

TROMPETA 2 EN Sib

=BANDA IMPERIAL DE HUAJUAPAN DE LEON OAXACA=

19/Febrero/2018

AUTOR: javier lara sampablo

♩=160

14

9-22

31

1. | 2.

41

To CODA

16

44-59

65

75

12

79-90

4

92-95

97

105

110

11

113-123

D.S. AL CODA

2

TROMPETA 2 EN Si \flat

125

134

144

154

177

185

193

203

209

211-213

-**LA CUADRA**-

TROMPETA 3 EN Sib

19/Febrero/2018

=BANDA IMPERIAL DE HUAJUAPAN DE LEON OAXACA=

AUTOR: javier lara sampablo

$\text{♩} = 160$

14
9-22

31

41 TO CODA
16
44-59

65

75
12
79-90
4
92-95

97

105

110
11
113-123

D.S. AL CODA

2

TROMPETA 3 EN Si \flat

125

134

144

154

12

160-171

4

173-176

183

190

199

207

1.

2.

3

211-213

-**LA CUADRA**-

TUBA EN Sib

19/Febrero/2018

=BANDA IMPERIAL DE HUAJUAPAN DE LEON OAXACA=

AUTOR: javier lara sampablo

♩=160

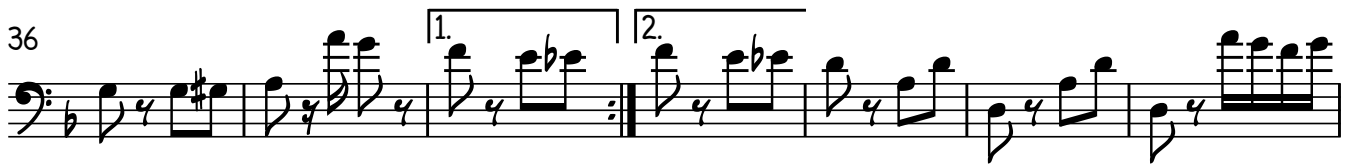

2

TUBA EN Si_b

87

93

101

108

125

132

140

148

155

161

169

TUBA EN S \flat

176

183

191

199

207
