

-**LA CUCARACHA**-

CLARINETE 1 EN Sib

06/Noviembre/2017

"BANDA LA FREGONA"

W/5554775498

F/Venta de partituras y transcripciones para banda

♩. = 150

7

21

26

14

60

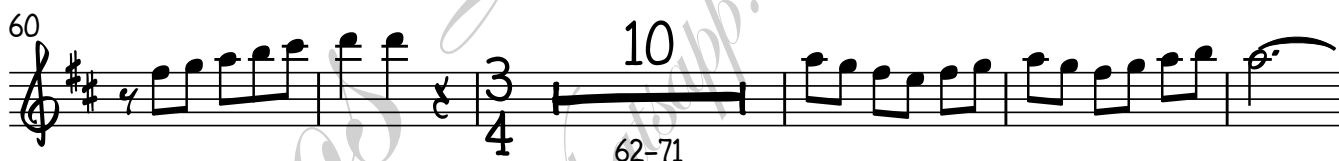

75

84

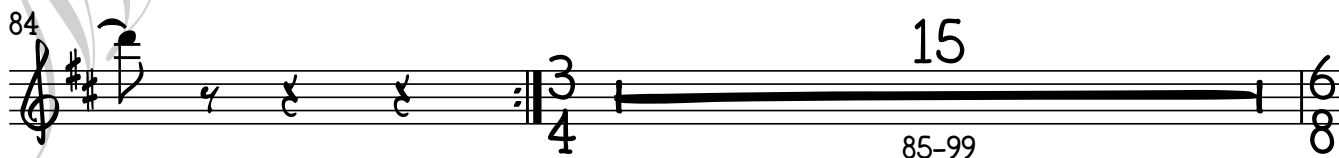

2

CLARINETE 1 EN Si \flat

100

106

112

117

-**LA CUCARACHA**-

CLARINETE 2 EN Sib

06/Noviembre/2017

"BANDA LA FREGONA"

W/5554775498

F/Venta de partituras y transcripciones para banda

♩. = 150

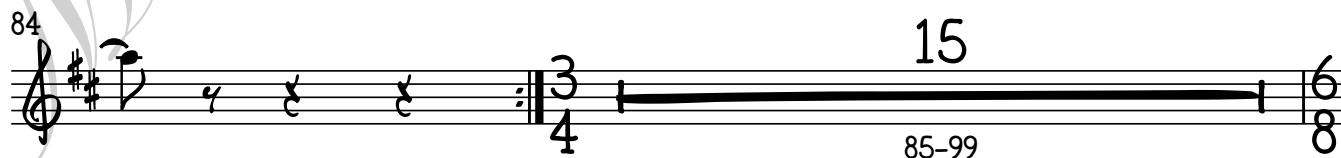
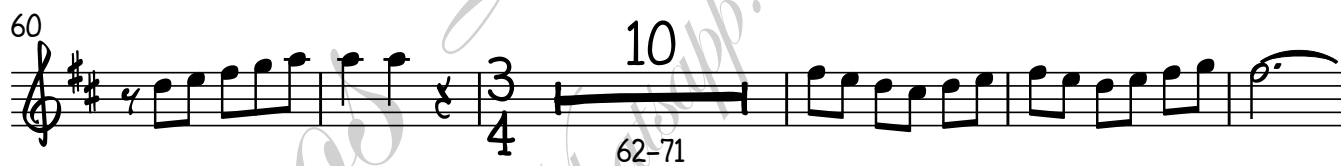
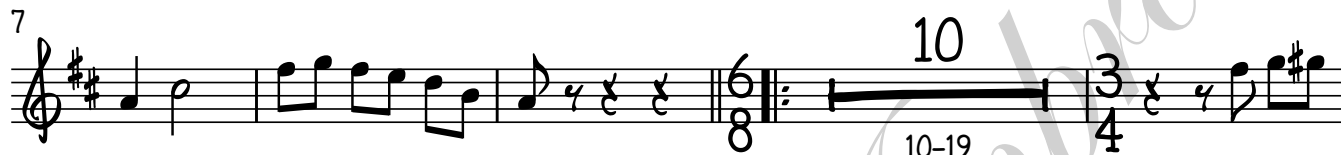

2

CLARINETE 2 EN Si \flat

100

106

112

117

-**LA CUCARACHA**-

CLARINETE 3 EN Sib

06/Noviembre/2017

"BANDA LA FREGONA"

W/5554775498

F/Venta de partituras y transcripciones para banda

♩. = 150

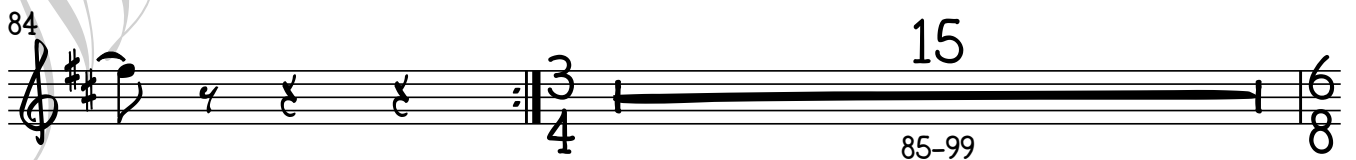
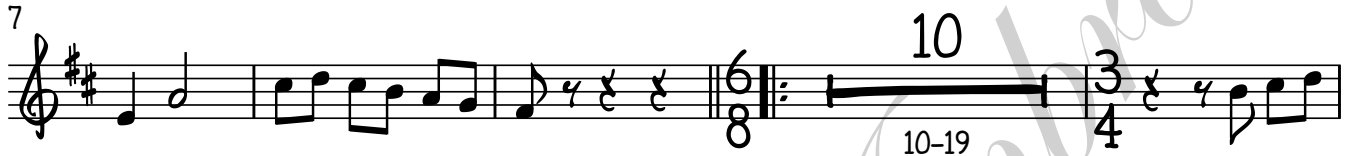

2

CLARINETE 3 EN Si \flat

100

106

112

117

-**LA CUCARACHA**-

Trombón 1 EN C

06/Noviembre/2017

"BANDA LA FREGONA"

W/5554775498

F/Venta de partituras y transcripciones para banda

♩. = 150

2

TROMBÓN 1 EN C

100

106

112

117

-**LA CUCARACHA**-

Trombón 2 EN C

06/Noviembre/2017

"BANDA LA FREGONA"

W/5554775498

F/Venta de partituras y transcripciones para banda

♩. = 150

1

7

13

19

25

13

30-42

43

14

46-59

20

62-81

84

15

85-99

2

TROMBÓN 2 EN C

100

106

112

117

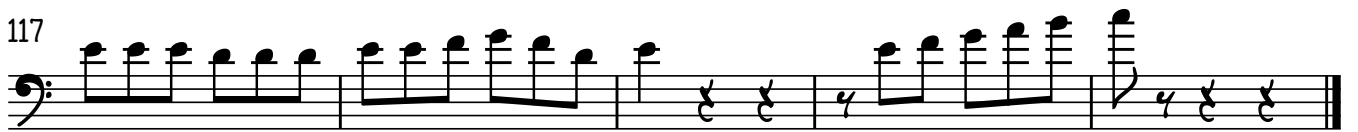

-**LA CUCARACHA**-

Trombón 3 EN C

06/Noviembre/2017

"BANDA LA FREGONA"

W/5554775498

♩. = 150

F/Venta de partituras y transcripciones para banda

2

TROMBÓN 3 EN C

100

106

112

117

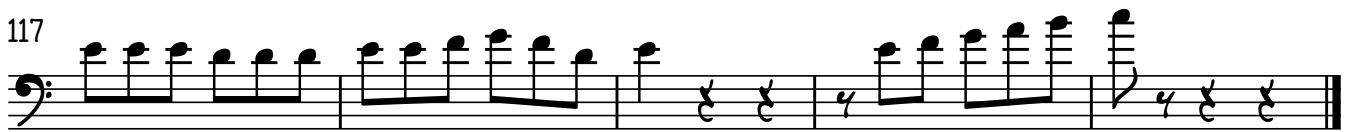

-**LA CUCARACHA**-

Trombón 1 en Sib

06/Noviembre/2017

"BANDA LA FREGONA"

W/5554775498

F/Venta de partituras y transcripciones para banda

♩. = 150

2

TROMBÓN 1 EN S \flat

100

106

112

117

-**LA CUCARACHA**-

Trombón 2 en Sib

06/Noviembre/2017

"BANDA LA FREGONA"

W/5554775498

F/Venta de partituras y transcripciones para banda

♩. = 150

2

TROMBÓN 2 EN Si \flat

100

106

112

117

-**LA CUCARACHA**-

TROMBÓN 3 EN Si \flat

06/Noviembre/2017

"BANDA LA FREGONA"

W/5554775498

F/Venta de partituras y transcripciones para banda

$\text{♩} = 150$

1

7

13

19

25

43

20

84

2

TROMBÓN 3 EN Si \flat

100

106

112

117

-**LA CUCARACHA**-

TROMPETA 1 EN Sib

06/Noviembre/2017

"BANDA LA FREGONA"

W/5554775498

F/Venta de partituras y transcripciones para banda

♩. = 150

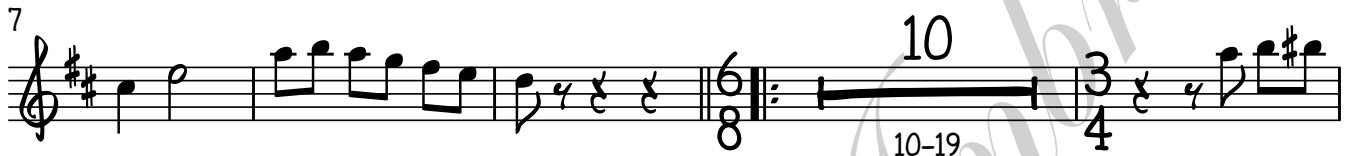

-**LA CUCARACHA**-

TROMPETA 2 EN Sib

06/Noviembre/2017

"BANDA LA FREGONA"

W/5554775498

F/Venta de partituras y transcripciones para banda

♩. = 150

2
76
TROMPETA 2 EN Si \flat
4
78-81
3
4

85

91

97

103

109

115

118

-**LA CUCARACHA**-

TROMPETA 3 EN Sib

06/Noviembre/2017

"BANDA LA FREGONA"

W/5554775498

F/Venta de partituras y transcripciones para banda

♩. = 150

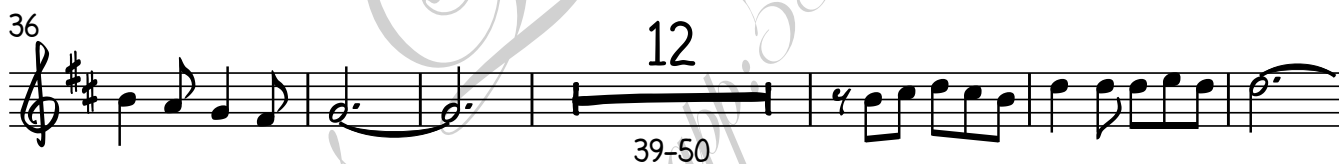
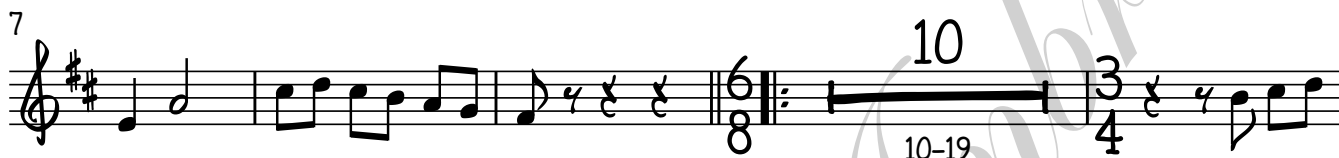

2

TROMPETA 3 EN Si \flat

76

4

78-81

85

91

97

103

109

115

118

-**LA CUCARACHA**-

SAXOR EN Mi♭

06/Noviembre/2017

"BANDA LA FREGONA"

W/5554775498

F/Venta de partituras y transcripciones para banda

♩. = 150

2

SAXOR EN M \flat

86

-**LA CUCARACHA**-

TUBA EN Si \flat

06/Noviembre/2017

"BANDA LA FREGONA"

W/5554775498

F/Venta de partituras y transcripciones para banda

$\text{♩} = 150$

4

8

14

20

27

34

40

47

54

60

