

CLAR.

"LA CUICHI"

Rec. e

CLAR. 10

LA CUI CHI

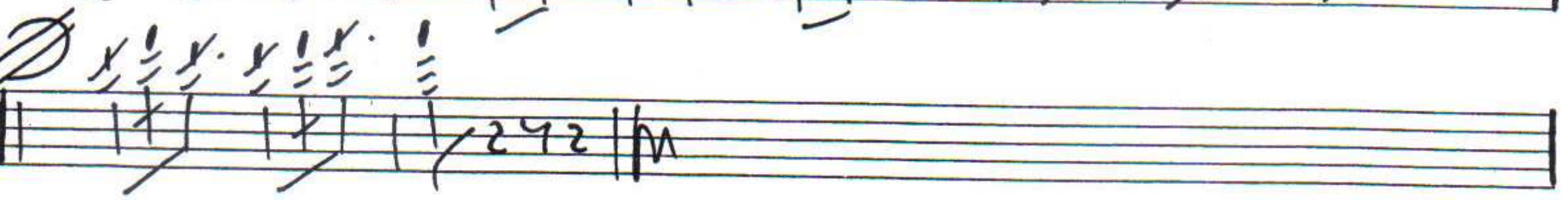
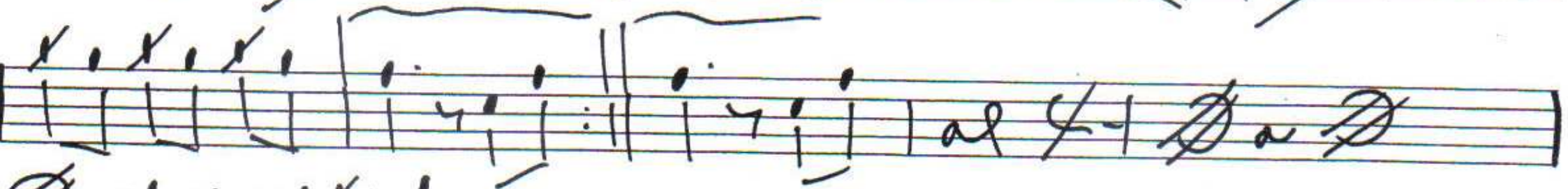
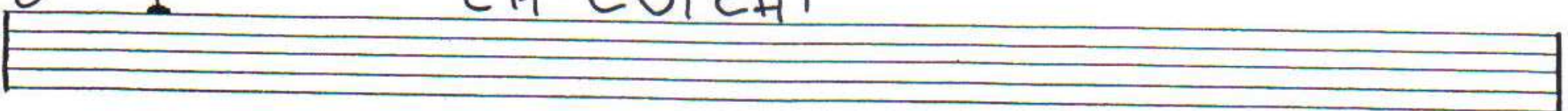

CLAR.
2º

"LA CUICHI"

Rp^{ee}
ecodo

CLAR. 3^o

"LA CUICHI"

Recuerdo

Años "LA CUICHI" Record

6/8 2 || [musical notation]

LA CUICHI

Tromba

"LA CUICHI"

Recuerdo

Trombe 1^o

LA CUICHI

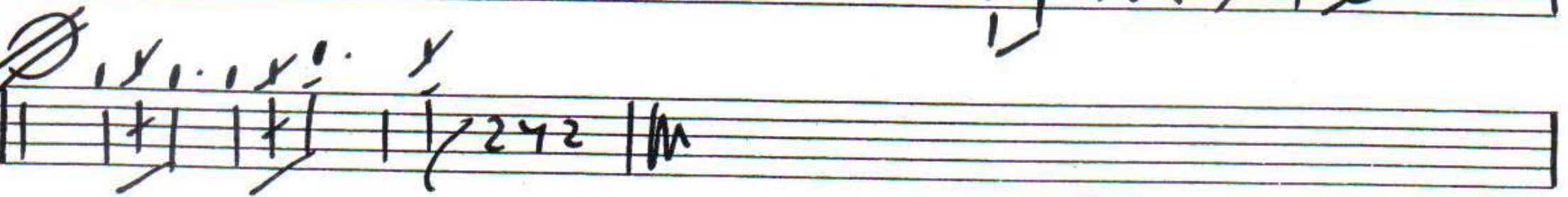
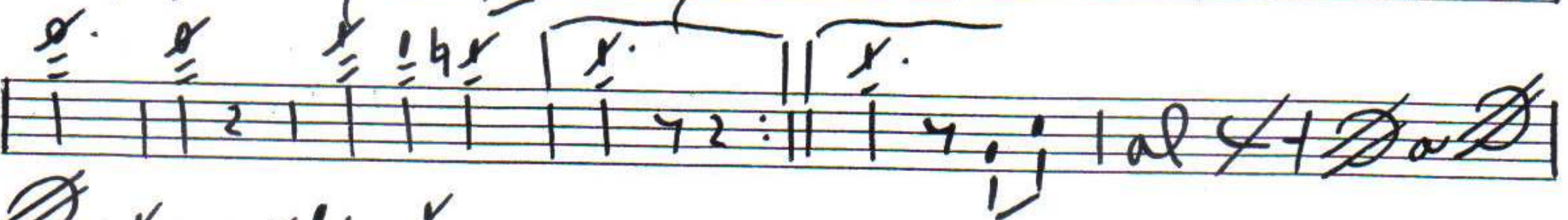
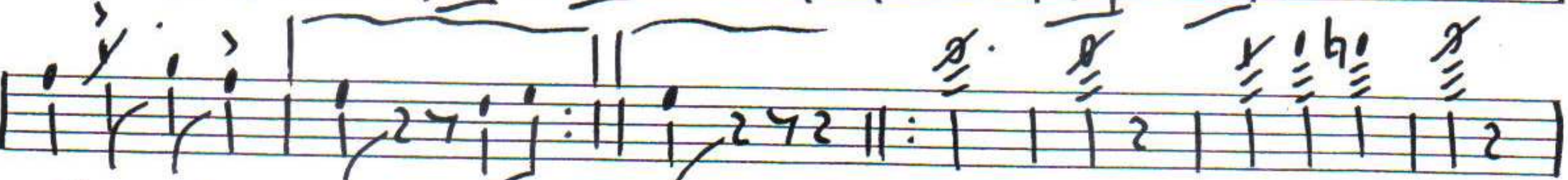
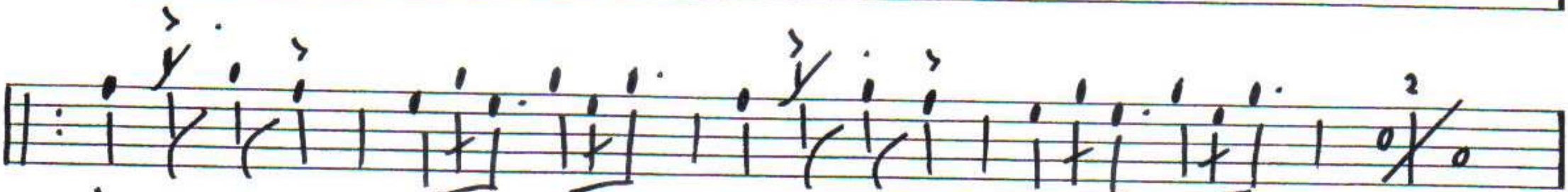
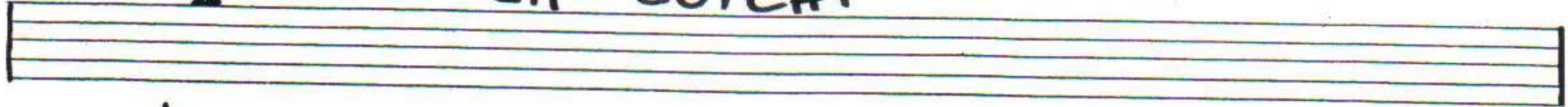

Tromba 2^o

"LA CUCCHI"

Recodo

Tromb. 2^o

LA CUICHÍ

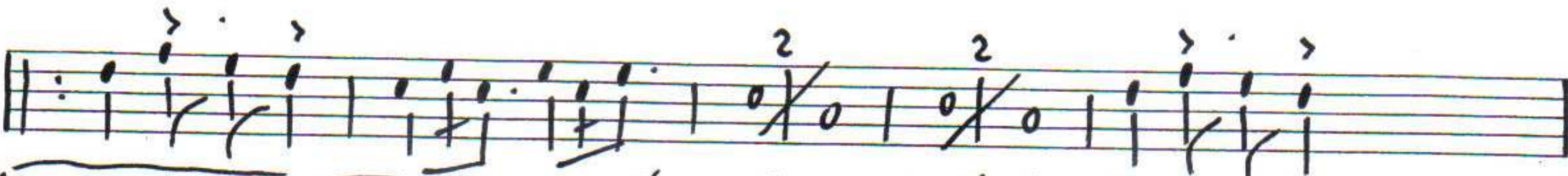
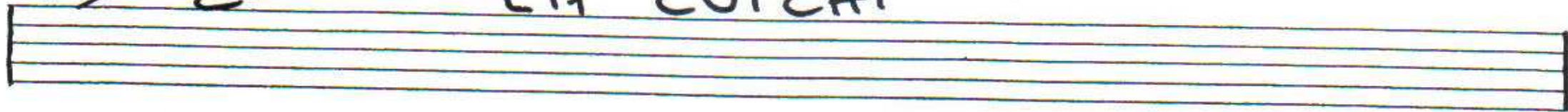

Tromba 3^o

"LA CUICHI"

Op. 200

Tromp. 1a

"LA CUICHI"

Recordo

BANDA_SANJUANBAUTISTA@HOTMAIL.COM
 MARTIN CAMPA CAMARGO
 BRAVO#201 RINCON DE TAMAYO GTO.
 TEL.01 461 66 2 03 90 CEL.461 1348422

Tromp. 2

LA CUICHI

*1^o ROMP.
2^a*

"LA CUICHÍ"

Recodo^{el}

This is a handwritten musical score for guitar, written in 6/8 time. The score is organized into systems of three staves each. The first staff of each system is the treble clef, and the second and third are the bass clef. The music features a variety of rhythmic patterns, including eighth and sixteenth notes, often beamed together. There are several instances of rests marked with 'x' and 'r'. The score includes dynamic markings such as 'mp' and 'p', and articulation marks like accents and slurs. A 'Coda' symbol is present at the beginning of the first system. The piece concludes with a double bar line and repeat signs. The notation is clear and legible, typical of a composer's or arranger's manuscript.

Tromp. 2^e

"LA CUÍCHI"

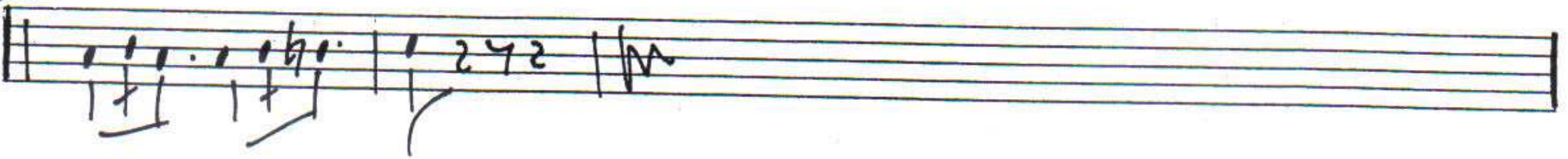
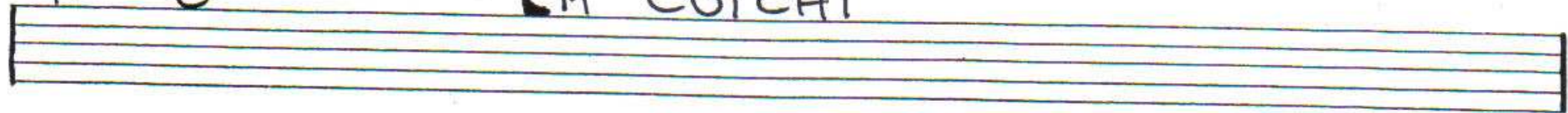

romp.
3^e

"LA CUICHI"

6^{te} Recordo

Tromp. 3^a

"LA CUICHI"

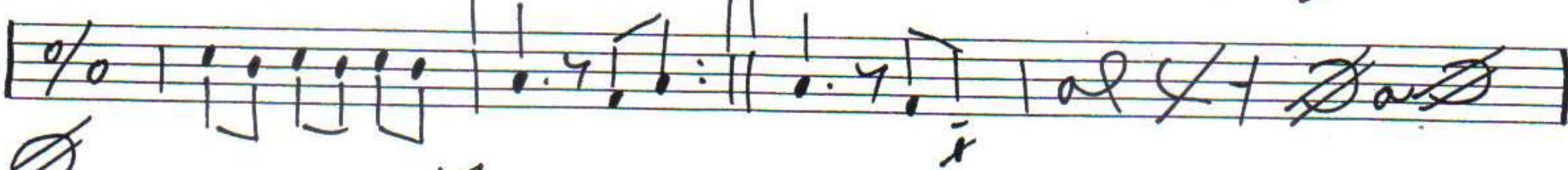
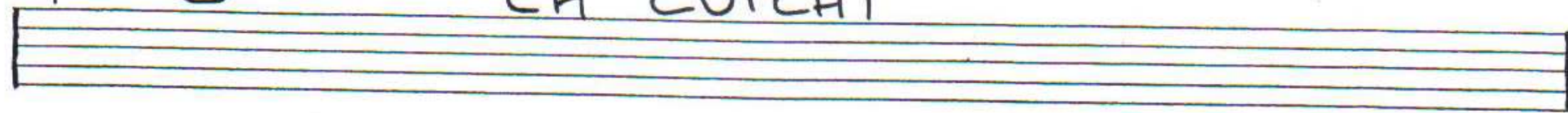

TUBA

"LA CUICHI"

Recodo

LA CUICHI
