

TROMBA 10

LA ARREDIADORA

"LA CULPABLE"

MARTÍN CAMPA CAMARERO

(01461)

6629950-6621426

1^o ROMBA
2^o

LA ARROUADORA

"LA CULPABLE"

T/EDMAB.
30

LA ARROUADORA

"LA CULPABLE"

MARIN

Tromp
2^a

" LA CULPABLE "

MARTÍN

Tromp 3^a

"LA CULPABLE"

MARTIN

CLAR 1^o

LA ARROLDADA

"LA CULPABLE"

9/8

MARTÍN CAMPA CAMARCO

(0146166)
 20390
 21126

CLAR.
2^o

LA ARROYUELA

"LA CULPABLE"

6/0

10

27

2

8

4

8

MARTÍN

LA ARDILADRA

CLAR.
3^o

" LA CULPABLE "

MARTÍN

Empty musical staff.

TUBA

"LA CULPABLE"

LA ARDUOSES

This is a handwritten musical score for a tuba part. The title is "LA CULPABLE" and the subtitle is "LA ARDUOSES". The music is written on 12 staves in a 2/4 time signature. The notation is highly complex, featuring numerous accidentals (sharps, flats, naturals, and double flats), slurs, and dynamic markings such as *pp* and *ppp*. The piece begins with a circled number 1 and a key signature of one flat (B-flat). The notation includes many beamed notes and rests, suggesting a fast and intricate rhythmic pattern. The score concludes with a double bar line and a final key signature change to one sharp (F#).

MARTIN CAMPA CAMARCO

(01461)

6620390

6621426

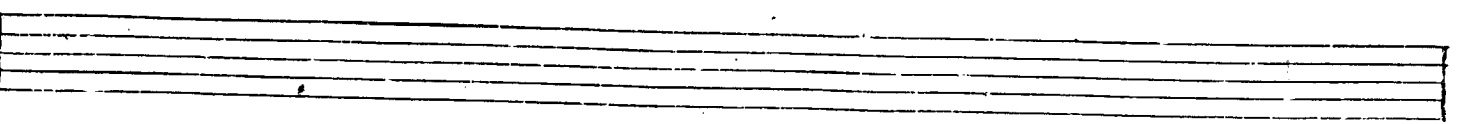
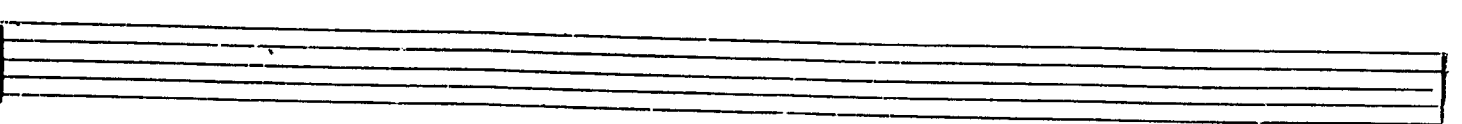
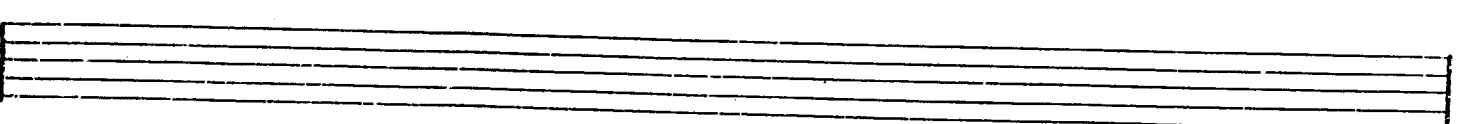
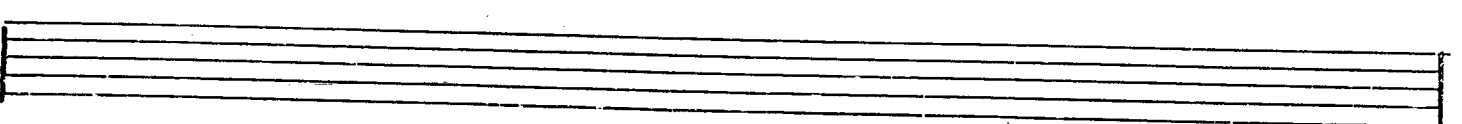
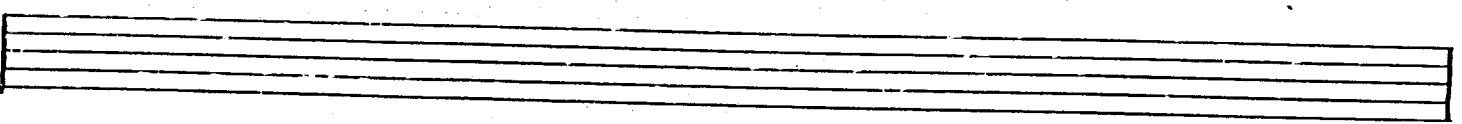
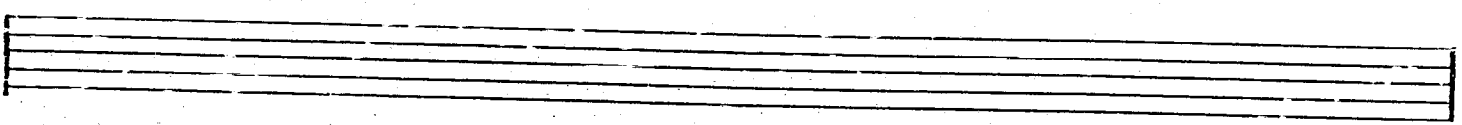
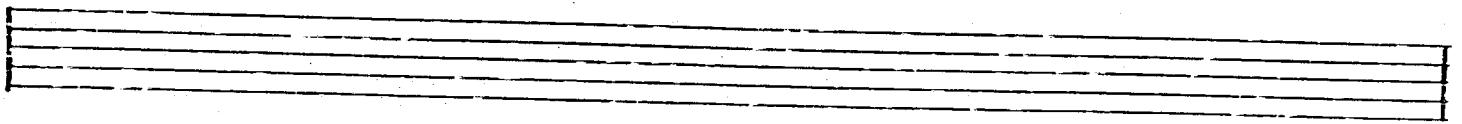
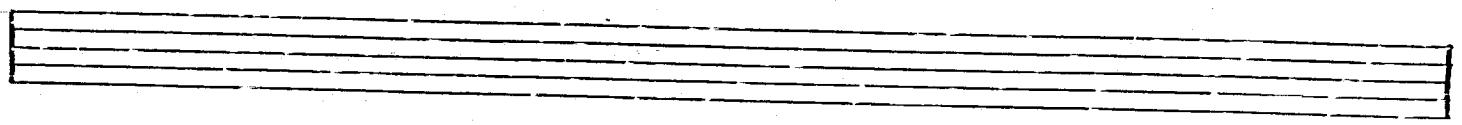

Alto

"LA CULPABLE"

MARTIN

Two empty musical staves at the bottom of the page.