

"Cumbia del Mole"

Clarinete en Si \flat voz 1 Banda La Misteriosa

08 de marzo de 2019

Transcripción: Misael Caveró-Pérez

Cel. 9541342317

♩ = 110

13

18

23

29

34

8

47

A

52

1. 2.

56

B

6

Clarinete en Sib voz 1

65 C

Clarinete en Sib voz 1

129

134

139

143

a la A y de B a F

148

F

153

158

163

6

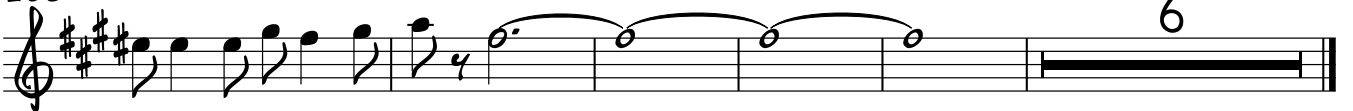

"Cumbia del Mole"

Clarinete en Si \flat voz 2 Banda La Misteriosa

08 de marzo de 2019

Transcripción: Misael Cavero-Pérez

Cel. 9541342317

♩ = 110

13

18

23

29

34

8

47

A

52

1. 2.

56

B

6

Clarinete en Sib voz 2

65 C

70

75 D

80

85

90

95 15 *a la C y de D a E*

114 E

119

124

Clarinete en Sib voz 2

129

134

139

143

a la A y de B a F

148

F

153

158

163

"Cumbia del Mole"

Clarinete en Si \flat voz 3 Banda La Misteriosa

08 de marzo de 2019

Transcripción: Misael Cavero-Pérez

Cel. 9541342317

♩ = 110

13

18

23

28

33

39

8

A

51

1. 2.

56

B

6

Clarinete en Sib voz 3

65 C

70

75 D

80

85

90

95 15 *a la C y de D a E*

114 E

119

124

Clarinete en Sib voz 3

129

134

139

143

a la A y de B a F

148

F

153

158

163

6

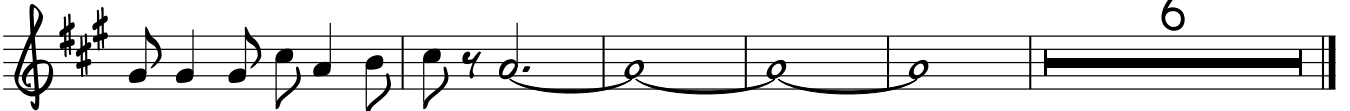

"Cumbia del Mole"

Clarinete en Sib 1

Banda La Misteriosa

08 de marzo de 2019

Transcripción: Misael Cavero Pérez

Cel. 9541342317

♩ = 110

22

30 8

42

47 **A** *trm* 2 *trm*

55 *(tr)* **B**

61

66 **C** 10 **D** 9 3

90 3 3 *trm*

100 3

104 3 3 3 3 *a la C y de D a E*

108

114 **E** 11

Clarinete en Sib 1

126 **4**

136 **7** *a la A y de B a F*

148 **F**

154

160

166

170

Clarinete en Sib 2

149

154

159

164

169

"Cumbia del Mole"

Clarinete en Sib 3

Banda La Misteriosa

08 de marzo de 2019

Transcripción: Misael Cavero Pérez

Cel. 9541342317

♩ = 110

22

30 8

42

47 **A** *trm* 2

54 *trm* 1. **B** 2.

60

65 **C** 10 **D** 9 3

89 3 3

98 *a la C y de D a E* **E** 15 12 3

128 4

138 *a la A y de B a F* 7

148 **F**

Clarinete en Sib 3

149

154

159

164

169

"Cumbia del Mole"

Trompeta en Sib 1

Banda La Misteriosa

08 de marzo de 2019

Transcripción: Misael Cavero Pérez

Cel. 9541342317

♩ = 110

16

2

22

30

8

42

46

A

7

1. 2.

56

B

61

66

C

10

D

6

84

88

92

96

15 a la C y de D a E

2
114 **E** 12 Trompeta en Sib 1 4

134 7

a la A y de B a F 147 **F**

153

159

165

169

"Cumbia del Mole"

Trompeta en Sib 2

Banda La Misteriosa

08 de marzo de 2019

Transcripción: Misael Cavero Pérez

Cel. 9541342317

♩ = 110

16

2

22

30

8

42

46

A

7

1. 2.

56

B

61

66

C

10

D

6

84

88

92

96

15 a la C y de D a E

2

Trompeta en Sib 2

114 **E** 12 4

134 7

a la A y de B a F

147 **F**

153

158

163

168

"Cumbia del Mole"

Trompeta en Sib 3

Banda La Misteriosa

08 de marzo de 2019

Transcripción: Misael Cavero Pérez

Cel. 9541342317

8 $\text{♩} = 110$

16

2

22

30 8

42

46 A 7 1. 2.

56 B

61

66 C 10 D 6

84

88

92

96 15 a la C y de D a E

Trompeta en Sib 3

114 **E** 12 4

134 < < > 7

a la A y de B a F

147 **F**

153

158

163

168

"Cumbia del Mole"

Sousafón en Sib

Banda La Misteriosa

08 de marzo de 2019

Transcripción: Misael Cavero Pérez

Cel. 9541342317

$\text{♩} = 110$

6

12

18

23

28

34

40

46

A

51

56

B

61

66

C

Sousafón en Sib

131

136

141

146

a la A y de B a F F

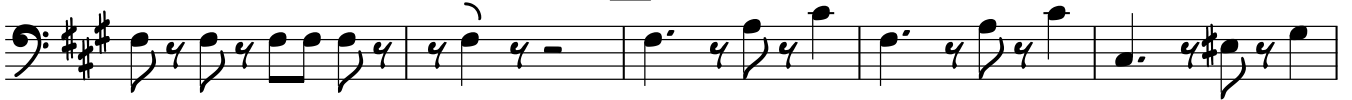

151

156

161

166

170

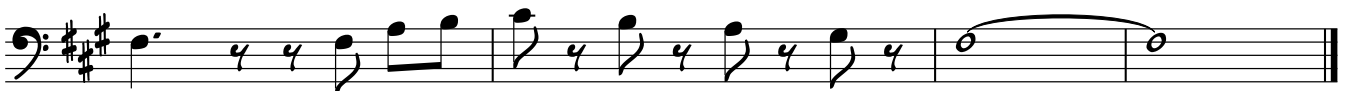

"Cumbia del Mole"

Trombón 1

Banda La Misteriosa

08 de marzo de 2019

Transcripción: Misael Cavero Pérez

Cel. 9541342317

"Cumbia del Mole"

Trombón 2

Banda La Misteriosa

08 de marzo de 2019

Transcripción: Misael Cavero Pérez

Cel. 9541342317

Trombón 2

109 *a la C y de D a E*

114 **E** 10

128 4

138 7 *a la A y de B a F*

148 **F**

154

159

164

169

"Cumbia del Mole"

Trombón 3

Banda La Misteriosa

08 de marzo de 2019

Transcripción: Misael Caverro Pérez

Cel. 9541342317

♩ = 110

22

30

8

42

46

A 7 1. 2.

56 B

61

66 C 10 D 6

84

88

92

96 3

102 2 2

Trombón 3

109 *2 a la C y de D a E*

114 **E** 10

128 4

138 *7 a la A y de B a F*

148 **F**

154

159

164

169

"Cumbia del Mole"

Trombón 1

Banda La Misteriosa

08 de marzo de 2019

Transcripción: Misael Cavero Pérez

Cel. 9541342317

$\text{♩} = 110$

22

29 8

42

46 A 7 1. 2.

B 56

61

66 C 10 D 6

84

88

92

96 3

102 2 2

Trombón 1

109

2 a la C y de D a E

114

E

10

128

4

138

7

a la A y de B a F

148

F

154

160

166

170

"Cumbia del Mole"

Trombón 2

Banda La Misteriosa

08 de marzo de 2019

Transcripción: Misael Cavero Pérez

Cel. 9541342317

$\text{♩} = 110$

22

29

42

46

A 7 1. 2.

56

B

61

66

C 10 D 6

84

88

92

96

3

102

2 2

Trombón 2

109

2 a la C y de D a E

114 E

10

128

4

138

7

a la A y de B a F

148 F

154

160

166

170

109

2 a la C y de D a E

114 E

10

128

4

138

7

a la A y de B a F

148 F

154

160

166

170
