

== Danza de los palos ==

Clarinete 1 en Sib

= Banda bucanera =

23/Octubre/2019

W/5554775498

F/Venta de partituras y transcripciones para banda

♩=140

8

13

19

25

32

39

D.S.

45

52

58

Clarinete 1 en Sib

To Coda

64

1. 2.

71 **D.S. al Coda**

75

75

81

2 2 1. 2.

89

94

97

== Danza de los palos ==

Clarinete 2 en Sib

= Banda bucanera =

23/Octubre/2019

W/5554775498

F/Venta de partituras y transcripciones para banda

$\text{♩} = 140$

D.S.

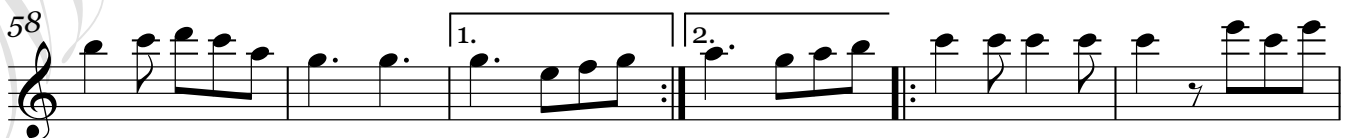
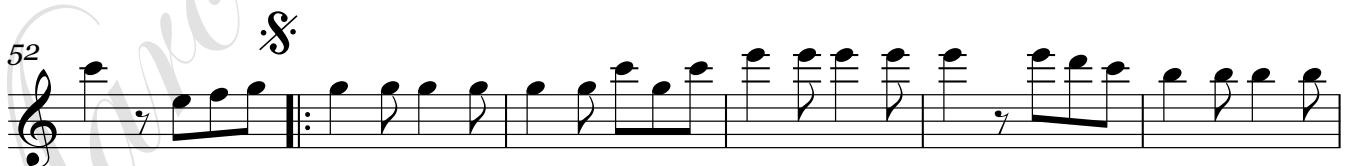
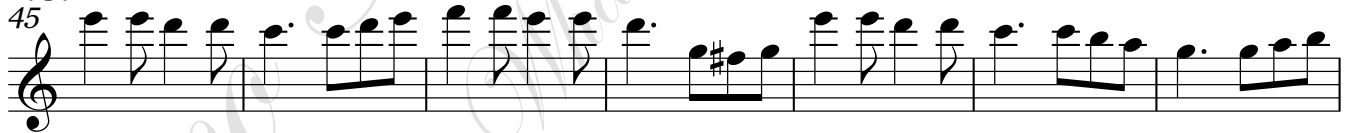

Clarinete 2 en Sib

To Coda

64

1. 2.

71 **D.S. al Coda**

72 73 74

75

81

2 2 1. 2.

89

94

97

== Danza de los palos ==

Clarinete 3 en Sib

= Banda bucanera =

23/Octubre/2019

W/5554775498

F/Venta de partituras y transcripciones para banda

$\text{♩} = 140$

D.S.

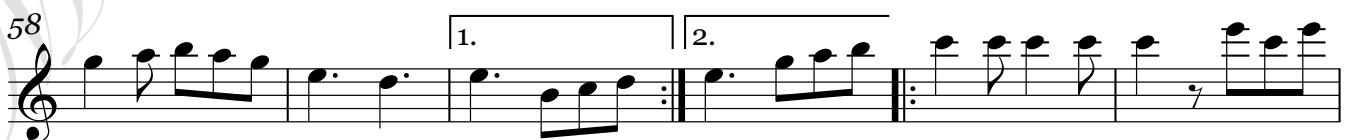
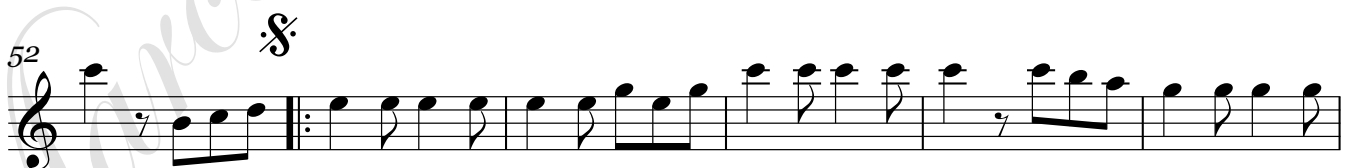
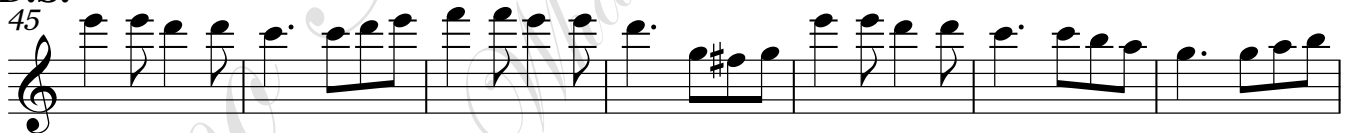

Clarinete 3 en Sib

To Coda

64

71 D.S. al Coda

76

84

91

96

== Danza de los palos ==

Trompeta 1 en Sib

= Banda bucanera =

23/Octubre/2019

W/5554775498

F/Venta de partituras y transcripciones para banda

$\text{♩} = 140$

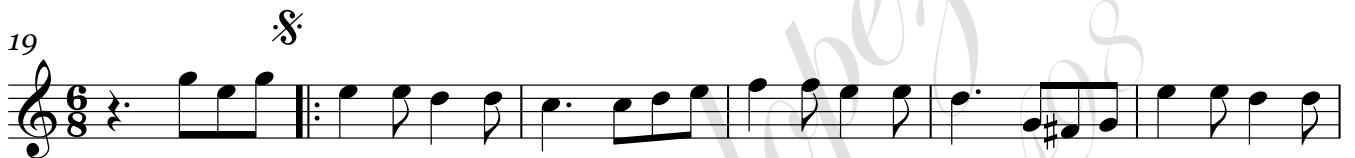

D.S.

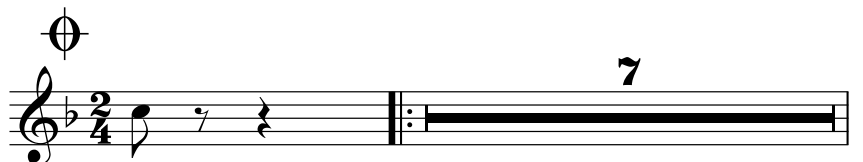

Trompeta 1 en Si \flat

80

88

93

97

== Danza de los palos ==

Trompeta 2 en Sib

= Banda bucanera =

23/Octubre/2019

W/5554775498

F/Venta de partituras y transcripciones para banda

$\text{♩} = 140$

8

13

19

25

36

D.S.

45

52

64

71

D.S. al Coda

Trompeta 2 en Si \flat

80

88

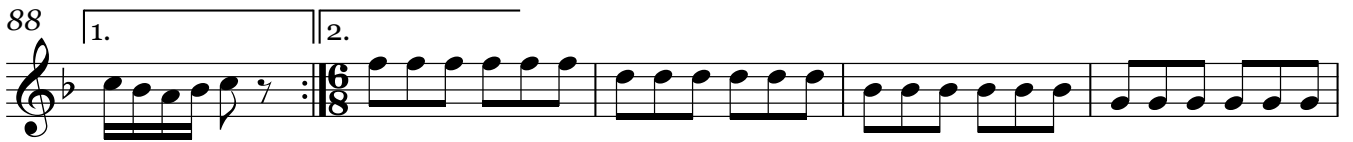

93

97

== Danza de los palos ==

Trompeta 3 en Sib

= Banda bucanera =

23/Octubre/2019

W/5554775498

F/Venta de partituras y transcripciones para banda

$\text{♩} = 140$

8

13

19

25

36

D.S.
45

52

64

71

D.S. al Coda

Trompeta 3 en Si \flat

80

88

93

97

== Danza de los palos ==

Trombón 1 en Sib

= Banda bucanera =

23/Octubre/2019

W/5554775498

F/Venta de partituras y transcripciones para banda

$\text{♩} = 140$

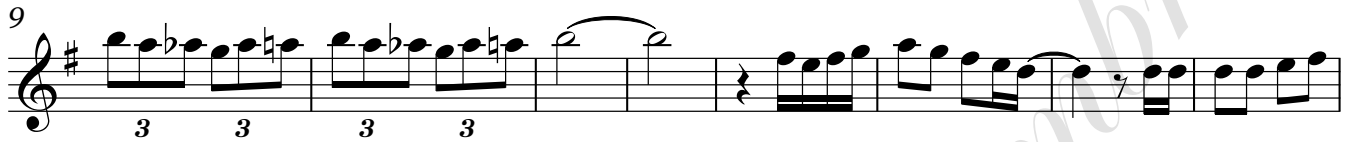

D.S.

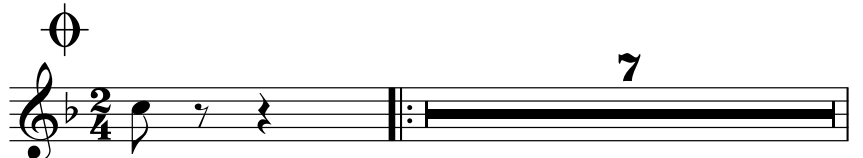

Trombón 1 en Sib

80

88

93

97

== Danza de los palos ==

Trombón 2 en Sib

= Banda bucanera =

23/Octubre/2019

W/5554775498

F/Venta de partituras y transcripciones para banda

♩=140

8

3 3 3 3

2

17

17

24

1.

2.

7

36

5

D.S.

45

45

52

52

58

1.

2.

64

1.

2.

To Coda

71

D.S. al Coda

71

7

Trombón 2 en Si \flat

80

88

93

97

Trombón 3 en Sib

80

88

93

97

== Danza de los palos ==

Trombón 1 en C

= Banda bucanera =

23/Octubre/2019

W/5554775498

F/Venta de partituras y transcripciones para banda

$\text{♩} = 140$

1

8

16

23

30

37

45 **D.S.**

52

58

64 **To Coda**

71 **D.S. al Coda**

7

Trombón 1 en C

80

88

93

97

== Danza de los palos ==

Trombón 2 en C

= Banda bucanera =

23/Octubre/2019

W/5554775498

F/Venta de partituras y transcripciones para banda

$\text{♩} = 140$

8

3 3 3 3

2

16

23

29

7 5

45 **D.S.**

52

58

64 **To Coda**

71 **D.S. al Coda**

7

Trombón 2 en C

80

88

93

97

Trombón 3 en C

80

88

93

97

== Danza de los palos ==

Saxor en Mi♭

= Banda bucanera =

23/Octubre/2019

W/5554775498

F/Venta de partituras y transcripciones para banda

♩=140

2

9

17

24

31

38

44

50

57

63

69

D.S.

To Coda

D.S. al Coda

== Danza de los palos ==

Tuba en Sib

= Banda bucanera =

23/Octubre/2019

W/5554775498

F/Venta de partituras y transcripciones para banda

$\text{♩} = 140$

Tuba en Sib

76

84

91

96
