

-**DANZA DEL COYOTE**-

CLARINETE 1 EN Sib

14/Enero/2017

"BANDA RELICARIO"

W/5554775498

F/Venta de partituras y transcripciones para banda

♩=150

8
1-8

2
11-12

17

24

31

38
14
44-57

58
1. 2.
3 3 3

66

76

84

90

-**DANZA DEL COYOTE**-

CLARINETE 2 EN Sib

14/Enero/2017

"BANDA RELICARIO"

W/5554775498

F/Venta de partituras y transcripciones para banda

♩=150

10

1-10

2

13-14

18

25

32

40

14

44-57

1. | 2.

61

73

81

88

94

14

99-112

2

CLARINETE 2 EN Si \flat

113

121

131

139

159

166

173

177

-**DANZA DEL COYOTE**-

CLARINETE 3 EN Sib

14/Enero/2017

"BANDA RELICARIO"

W/5554775498

F/Venta de partituras y transcripciones para banda

14

1-14

18

25

32

40

14

1. 2.

44-57

61

72

80

87

94

14

99-112

2

CLARINETE 3 EN Si \flat

113

121

131

139

159

166

173

177

-**DANZA DEL COYOTE**-

TROMBÓN 1 EN C

14/Enero/2017

"BANDA RELICARIO"

W/5554775498

f/Venta de partituras y transcripciones para banda

♩=150

6
1-6

5
10-14

17

24

2
29-30

11

11
33-43

50

58

1.
2.
10
62-71

75

82

2
84-85

11
88-98

2

TROMBÓN 1 EN C

99

107

115

123

142

150

158

166-167

170-178

-**DANZA DEL COYOTE**-

TROMBÓN 2 EN C

14/Enero/2017

"BANDA RELICARIO"

W/5554775498

F/Venta de partituras y transcripciones para banda

♩=150

6
1-6

5
10-14

17

24

2
29-30

11

11
33-43

50

58

1.
2.
10
62-71

75

82

2
84-85

11
88-98

-**DANZA DEL COYOTE**-

TROMBÓN 3 EN C

14/Enero/2017

"BANDA RELICARIO"

W/5554775498

F/Venta de partituras y transcripciones para banda

♩=150

6
1-6

5
10-14

17

24

2
29-30

11

33-43

50

58

1. | 2.

10
62-71

75

82

2
84-85

11
88-98

2
99

TROMBÓN 3 EN C

107

115

123

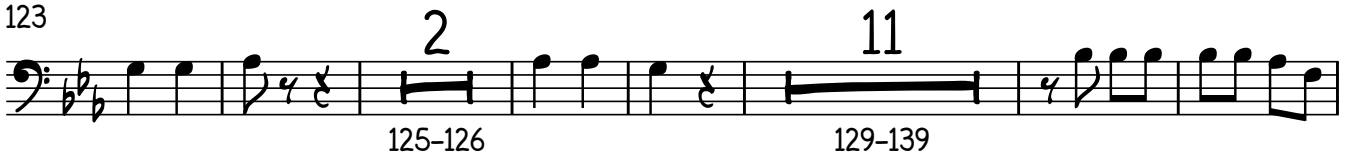

142

150

158

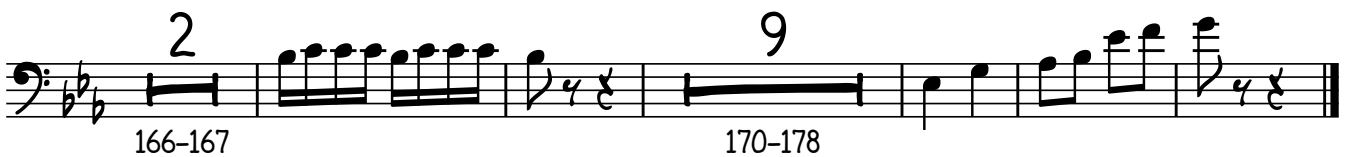

-**DANZA DEL COYOTE**-

TROMBÓN 1 EN Sib

14/Enero/2017

"BANDA RELICARIO"

W/5554775498

F/Venta de partituras y transcripciones para banda

♩=150

6 5

1-6 10-14

17

24

2

29-30

11

33-43

50

58

1. 2.

10

62-71

75

82

2 11

84-85 88-98

2
99

TROMBÓN 1 EN S \flat

107

115

123

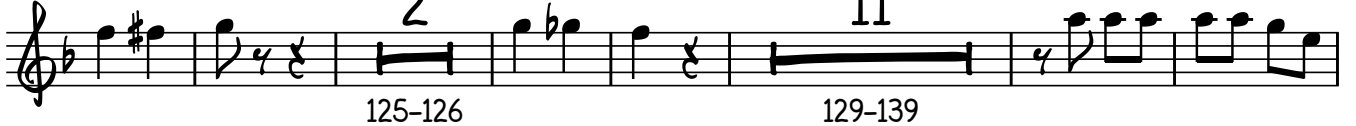

142

150

158

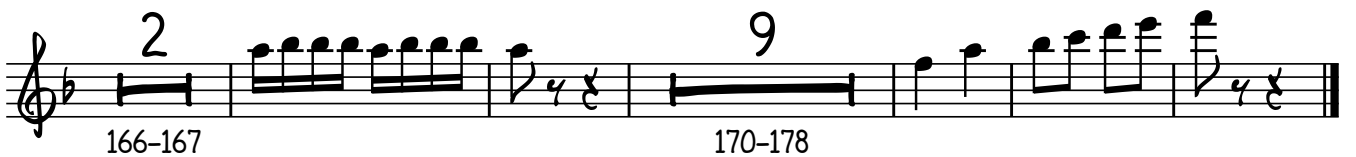

-**DANZA DEL COYOTE**-

TROMBÓN 2 EN Sib

14/Enero/2017

"BANDA RELICARIO"

W/5554775498

F/Venta de partituras y transcripciones para banda

♩=150

6 5

1-6 10-14

17

24

2

29-30

11

33-43

50

58

1. 2.

10

62-71

75

82

2 11

84-85 88-98

2
99

TROMBÓN 2 EN Si \flat

107

115

123

2 11

125-126 129-139

142

150

158

2 9

166-167 170-178

-**DANZA DEL COYOTE**-

TROMBÓN 3 EN Si \flat

14/Enero/2017

"BANDA RELICARIO"

W/5554775498

F/Venta de partituras y transcripciones para banda

♩=150

6

5

1-6

10-14

17

24

2

29-30

11

33-43

50

58

1.

2.

10

62-71

75

82

2

11

84-85

88-98

2
99

TROMBÓN 3 EN Si \flat

107

115

123

142

150

158

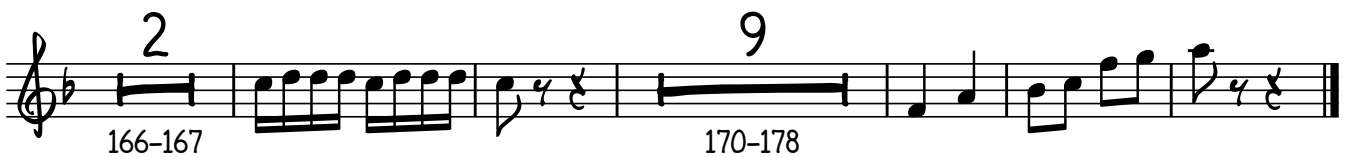

2

TROMPETA 1 EN Si \flat

102

110

117

125

156

164

170-178

-**DANZA DEL COYOTE**-

TROMPETA 2 EN SIb

14/Enero/2017

"BANDA RELICARIO"

W/5554775498

F/Venta de partituras y transcripciones para banda

150
14
1-14

18

26
2
29-30
25
33-57
1.

59
12.
6
62-67

74

83
2
84-85
25
88-112

115

124
2
125-126
25
129-153

157

165
2
166-167
9
170-178

-**DANZA DEL COYOTE**-

TROMPETA 3 EN Sib

14/Enero/2017

"BANDA RELICARIO"

W/5554775498

F/Venta de partituras y transcripciones para banda

14

1-14

18

25

2

29-30

25

1.

2.

7

33-57

62-68

69

76

2

25

84-85

88-112

116

122

2

25

125-126

129-153

2

TROMPETA 3 EN Si \flat

154

162

169

-**DANZA DEL COYOTE**-

TUBA EN Si \flat

W/5554775498

14/Enero/2017

"BANDA RELICARIO"

F/Venta de partituras y transcripciones para banda

$\text{♩} = 150$

4 $\underline{\quad 3 \quad}$

8 $\underline{\quad 3 \quad}$

16

23

30

37

45

53

58 1. 2. 10

2

TUBA EN Si \flat

72

80

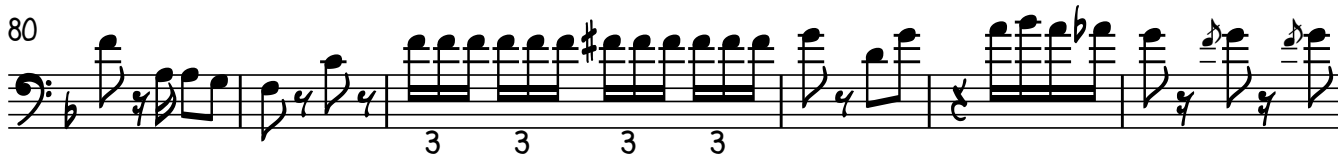

86

93

100

108

116

124

132

140

147

TUBA EN S \flat

155

163

170

176

