

CLARINETE 1 EN Sib

** Diana **

W/5554775498

"Banda tierra mojada" #1 Partituras y transcripciones para banda

26-27

CLARINETE 2 EN Sib

** Diana **

W/5554775498

"Banda tierra mojada" F/ Partituras y transcripciones para banda

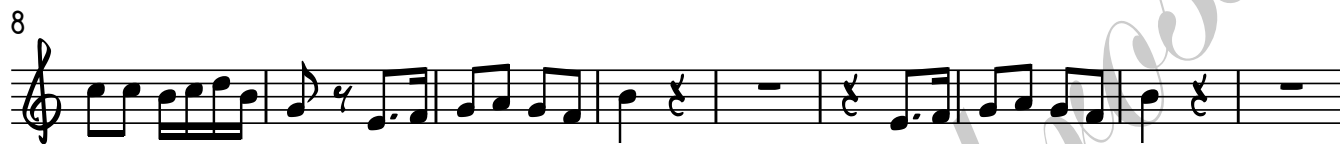

CLARINETE 3 EN SiB

** Diana **

W/5554775498

"Banda tierra mojada" **F**/Partituras y transcripciones para banda

8

17

22

2

26-27

Trombón 1 EN C

** Diana **

W/5554775498

"Banda tierra mojada" **F** Partituras y transcripciones para banda

10

1-10

18

25

3 3 3 6

TROMBÓN 2 EN C

** Diana **

W/5554775498

"Banda tierra mojada"

F/Partituras y transcripciones para banda

10

1-10

18

24

3 3 3 6

TROMBÓN 3 EN C

*** Diana ***

W/5554775498

"Banda tierra mojada" **F!** Partituras y transcripciones para banda

10

4 1-10

18

25

3 3 3 6

Trombón 3 en Sib

** Diana **

W/5554775498

"Banda tierra mojada" #1 Partituras y transcripciones para banda

10

1-10

18

25

3 3 3 6

TROMPETA 1 EN Sib

** Diana **

W/5554775498

"Banda tierra mojada" #1 Partituras y transcripciones para banda

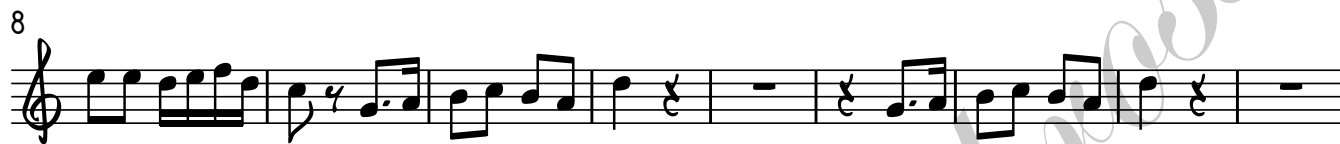
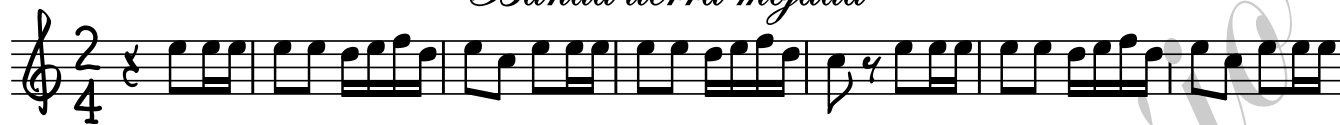

26-27

TROMPETA 2 EN SIb

** Diana **

W/5554775498

"Banda tierra mojada" #1 Partituras y transcripciones para banda

TROMPETA 3 EN SIb

** Diana **

W/5554775498

"Banda tierra mojada" F/Partituras y transcripciones para banda

SAXOR EN Mi♭

** Diana **

W/5554775498

"Banda tierra mojada" #1 Partituras y transcripciones para banda

2
1-2

10
10-19

23
3
26-28

** Diana **

TUBA EN Si \flat

"Banda tierra mojada"

W/5554775498

F/Partituras y transcripciones para banda

CLARINETE 1 EN Sib

** Diana **

W/5554775498

"Banda tierra mojada" #1 Partituras y transcripciones para banda

CLARINETE 2 EN Sib

** Diana **

W/5554775498

"Banda tierra mojada" #1 Partituras y transcripciones para banda

CLARINETE 3 EN SiB

** Diana **

W/5554775498

"Banda tierra mojada" **F**/Partituras y transcripciones para banda

SAXOR EN Mi♭

Diana

W/5554775498

"Banda tierra mojada" **F!** Partituras y transcripciones para banda

2
1-2

10
10-19

23
3
26-28

TROMBÓN 1 EN SIb

** Diana **

W/5554775498

"Banda tierra mojada" **F1** Partituras y transcripciones para banda

10
1-10

18

25

TROMBÓN 2 EN C

** Diana **

W/5554775498

"Banda tierra mojada"

Partituras y transcripciones para banda

10

1-10

18

24

TROMBÓN 2 EN SIb

** Diana **

W/5554775498

"Banda tierra mojada" #1 Partituras y transcripciones para banda

10

1-10

18

18

24

TROMBÓN 3 EN C

** Diana **

W/5554775498

"Banda tierra mojada" **F!** Partituras y transcripciones para banda

10

4 1-10

18

25

3 3 3 6

Trombón 3 en Sib

** Diana **

W/5554775498

"Banda tierra mojada" #1 Partituras y transcripciones para banda

10

1-10

18

25

3 3 3 6

TROMPETA 1 EN Sib

** Diana **

W/5554775498

"Banda tierra mojada" #1 Partituras y transcripciones para banda

26-27

TROMPETA 2 EN SIb

** Diana **

W/5554775498

"Banda tierra mojada" F/ Partituras y transcripciones para banda

TROMPETA 3 EN SIb

** Diana **

W/5554775498

"Banda tierra mojada" F/Partituras y transcripciones para banda

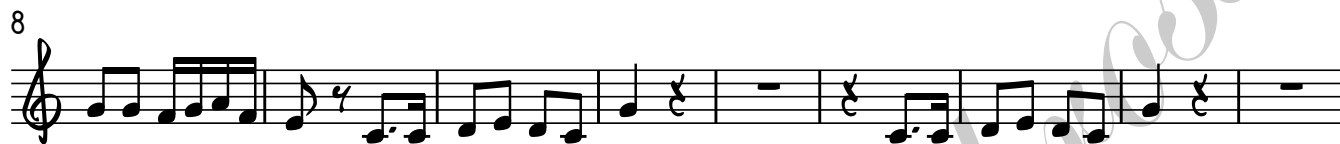

** Diana **

TUBA EN Si \flat

"Banda tierra mojada"

W/5554775498

F/Partituras y transcripciones para banda
