

♩=110

Clarinete'1

2 110

117

124

129

134

141

Tarolas

148

153

158

163

169

Tarolas ♩=150

177

186

Diana Ranchera

Banda Recodo

Juan Carlos Gonzalez Torres.

Huipana Mich.

Cel. 438 107 5528

Clarinete'2

Tarolas

$\text{♩} = 130$

♩=110

Clarinete'2

2 110

117

124

129

134

Tarolas

141

148

153

158

163

169 Tarolas ♩=150

177

186

Diana Ranchera

Banda Recodo

Clarinete'3
Tarolas

Juan Carlos Gonzalez Torres.

Huipana Mich.

Cel. 438 107 5528

♩=130

♩=110

Clarinete'3

2 110

117

124

129

134

141

Tarolas

148

153

158

163

169

Tarolas ♩=150

177

186

Diana Ranchera

Banda Recodo

Tuba

Juan Carlos Gonzalez Torres.

Huipana Mich.

Cel. 438 107 5528

Tarolas $\text{♩} = 130$

12 **Tarolas**

25

32

39

46

53 **Tarolas**

60

68

75

82

90

97

104 **Tarolas**

112

♩=110

2 110

Tuba

117

124

131

Tarolas

138

145

152

158

164

Tarolas

170

♩=150

179

189

Diana Ranchera

Banda Recodo

Juan Carlos Gonzalez Torres.

Huipana Mich.

Cel. 438 107 5528

Atos en mi b

Tarolas

♩=130

♩=110

Atos en mi♭

2 110

143 Tarolas

Tarolas

♩=150

1.

2.

Diana Ranchera

Banda Recordo

Juan Carlos Gonzalez Torres.

Huipana Mich.

Cel. 438 107 5528

Trompeta 1

Tarolas $\text{♩} = 130$

2 110 $\text{♩} = 110$ Trompeta

118

126

133

140 Tarolas

148

154

160

165 Tarolas

170 $\text{♩} = 150$

178

187

192

Diana Ranchera

Banda Recordo

Juan Carlos Gonzalez Torres.

Huipana Mich.

Cel. 438 107 5528

Trompeta 2

Tarolas ♩=130

12

5

Tarolas

25 ♩=200

32

38

45

52

59

Tarolas

66

73

79

86

93

100

105

Tarolas

Trompeta 2

2 110 $\text{♩} = 110$

118

126

133 1. 2.

140 Tarolas

148

154

160

165 Tarolas

170 $\text{♩} = 150$

178

187

192

Diana Ranchera

Banda Recordo

Juan Carlos Gonzalez Torres.

Huipana Mich.

Cel. 438 107 5528

Trompeta 3

Tarolas ♩=130

12

2

5

Tarolas

6/8

♩=200

32

38

45

52

59

66

73

79

86

93

100

105

Tarolas

2/4

Trompeta 3

2 110 $\text{♩} = 110$

118

126

133 1. 2.

140 Tarolas

148

154

160

165 Tarolas

170 $\text{♩} = 150$

178

187

192

Diana Ranchera

Banda Recordo

Juan Carlos Gonzalez Torres.

Huipana Mich.

Cel. 438 107 5528

Trombón'1

Tarolas $\text{♩} = 130$

12 **Tarolas**

25 $\text{♩} = 200$

32

39

46

53

60 **Tarolas**

67

74

80

87

95

102

106 **Tarolas**

114

Trombón'1

2 110 $\text{♩} = 110$

118

126

134

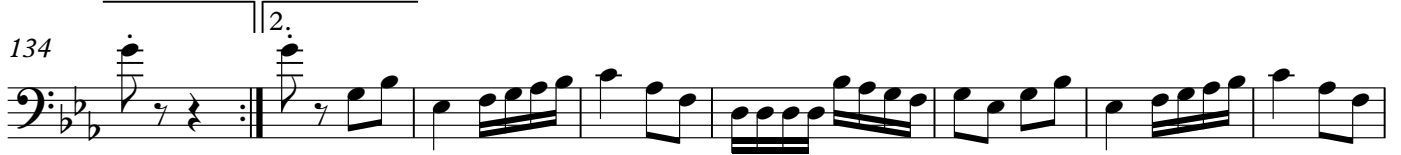

142

149

155

161

167

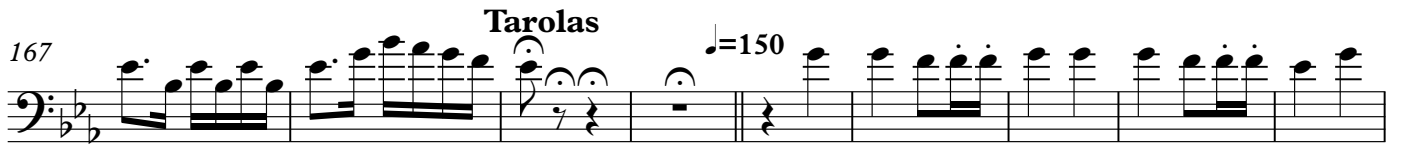

176

186

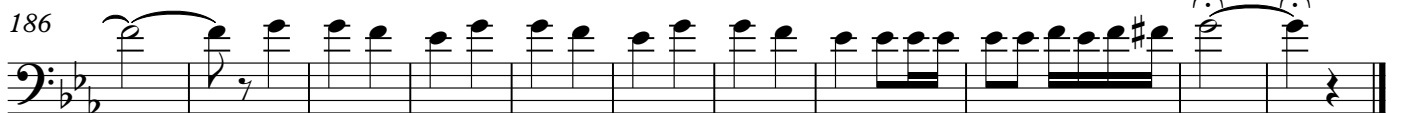

Diana Ranchera

Banda Recordo

Juan Carlos Gonzalez Torres.

Huipana Mich.

Cel. 438 107 5528

Trombón'2

Tarolas $\text{♩} = 130$

12 **Tarolas**

25 $\text{♩} = 200$

32

39

46

53

60 **Tarolas**

67

74

80

87

95

102

106 **Tarolas**

Trombón'2

2 110 $\text{♩} = 110$

118

126

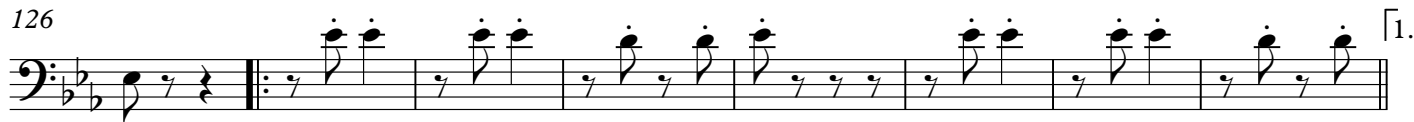

134

142

149

155

161

167

176

186

Diana Ranchera

Banda Recordo

Trombón'3

Juan Carlos Gonzalez Torres.

Huipana Mich.

Cel. 438 107 5528

♩=130
Tarolas

12

5

Tarolas

25 ♩=200

32

39

46

53

60

Tarolas

67

74

81

88

96

103

Tarolas

2/4

Trombón'3

2 110 $\text{♩} = 110$

118

126

134

142

Tarolas

149

155

161

167

Tarolas

$\text{♩} = 150$

177

187

