

>> LA DOBLE CARA <<

CLARINETE 180

BANDA CARNAVAL

$\text{♩} = 140$

4 5

14

21 10 5

41 6 2

53 6 2

65 2 3

73 5 To CODA

83 7 5

CONT...CL 120...>> LA DOLE CARA <<

2

95

100

106

D.S. AL CODA

110

FIN

>> LA DOBLE CARA <<

BANDA CARNAVAL

$\text{♩} = 140$

4 5

14

21 10 6 S

41 6 2 3

53 6 2

65 2 3

73 5 To CODA

83 7 5

CONT...CL 200...>> LA DOBLE CARA <<

2

95

100

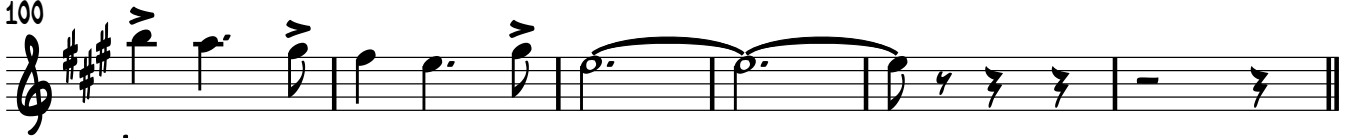

106

D.S. AL CODA

110

>> LA DOBLE CARA <<

CLARINETE 3RO

BANDA CARNAVAL

$\text{♩} = 140$

4 5 3

14

21 10 6 S 2

39 6 2

50 3

53 6 2

65 2 3

73 5 To CODA

83 7 5

CONT...CL 320...>> LA DOBLE CARA <<

2

95

100

106

D.S. AL CODA

110

FIN

>> LA DOBLE CARA <<

TROMBÓN 1RO

BANDA CARNAVAL

$\text{♩} = 140$

5 3

14

21 4 2

31 5 9 3 3

47 3

53 4

59 6

69 2

75 7 To CODA 3

CONT...TBN 1RO...>>LA DOBLE CARA<<

2

86

90

96

3

103

D.S. AL CODA

108

FIN

>> LA DOBLE CARA <<

TROMBÓN 2DO

BANDA CARNAVAL

$\text{♩} = 140$

5

14

21

31

47

53

59

69

75

To CODA

4 2 5 9 3 3 4 6 2 7 3

CONT...TBN 2DO...>>LA DOBLE CARA<<

2

86

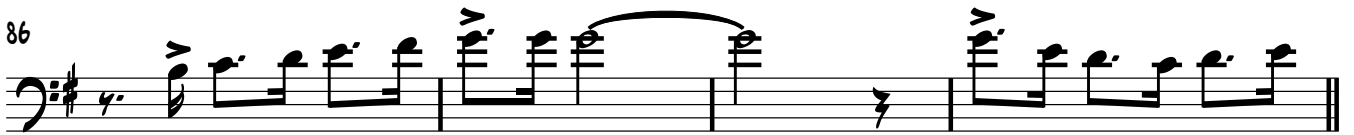

90

96

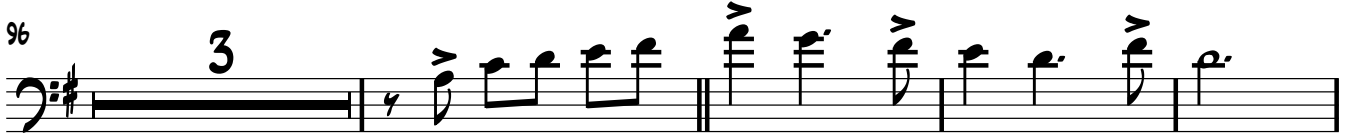

103

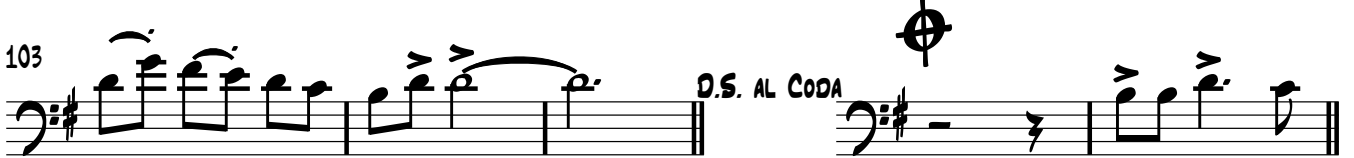

108

>> LA DOBLE CARA <<

TROMBÓN 3RO

BANDA CARNAVAL

$\text{♩} = 140$

5

14

21

31

47

53

59

69

75

To CODA

3

4

2

5

9

3

4

6

2

7

3

CONT...TBN 3RO...>>LA DOBLE CARA<<

2

86

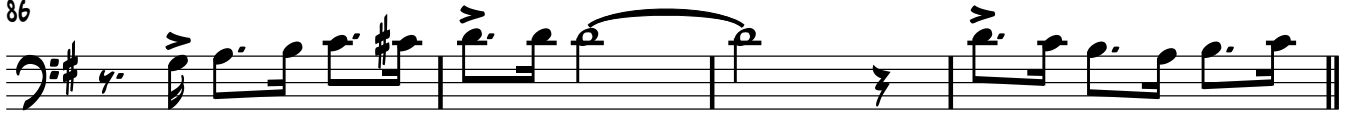

90

96

103

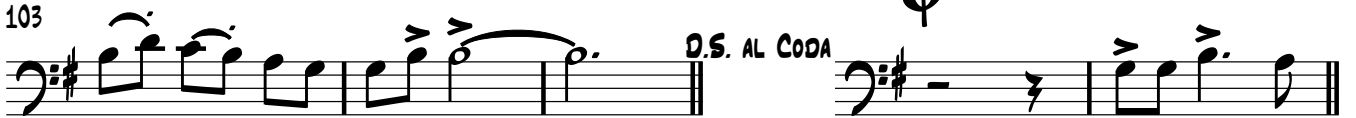

108

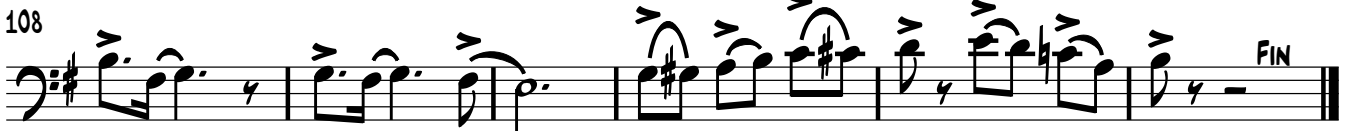

>> LA DOBLE CARA <<

TROMBÓN 1RO SIB

BANDA CARNAVAL

$\text{♩} = 140$

5

14

21

31

47

53

59

69

75

To CODA

>> LA DOBLE CARA <<

TROMBÓN 2DO SIB

BANDA CARNAVAL

$\text{♩} = 140$

5

14

21

31

47

53

59

69

75

To CODA

>> LA DOBLE CARA <<

TROMBÓN 3RO SIB

BANDA CARNAVAL

$\text{♩} = 140$

5

14

21

31

47

53

59

69

75

To CODA

CONT...TBN 3RO...>> LA DOLE CARA <<

2

86

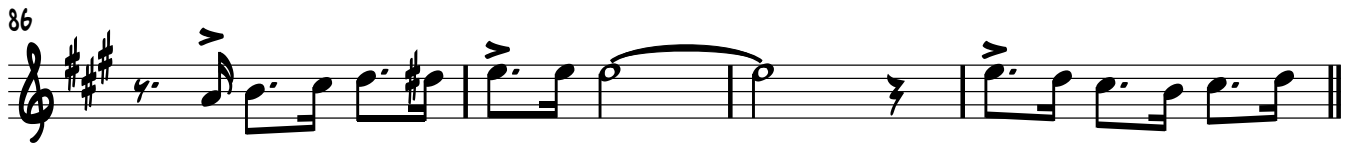

90

96

103

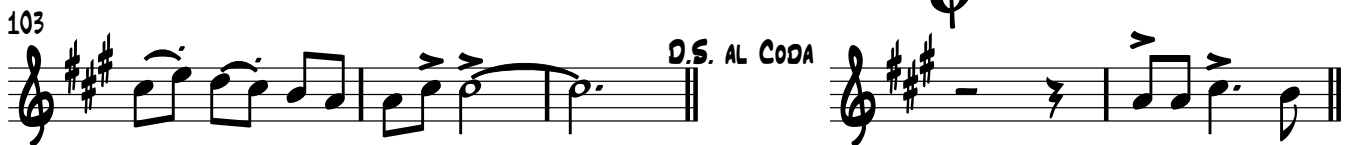

108

D.S. AL CODA

FIN

>> LA DOBLE CARA <<

TROMPETA 1RA

BANDA CARNAVAL

$\text{♩} = 140$

4 9

17 9

31

37 3 2

47 2 3

53 3

59 5

69 6 2

80 To CODA 7

90 6 3

CONT...TPT 1RA...>>LA DOBLE CARA <<

2

99

D.S. AL CODA

106

110

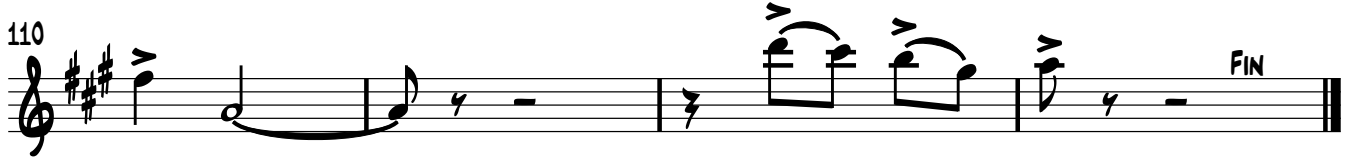

>> LA DOBLE CARA <<

TROMPETA 2DA

BANDA CARNAVAL

$\text{♩} = 140$

4 9

17 9

31

37 3 2

47 2 3

53 3

59 5

69 6 2

80 To CODA 7

90 6 3

CONT...TPT 2DA...>LA DOBLE CARA<<

2

99

D.S. AL CODA

106

110

FIN

>> LA DOBLE CARA <<

TROMPETA 3RA

BANDA CARNAVAL

$\text{♩} = 140$

4 9

17 9

31

37 3 2

47 2 3

53 3

59 5

69 6 2

80 To CODA 7

90 6 3

CONT..TPT 3RA..>>LA DOBLE CARA<<

2

99

D.S. AL CODA

106

110

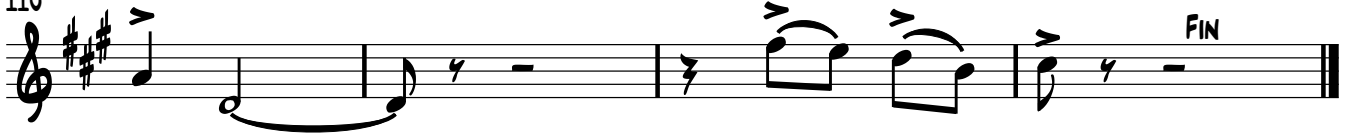

>> LA DOBLE CARA <<

ALTOS E8

BANDA CARNAVAL

$\text{♩} = 140$
4

10

16

21

26

31

37

42

47

50

2

53

59

64

69

75

81

To CODA

90

96

100

106

D.S. AL CODA

110

>> LA DOBLE CARA <<

TUBA Sib

BANDA CARNAVAL

♩ = 140

3

9

16

3

21

29

36

41

47

3

53

59

CONT...TUBA >> LA DOBLE CARA <<

2

67

74

To CODA

82

90

96

100

106

D.S. AL CODA

110