

=La estampida=

Clarinete 1 en Sib

=Banda imperial de huajuapán=

01/JULIO/2020

♩=160

81 **To Coda**

Clarinete 1 en Sib

91

98 **D.C. al Coda**
11

114

121

=La estampida=

Clarinete 2 en Sib

=Banda imperial de huajuapán=

01/JULIO/2020

♩=160

10

18

26

34

47

61

69

82

To Coda

89

Clarinete 2 en Sib

91

=La estampida=

Clarinete 3 en Sib

=Banda imperial de huajuapán=

01/JULIO/2020

♩=160

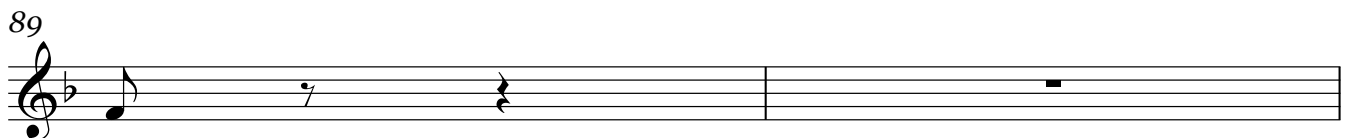
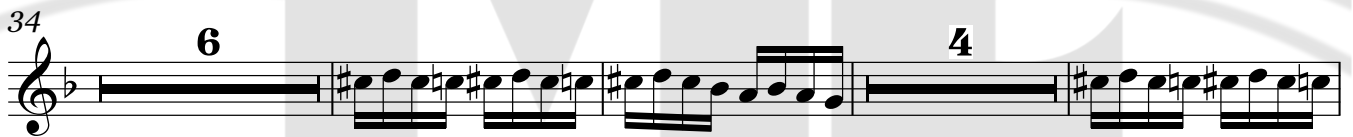
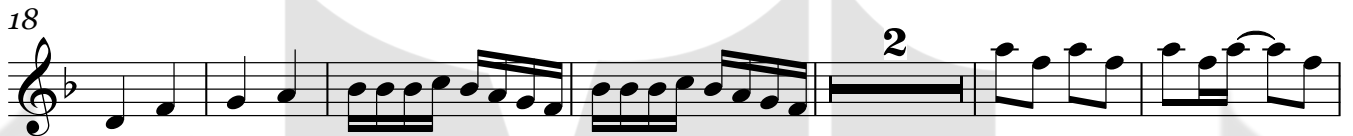

To Coda

Clarinete 3 en Sib

91

98 **D.C. al Coda** **11** 

114 **2**

121 **2**

2

Trompeta 1 en Si \flat

=La estampida=

Trompeta 2 en Sib =Banda imperial de huajuapán=

01/JULIO/2020

♩=160

10

18

38

48

62

77

86 To Coda

93 D.C. al Coda

110

114

Trompeta 2 en Si \flat

119

124

=La estampida=

Trompeta 3 en Sib

=Banda imperial de huajuapán=

01/JULIO/2020

♩=160

3 3 3 3

2

10

2

18

14

38

2 2

48

8

62

8

77

85

To Coda

3 3

93

D.C. al Coda

11

110

114

2

Trompeta 3 en Sib

119

124

2

=La estampida=

Trombón 1 en Sib

=Banda imperial de huajuapán=

01/JULIO/2020

$\text{♩} = 160$

Trombón 1 en Sib

D.C. al Coda

95

110

116

123

11

2

2

=La estampida=

Trombón 2 en Sib

=Banda imperial de huajuapán=

01/JULIO/2020

♩=160

10

18

29

48

56

65

74

81

To Coda

89

96

D.C. al Coda

2

Trombón 2 en Si \flat

110

117

124

=La estampida=

Trombón 3 en Sib

=Banda imperial de huajuapán=

01/JULIO/2020

$\text{♩} = 160$

3 3 3 3

2

10 2

18 2 4

29 4 12

49

57

66

74

81 To Coda 3 3

89 2

96 11 D.C. al Coda

Trombón 3 en Si \flat

110

117

124

=La estampida=

Trombón 1 en C

=Banda imperial de huajuapán=

01/JULIO/2020

♩=160

3 3 3 3

2

9

2

16

2

22

4 4

34

12

50

58

66

75

82

To Coda

3 3

89

2

2

Trombón 1 en C

D.C. al Coda

95

11

110

116

123

=La estampida=

Trombón 2 en C

=Banda imperial de huajuapán=

01/JULIO/2020

♩=160

8

9

16

23

35

52

60

69

77

86

To Coda

93

D.C. al Coda

2

Trombón 2 en C

110

116

123

=La estampida=

Trombón 3 en C

=Banda imperial de huajuapán=

01/JULIO/2020

♩=160

10

18

29

48

56

65

74

81

To Coda

89

96

D.C. al Coda

11

2

Trombón 3 en C

110

117

124

=La estampida=

Saxor en Mi \flat

01/JULIO/2020

=Banda imperial de huajuapán=

$\text{♩} = 160$

85

89

9

103

108

D.C. al Coda

20

PARTITURAS

TRANSCRIPCIONES, ARREGLOS
COMPOSICIONES INSTRUMENTALES PARA BANDA
55 54 77 54 98

=La estampida=

Tuba en Sib

=Banda imperial de huajuapán=

01/JULIO/2020

♩=160

9

19

28

36

44

51

59

67

76

82

To Coda

V.S.

Tuba en Sib

89

98

104

D.C. al Coda

110

117

124

