

CLAR. 1^o

"LA ESTEREOFONICA"

m.m.

Two blank musical staves, each consisting of five horizontal lines.

Two blank musical staves, each consisting of five horizontal lines.

MARTIN CAMPA CAMARGO
 TELEFONO: 01 461 662-0390
 CEL: 044-461-134-9422

BRAVO No. 201 RINCON DE TAMAYO, GTO.

CLAR. 2º

" LA ESTEREOFONICA "

m.m.

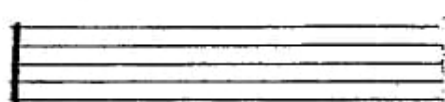
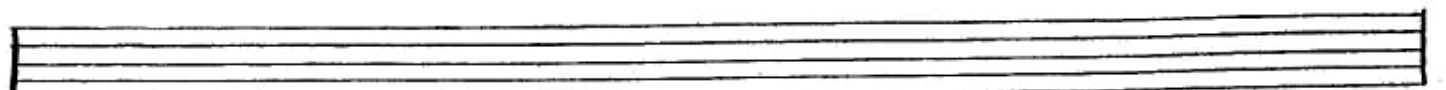
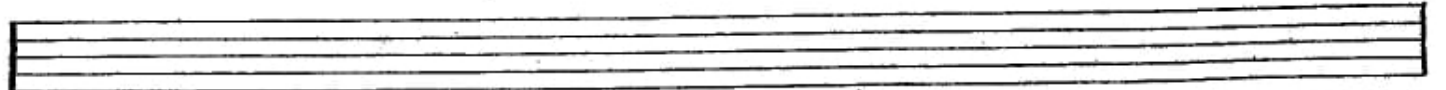
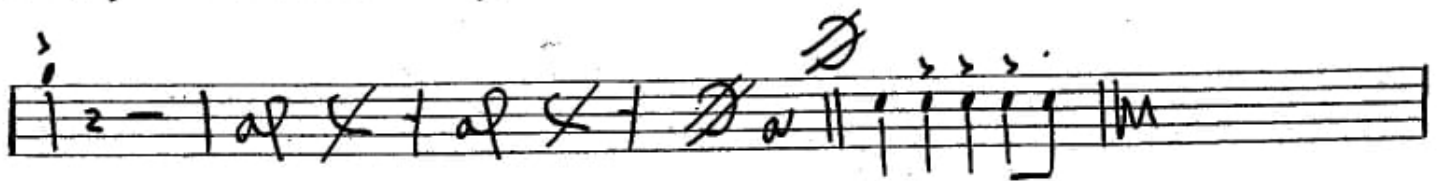
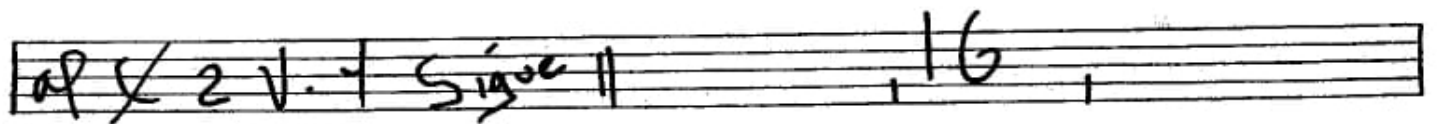
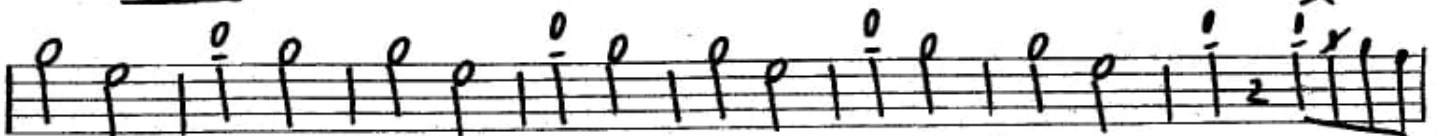
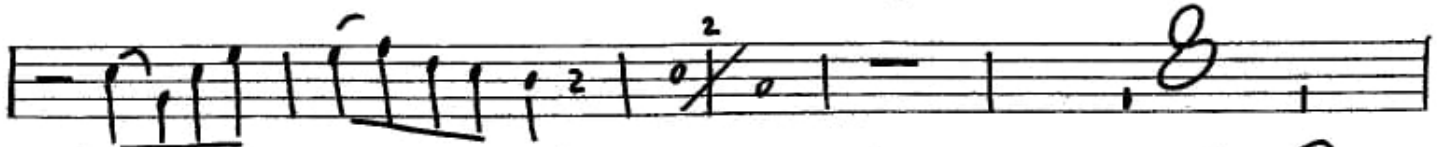
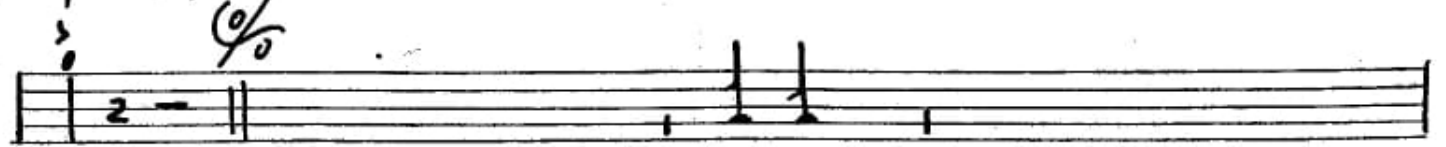
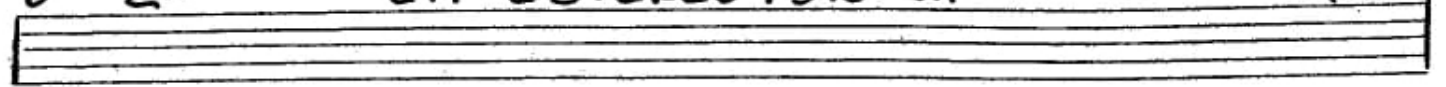

MARTIN CAMPA CAMARGO
TELEFONO: 01 461 662- 0390
CEL: 044-461-134-8422

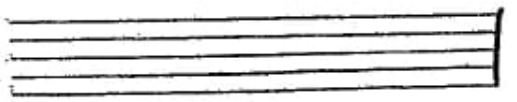

BRAVO No. 201 RINCON DE TAMAYO, GTO.

CLAR. 3º

"LA ESTEREOFONICA"

m.m.

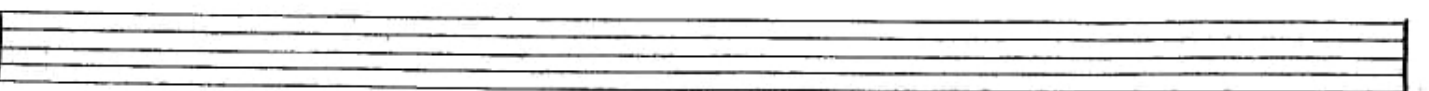
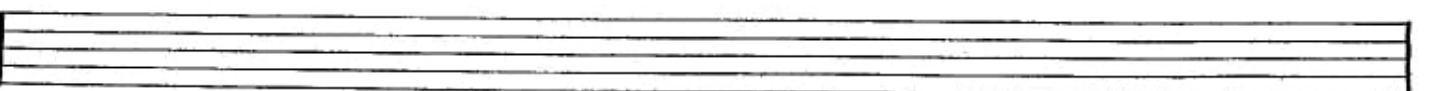
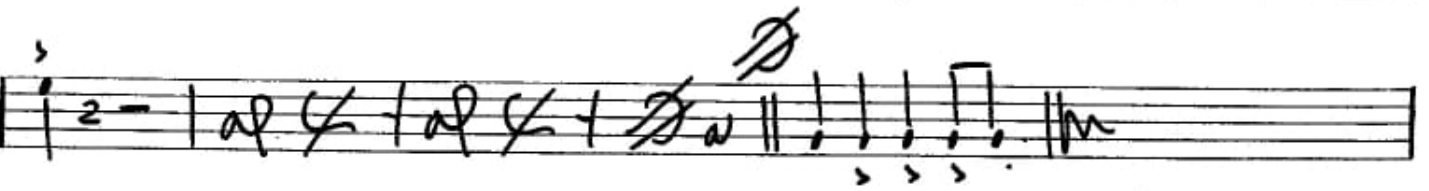
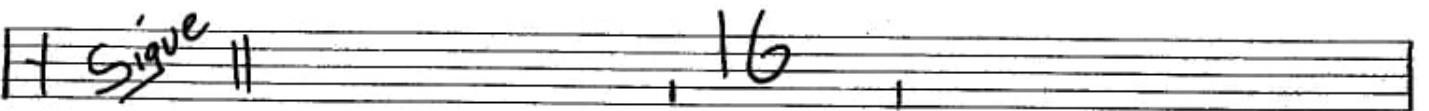
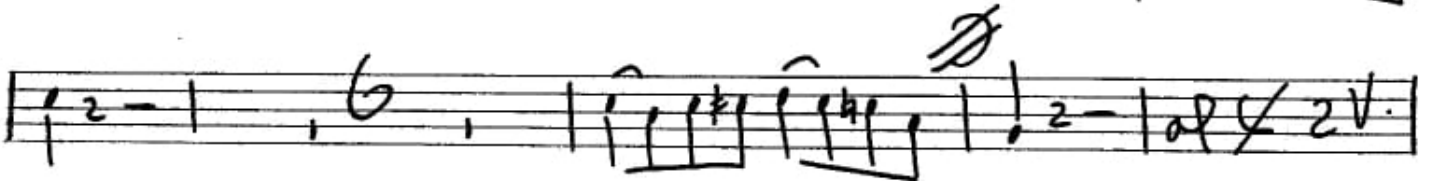
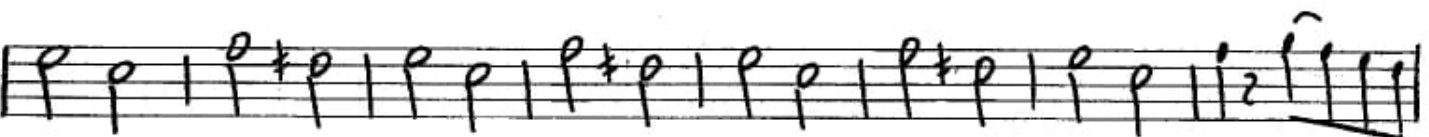
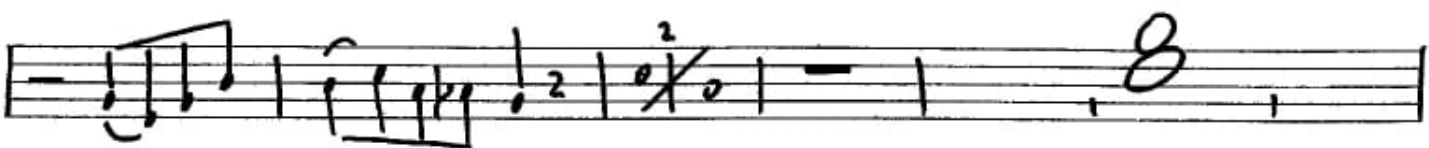
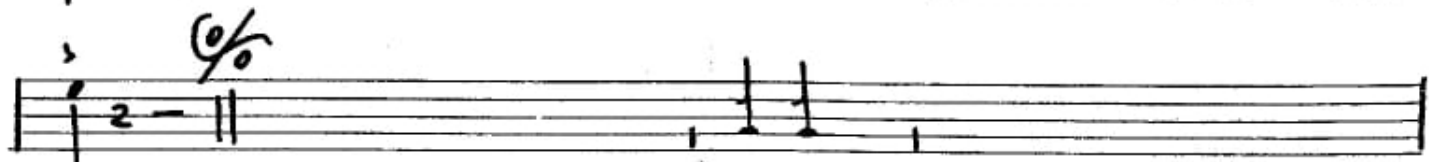
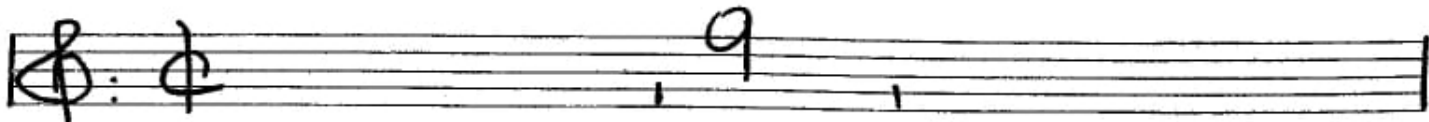
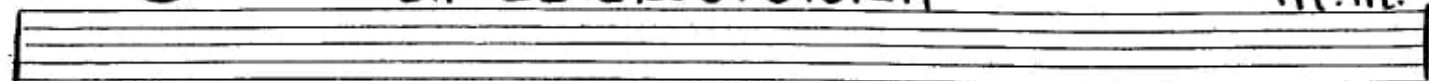

MARTIN CAMPA CAMARGO

TELEFONO: 01 461 662-0390

CEL: 044-461-134-8422

CAMPA No 201 RINCON DE TAMAYO, GTO.

Tercera: 1-0

"LA ESTEREOFONICA"

m. m.

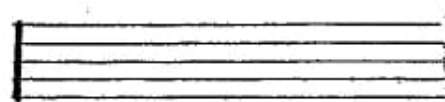
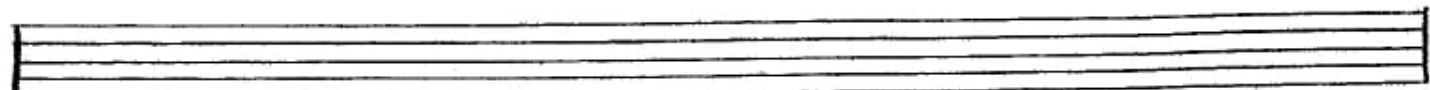
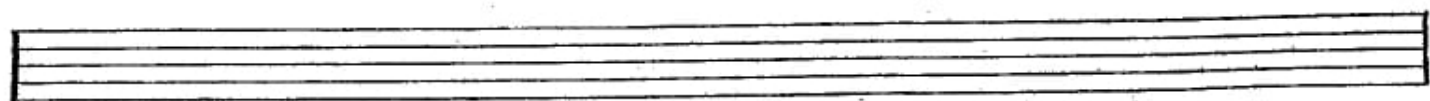
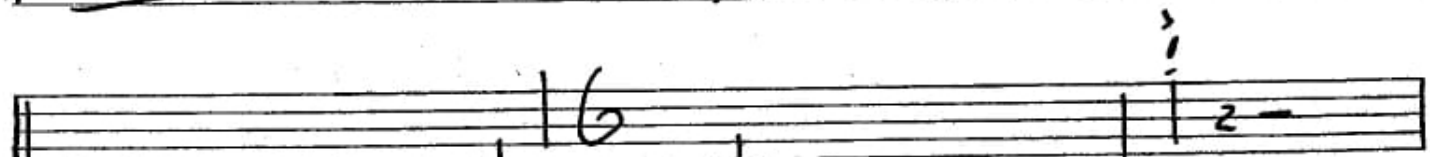
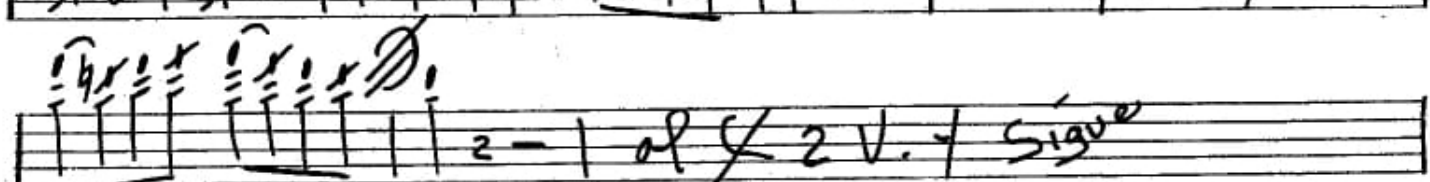
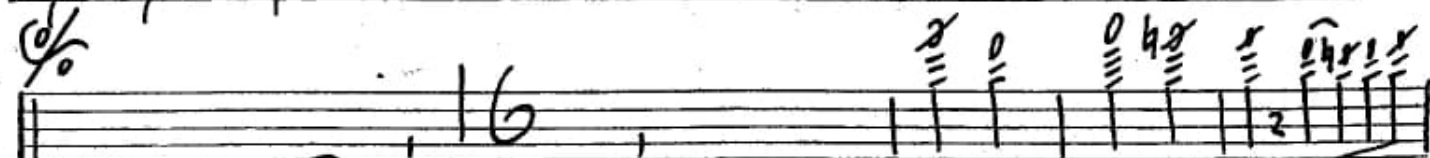
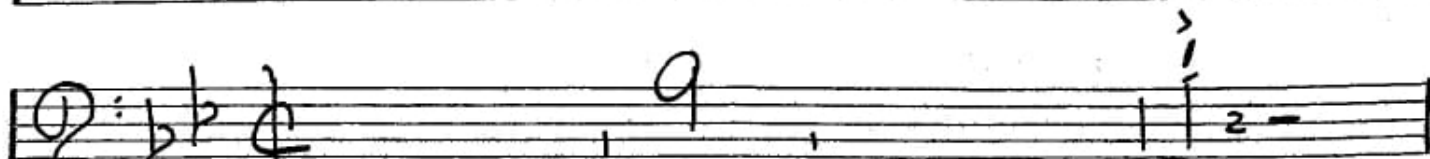
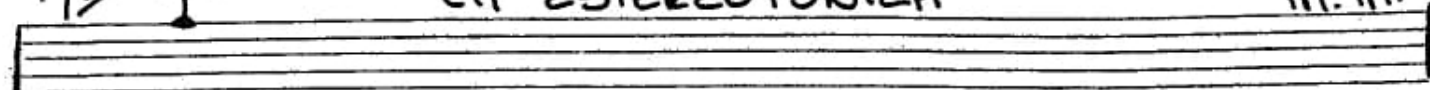

MARTIN CAMPA CAMARGO

TELEFONO: 01 461 662- 0390

CEL: 044-461-134-9422

BRAVO No. 201 RINCON DE TAMAYO, GTO.

TROMB.

2º

"LA ESTEREOFONICA"

m.m.

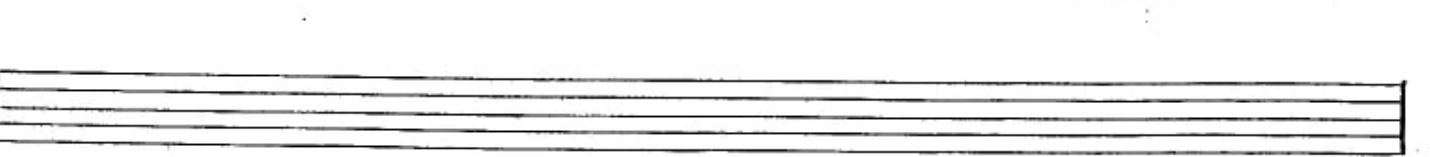
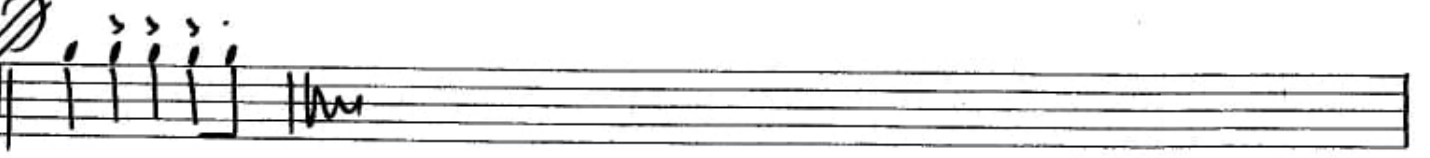
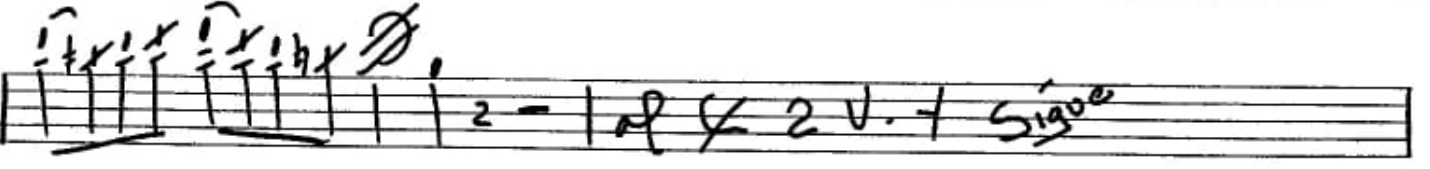
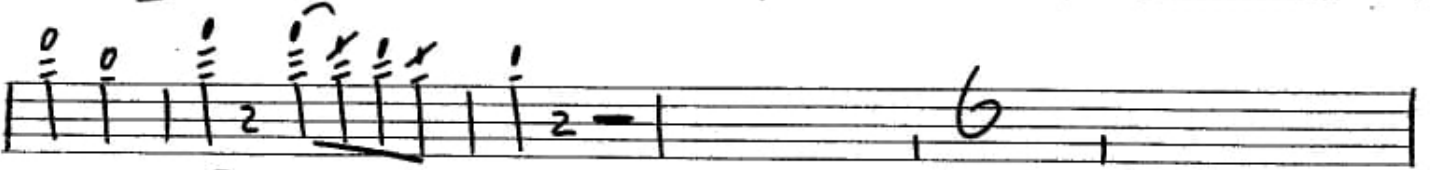
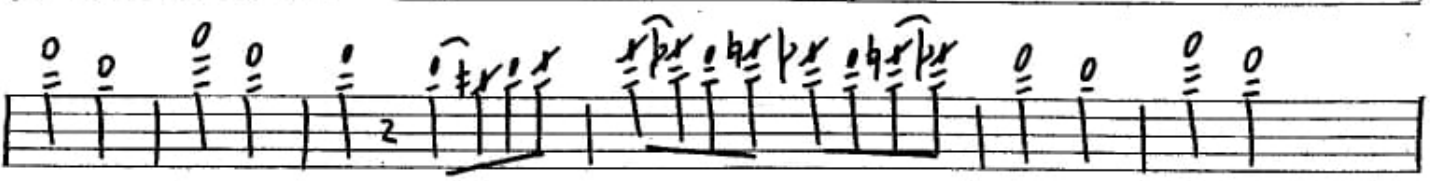
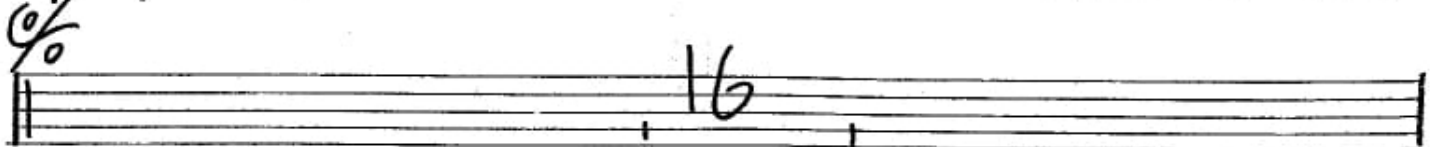
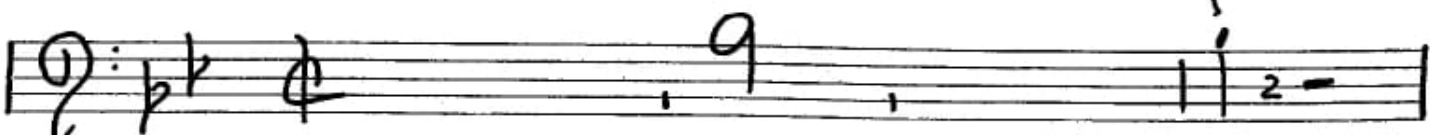
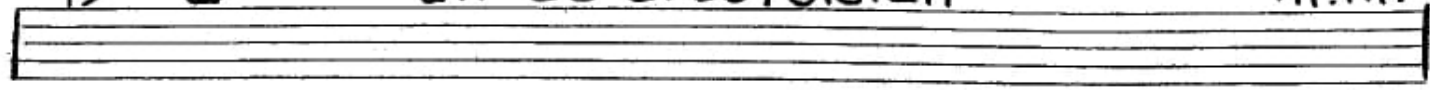

MARTIN CAMPA CAMARGO
TELEFONO: 01 461 662- 0390
CEL: 044-461-134-8422
CALLE No. 201 RINCON DE TAMAYO, GTO.

TROMB.
3º

" LA ESTEREOFONICA "

m.m.

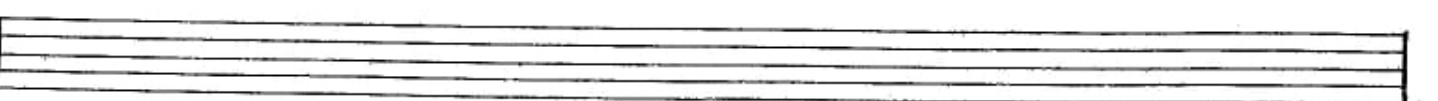
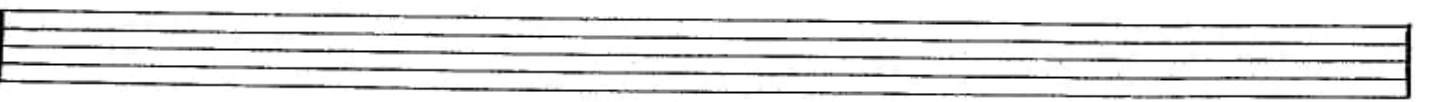
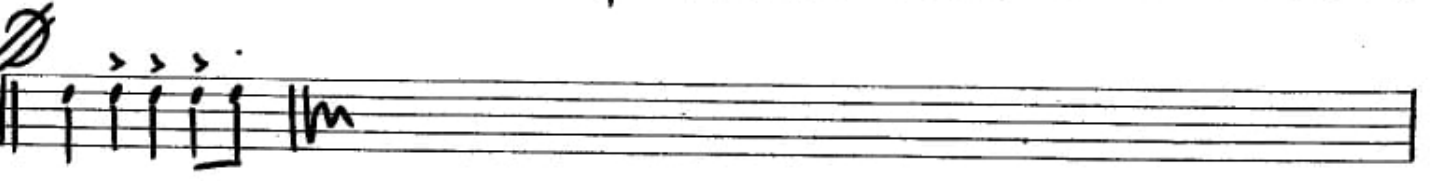
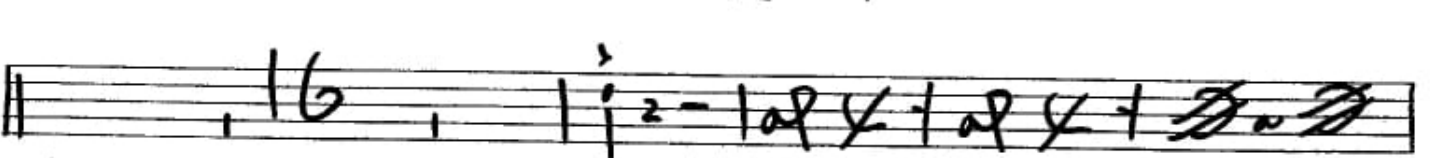
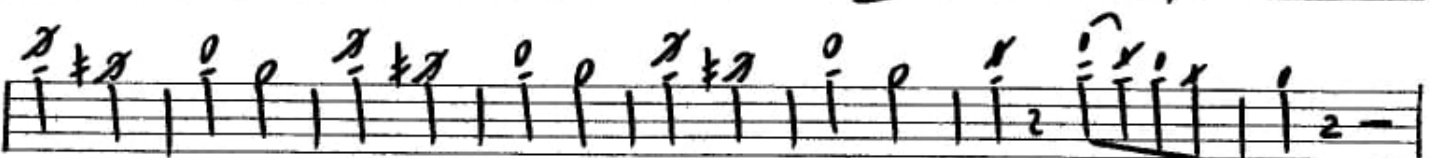
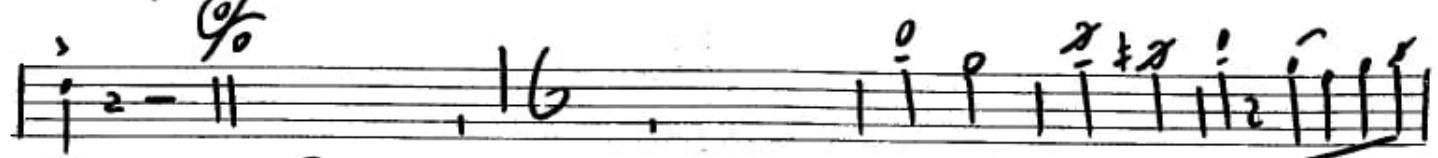
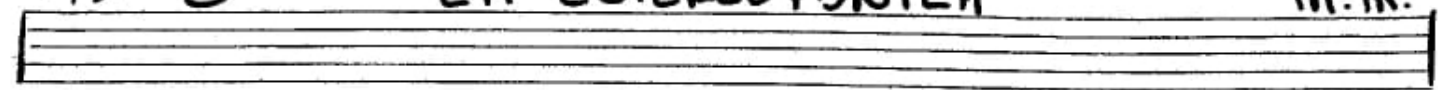

MARTIN CAMPA CAMARGO
TELEFONO: 01 461 662- 0390
CEL: 044-461-134-8422
CALLE No 201 RINCON DE TAMAYO, GTO.

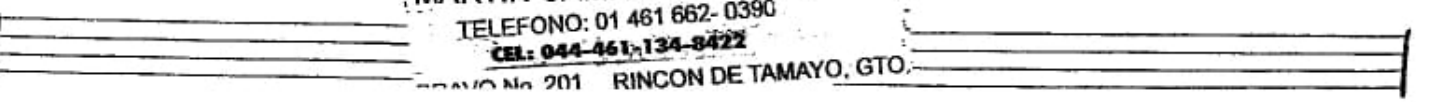

Tromp.
1^a

"LA ESTEREOFONICA"

m.m.

Four empty musical staves, each consisting of a grand staff with a treble clef and a common time signature.

MARTIN CAMPA CAMARGO
TELEFONO: 01 461 662- 0390
CEL: 044-461-134-8422

BRAVO No. 201 RINCON DE TAMAYO, GTO.

Tromp. 2a

"LA ESTEREOFONICA"

m. m.

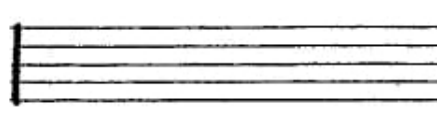
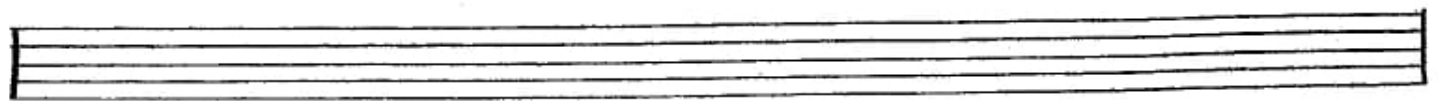
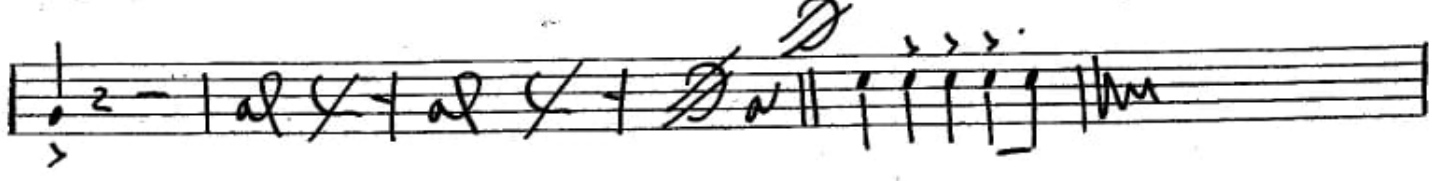
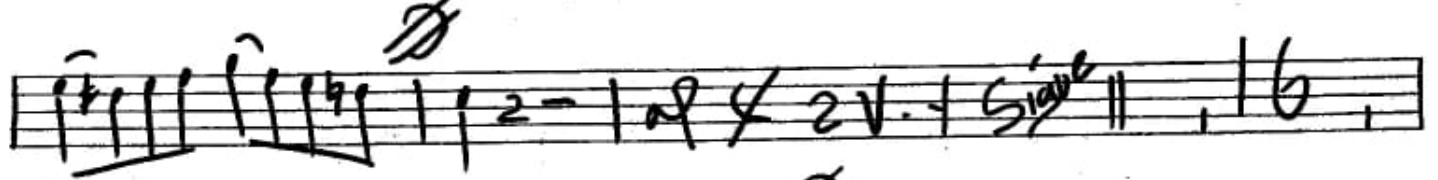
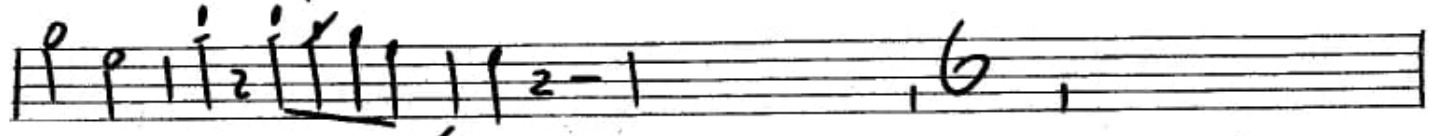
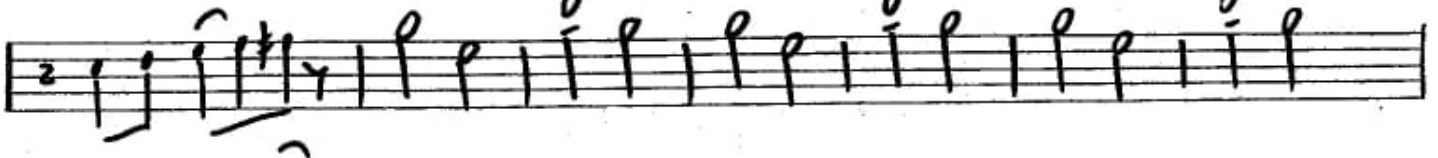
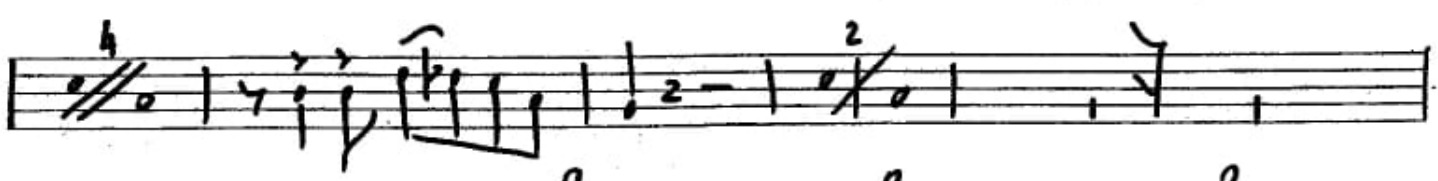
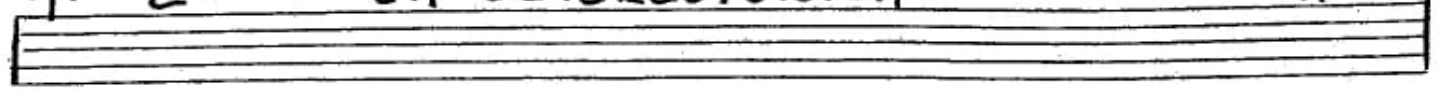

MARTIN CAMPA CAMARGO

TELEFONO: 01 461 862-0390

CEL: 044-461-134-8422

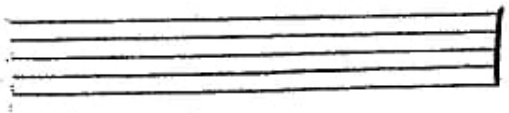

BRAVO No. 201 RINCON DE TAMAYO, GTO.

TROMPA 3^a

"LA ESTEREOFONICA"

m.m.

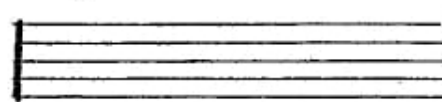
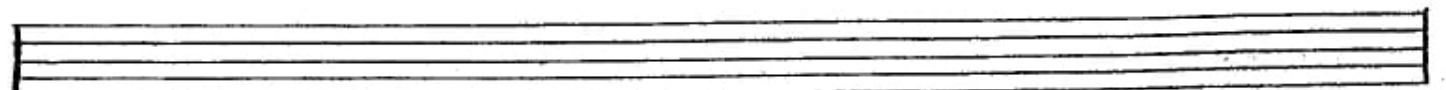
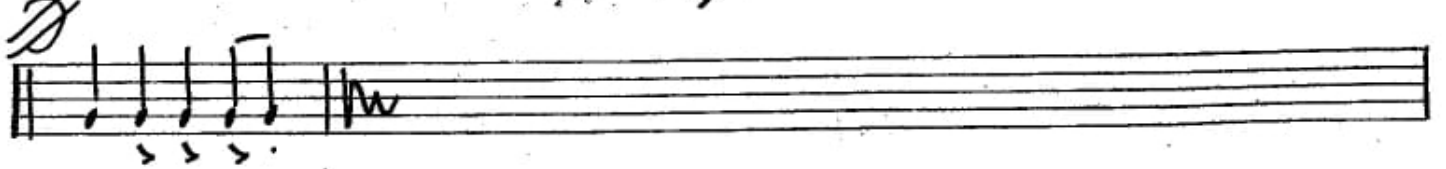
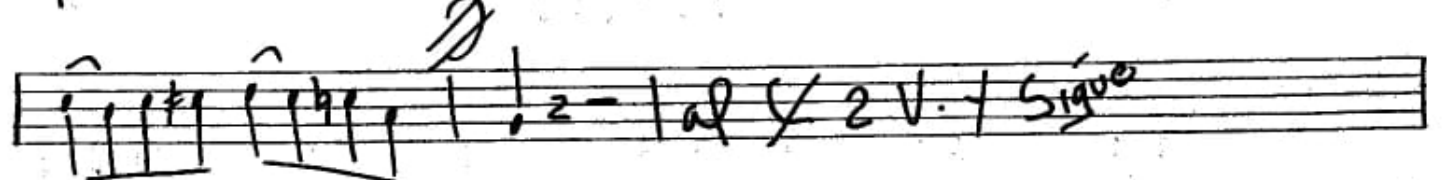
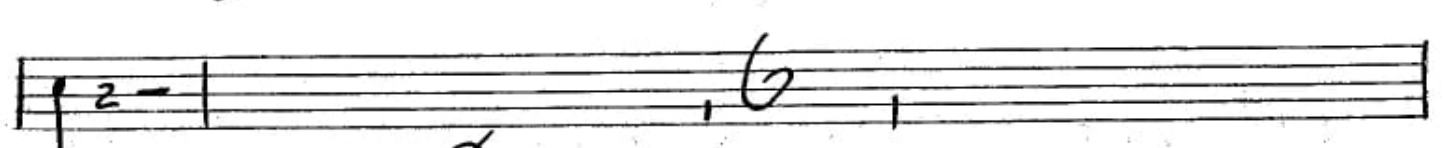
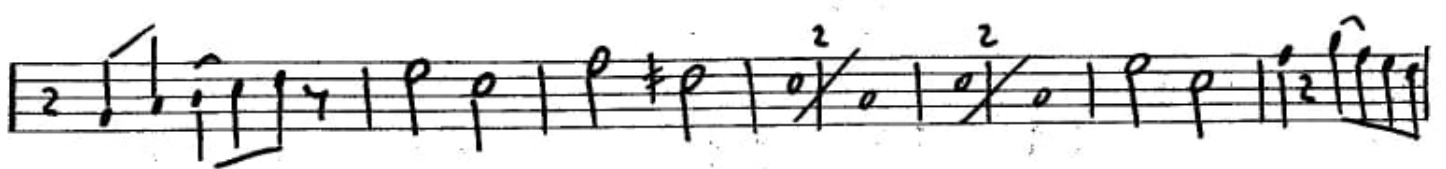
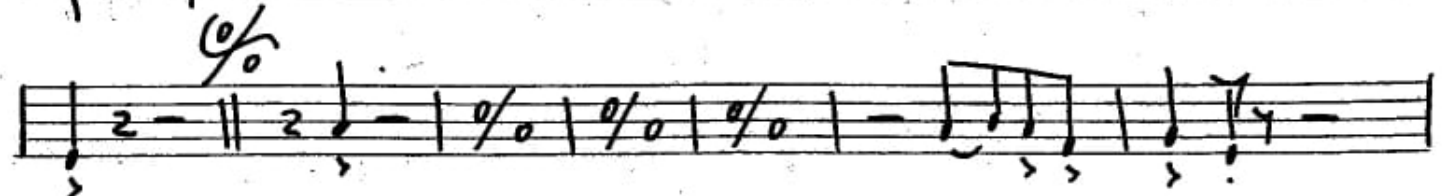
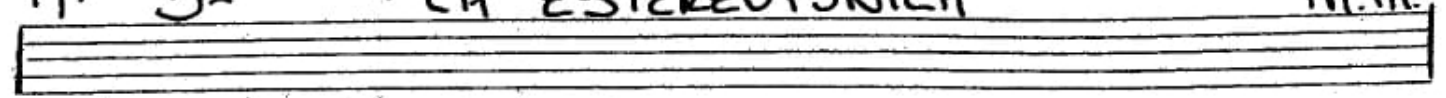

MARTIN CAMPA CAMARGO
TELEFONO: 01 461 662-0390
CEL: 044-461-134-8422
BRAVO No. 201 RINCON DE TAMAYO, GTO.

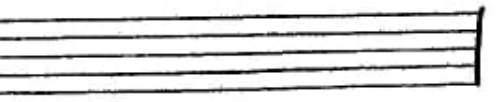

TUBA

"LA ESTEREOFONICA"

m.m.
