

Tuba

LA FAMILIA MICHOACANA

Banda Imperio

FM

Altos Eb

LA FAMILIA MICHOACANA

Banda Imperio

5

12 1. 2.

21

30

38

47 1.

55 2.

64

74

82 To Coda D.S. al Coda 88 Coda

90

Tuba

LA FAMILIA MICHOACANA

Banda Imperio

§

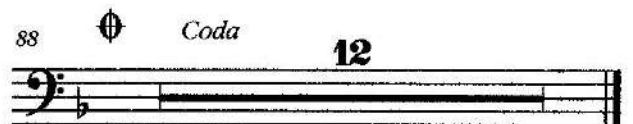
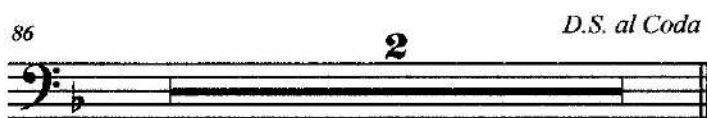

Clarinete Bb 1 LA FAMILIA MICHOACANA

Banda Imperio

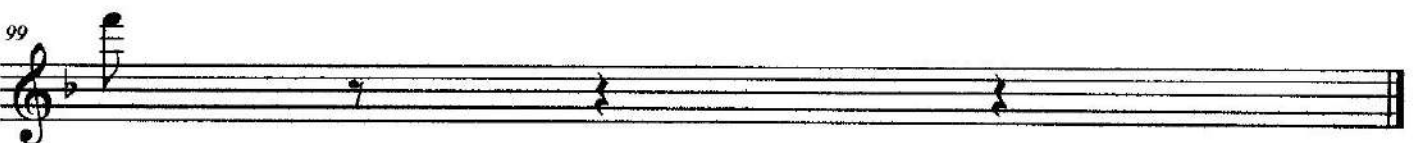
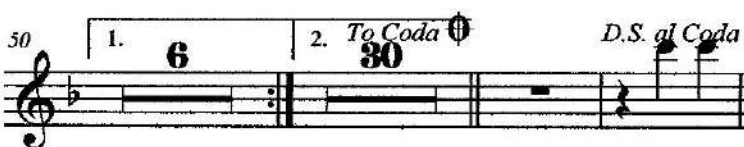

Clarinete Bb 2 LA FAMILIA MICHOACANA

Banda Imperio

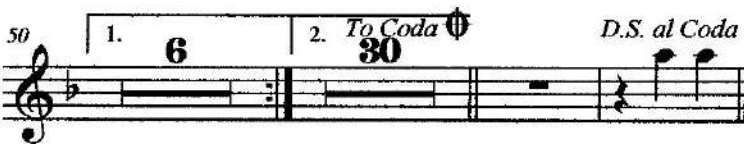

Clarinete Bb **LA FAMILIA MICHOACANA**

Banda Imperio

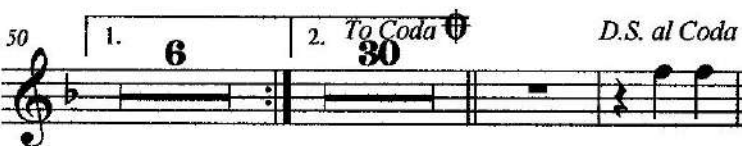

Trompeta Bb 1 LA FAMILIA MICHOACANA

Banda Imperio

Trompeta Bb 2 **LA FAMILIA MICHOACANA**

Banda Imperio

5 6 1. 2 2

18

27 14 3

50 1.

56 2. To Coda 30 D.S. al Coda 2

88 Coda 2

94

Trompeta Bb 3 **LA FAMILIA MICHOACANA**

Banda Imperio

Trombón 1 LA FAMILIA MICHOACANA

Banda Imperio

5 6 1. 2. 2.

18

26

34 16 1. 6 2.

60 To Coda 25 D.S. al Coda 2

88 Coda 2

93

Trombón 2 LA FAMILIA MICHOACANA

Banda Imperio

5 6 1. 2. 2.

18

26

34 16 1. 6 2.

61 To Coda D.S. al Coda

88 Coda

94

Trombón 3 LA FAMILIA MICHOACANA

Banda Imperio

5 6 1. 2. 2.

18

26

34

16 1. 6 2.

61

To Coda Φ D.S. al Coda

88

Φ Coda

94

Trombón 1 LA FAMILIA MICHOACANA

Banda Imperio

5 6 1. 2. 2. 2.

18

26 2 16

50 1. 6 2. To Coda

86 D.S. al Coda 2

88 Coda 2

95

Trombón 2

LA FAMILIA MICHOACANA

Banda Imperio

5 6 1. 2 2. 2

18

26 16

50 1. 6 2. To Coda 25

86 D.S. al Coda 2

88 Coda 2

95

Trombón 3

LA FAMILIA MICHOACANA

Banda Imperio

5 6 1. 2 2

18

26

2 16

50

1. 6 2. To Coda

86

D.S. al Coda

2

88

Coda

2

95