

=LA IGUANA=

Clarinete 1 en Sib

=Banda bucanera=

♩.=155

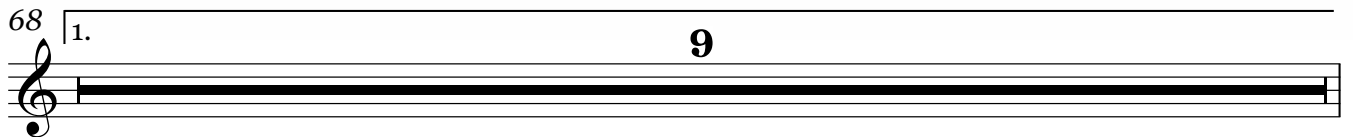
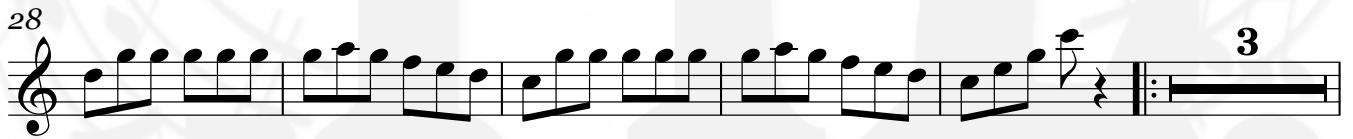
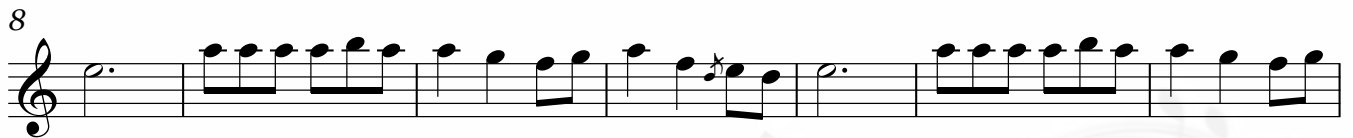

Transcripciones, Arreglos
Composiciones Instrumentales Para Banda
55 54 77 54 88

=LA IGUANA=

Clarinete 2 en Sib

=Banda bucanera=

♩ = 155

Transcripciones, Arreglos
Composiciones Instrumentales Para Banda
55 54 77 54 98

Clarinete 2 en Sib

77

83

89

95

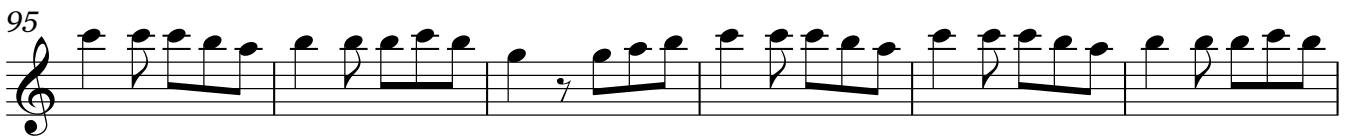

101

109

126

139

158

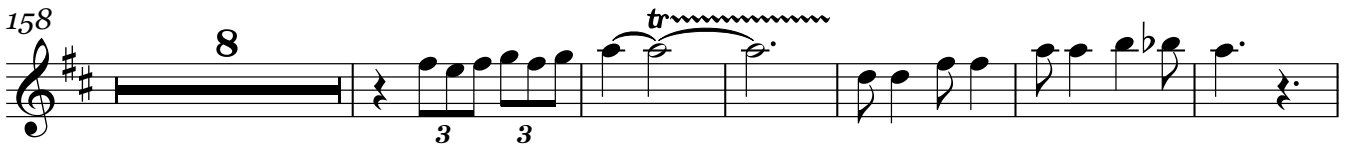

172

184

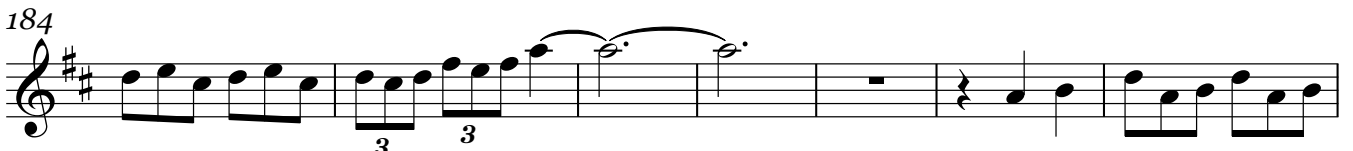

191

=LA IGUANA=

Clarinete 3 en Sib

=Banda bucanera=

♩.=155

15

21

27

33

3

3

3

8

48

5

59

2

64

3

3

1.

9

Transcripciones, Arreglos
Composiciones Instrumentales Para Banda
55 54 77 54 88

Clarinete 3 en Sib

77

83

89

95

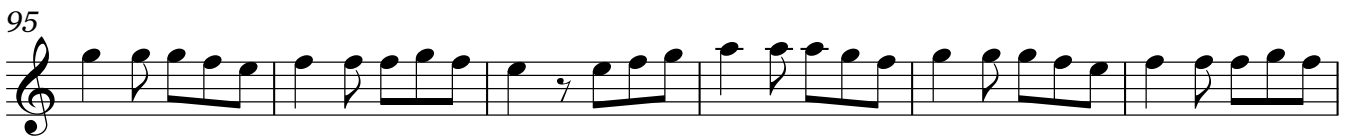

101

109

126

139

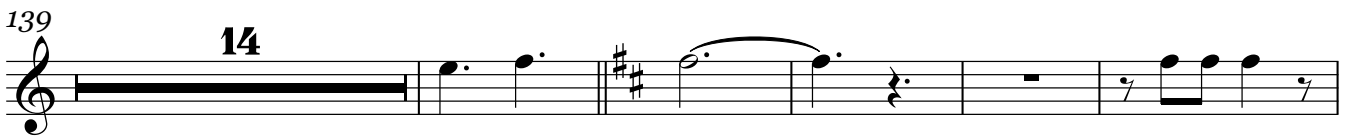

158

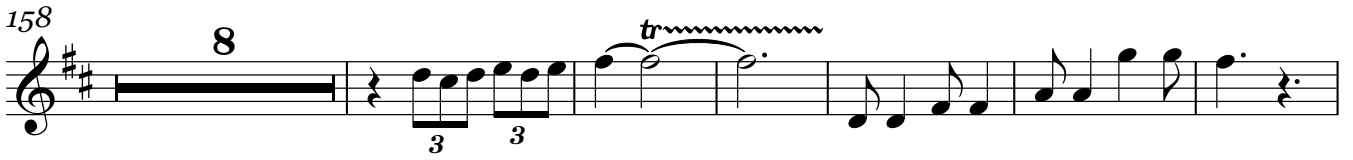

172

183

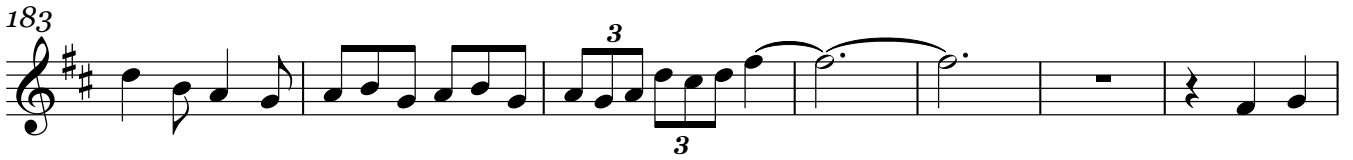

190

195

=LA IGUANA=

Trompeta 1 en Sib

=Banda bucanera=

♩ = 155

15

21

27

33

3

8

49

55

9

68

1.

75

82

2.

88

94

Trompeta 1 en Sib

100

3 8

115

5

126

5

136

14

154

4

164

3 5

177

9

191

195

=LA IGUANA=

Trompeta 2 en Sib

=Banda bucanera=

♩ = 155

15

21

27

32

3

8

48

54

9

68

1.

75

82

2.

88

94

Trompeta 2 en Sib

100

3 8

115

5

126

5

136

14

154

4

164

3 5

177

9

191

9

195

9

=LA IGUANA=

Trompeta 3 en Sib

=Banda bucanera=

♩ = 155

15

21

27

32

3

8

48

54

9

68

1.

75

82

2.

88

94

=LA IGUANA=

Trombón 1 en Sib

=Banda bucanera=

♩.=155

15

21

27

33

3

3

43

3

51

4

9

68

1.

8

82

2.

88

94

100

3

Trombón 1 en Sib

109

3

3

119

4

128

9

14

154

3

162

7

175

3

9

190

194

=LA IGUANA=

Trombón 2 en Sib

=Banda bucanera=

♩ = 155

15

21

27

32

3

41

3

51

4

9

68

1.

8

82

2.

88

94

100

3

=LA IGUANA=

Trombón 3 en Sib

=Banda bucanera=

♩ = 155

15

21

27

32

3

41

3

3

50

4

59

9

1. 8

80

2.

87

93

98

Trombón 3 en Sib

103

3

3

112

3

4

124

9

139

14

159

3

7

172

3

179

9

193

196

=LA IGUANA=

Trombón 1 en C

=Banda bucanera=

♩.=155

15

21

27

33

43

51

68

82

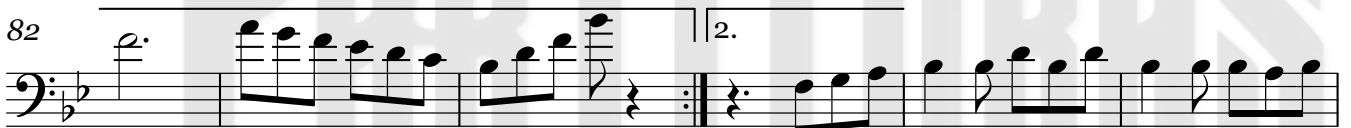

88

94

100

Trombón 1 en C

109

3

3

119

4

128

9

14

154

3

162

7

175

3

9

190

195

=LA IGUANA=

Trombón 2 en C

=Banda bucanera=

♩.=155

15

21

27

32

41

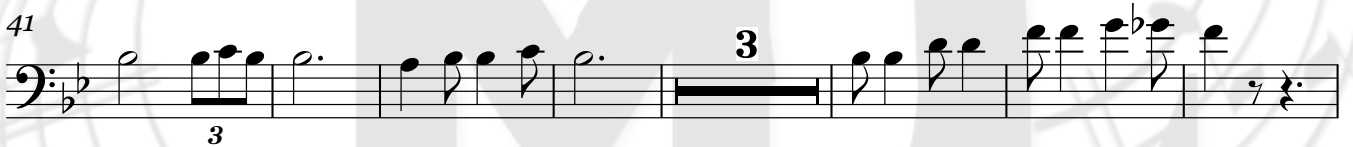

51

68

82

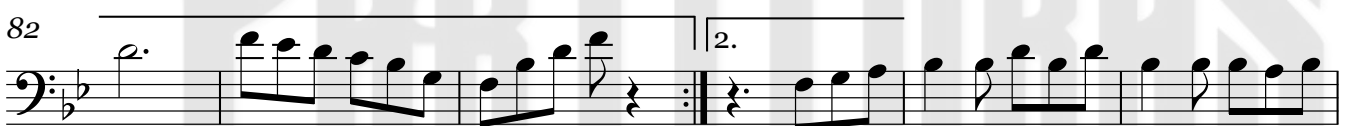

88

94

100

Trombón 2 en C

109

3

3

119

4

128

9

14

154

3

162

7

175

3

9

190

195

=LA IGUANA=

Trombón 3 en C

=Banda bucanera=

♩.=155

15

21

27

32

41

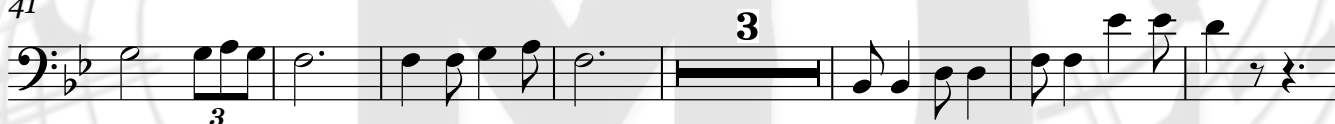

51

68

82

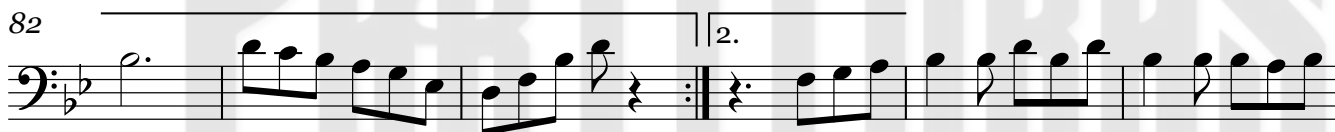

88

94

100

120

3

128

133

3 3 3

138

16

36

192

196

=LA IGUANA=

Tuba en Sib

=Banda bucanera=

♩=155

15

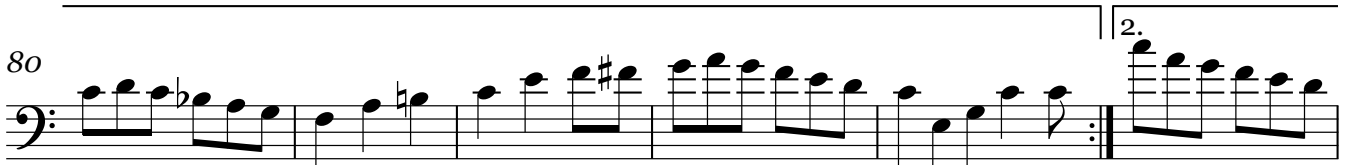

Bajo en Sib

=LA IGUANA=

=Banda bucanera=

♩ = 155

15

22

29

36

43

50

57

62

68

1.

74

80

86

93

99

105

112

119

126

133

140

147

153

159

166

173

180

187

193