

CLAR. 1^o

m.m.

"ARRIBA MI SINALDA"

C1

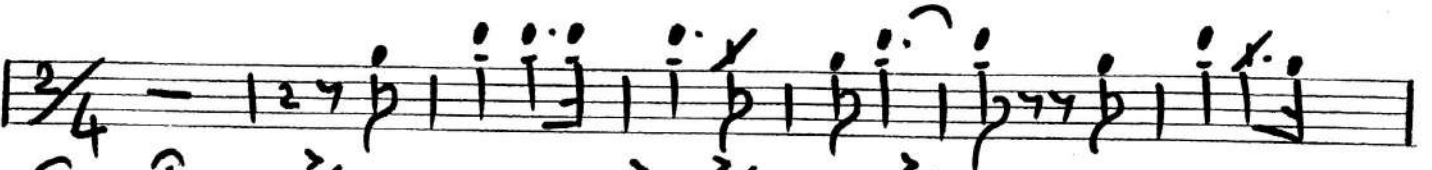
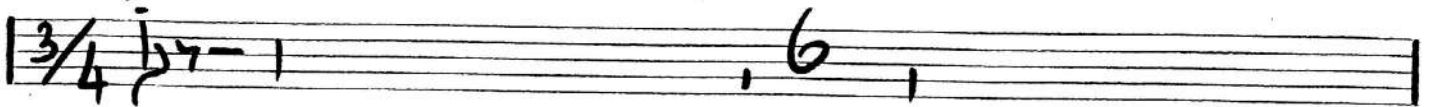
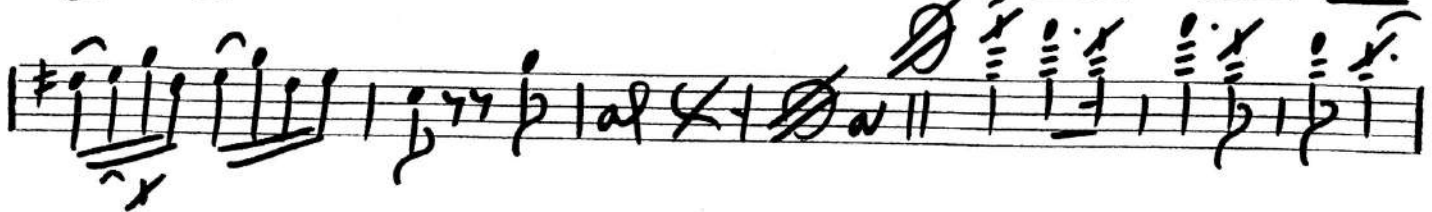
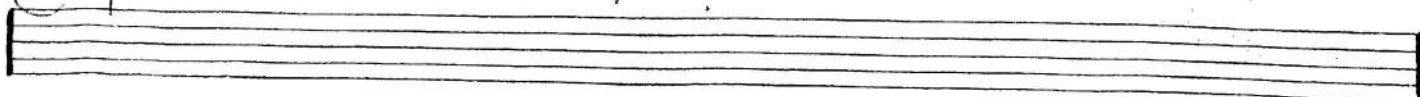

MARTIN

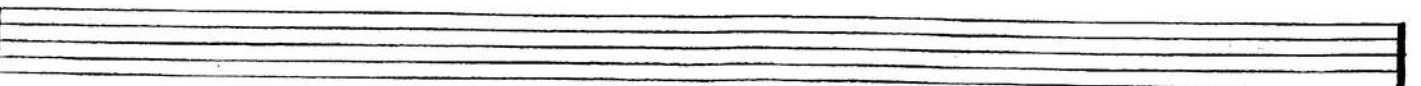
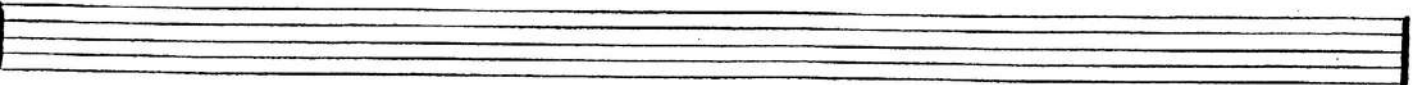
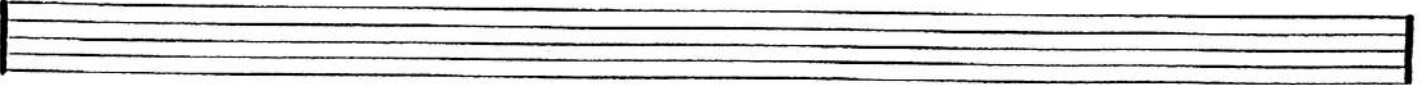
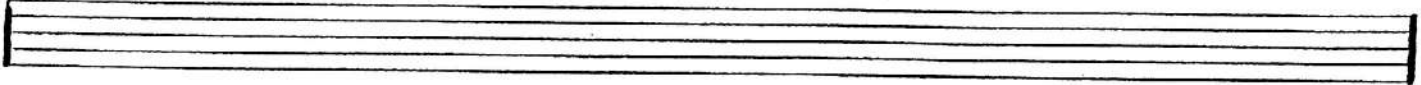
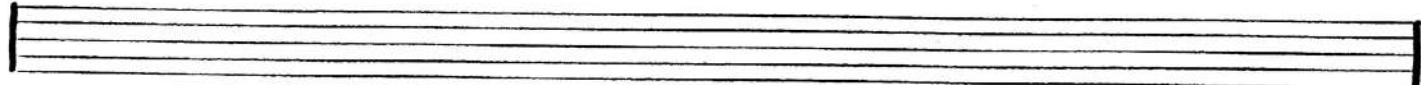

"ARRIBA MI SINALOA"

m.m.

CLAR. 2^o

"ARRIBA MI SINALOA"

CLAR.
3º

m.m.

m. m.

Tromp 1^a

"ARRIBA MI SINALOA"

MARTIN

mp.
2^a

"ARRIBA MI SINALOA"

MARTIN

m.m.

Tromp.
3^a

"ARRIBA MI SINALDA"

MARTIN

"ARRIBA MI SINALOA"

m.m.

Tromba 1^o

MARIN

m.m.

TROMBA
2º

"ARRIBA MI SINALOA"

TROMBA
3º

"ARRIBA MI SINALOA"

"ARRIBA MI SINALOA"

m.m.

TUBA

Kaba

MARIN

Seven empty musical staves, each consisting of five horizontal lines, arranged vertically.

Alfos "ARRIBA MI SINALOA"
