

((**La Loba Del Mal**))

Clarinete 1

El Coyote

Trans: pako Chavez
pacomaldini3@hotmail.com
Cel: 395 102 6706

$\text{♩} = 220$

7

13

19 *Voz*

25 *gliss.*

33 *gliss.* **A** 10

48 *To Coda*

55 *D.S. x 2*
y al Coda

59

((**La Loba Del Mal**))

Clarinete 2

El Coyote

Trans: paño Chavez
pacomaldini3@hotmail.com
Cel: 395 102 6706

♩ = 220

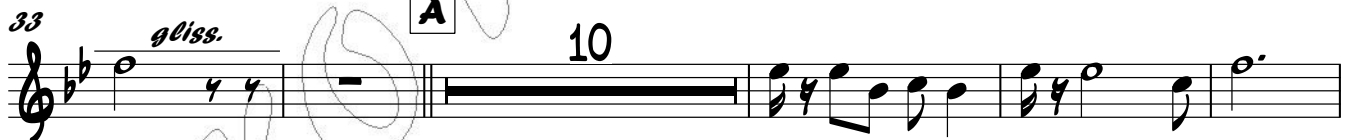

((**La Loba Del Mal**))

Clarinete 3

El Coyote

Trans: paño Chavez
pacomaldini3@hotmail.com
Cel:395 102 6706

♩ = 220

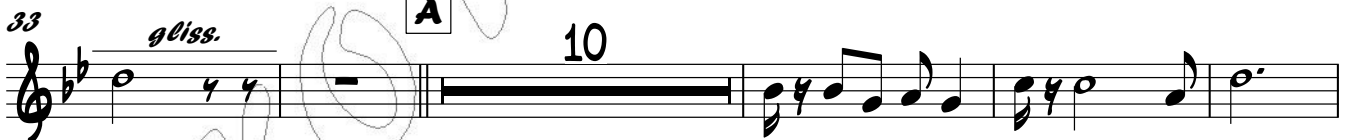

((**La Loba Del Mal**))

Trombón 1 si6

El Coyote

Trans: paño Chavez
pacomaldini3@hotmail.com
Cel:395 102 6706

♩ = 220

7

13

19 *Voz*

25 **A**

38 **12** *To Coda*

55 *D.S. x 2 y al Coda*

59

((**La Loba Del Mal**))

Trombón 2 sib

El Coyote

Trans: paño Chavez

pacomaldini3@hotmail.com

Cel: 395 102 6706

♩ = 220

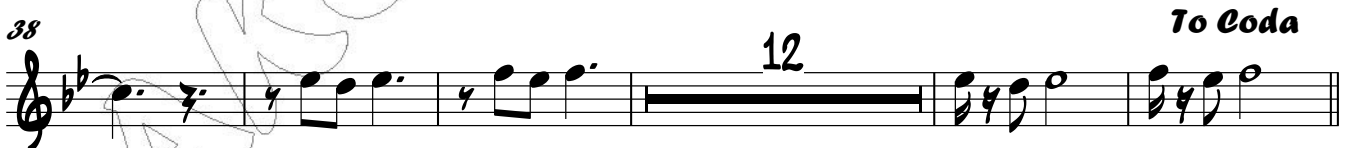
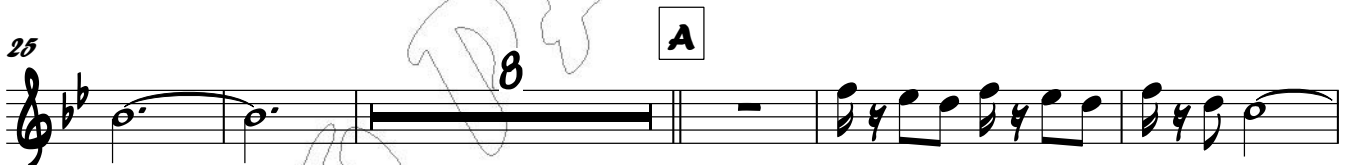

((**La Loba Del Mal**))

Trombón 3 sib

El Coyote

Trans: paño Chavez

pacomaldini3@hotmail.com

Cel: 395 102 6706

♩ = 220

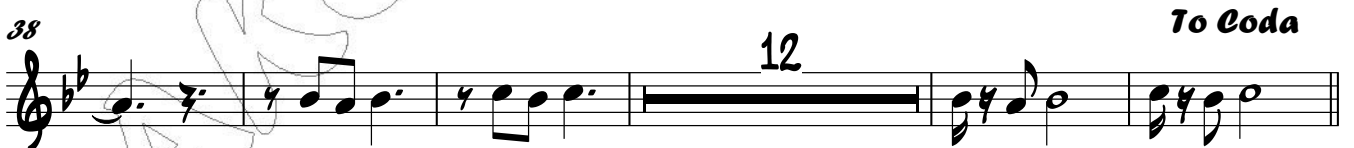
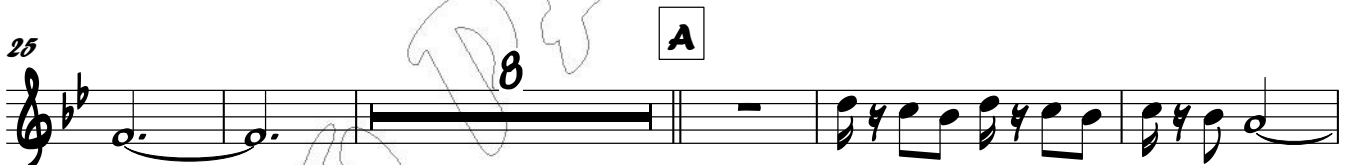

((**La Loba Del Mal**))

Trombón 1

El Coyote

Trans: paño Chavez

pacomaldini3@hotmail.com

Cel: 395 102 6706

♩ = 220

((**La Loba Del Mal**))

Trombón 2

El Coyote

Trans: paño Chavez

pacomaldini3@hotmail.com

Cel: 395 102 6706

♩ = 220

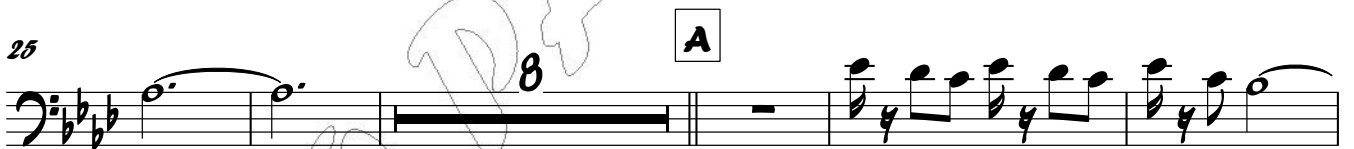

((**La Loba Del Mal**))

Trombón 3

El Coyote

Trans: paño Chavez

pacomaldini3@hotmail.com

Cel: 395 102 6706

♩ = 220

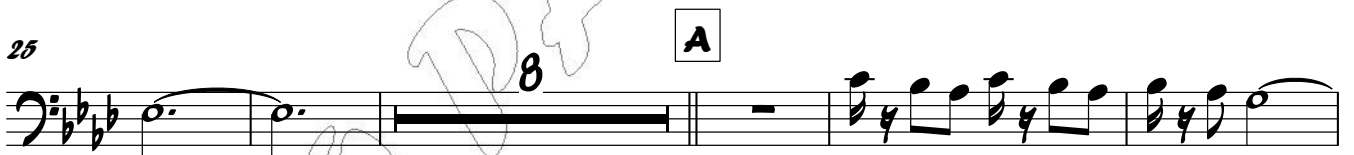

((**La Loba Del Mal**))

Trompeta 1

El Coyote

Trans: paño Chavez
pacomaldini3@hotmail.com
Cel:395 102 6706

♩ = 220

7

13

19 Voz

25 8 A 6

42 10 To Coda

55 D.S. x 2
y al Coda

59

((**La Loba Del Mal**))

Trompeta 2

El Coyote

Trans: paño Chavez
pacomaldini3@hotmail.com
Cel: 395 102 6706

♩ = 220

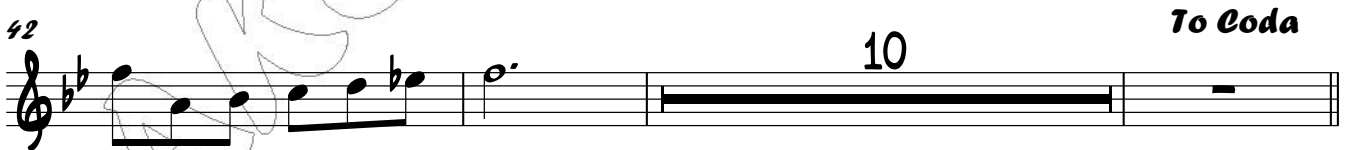
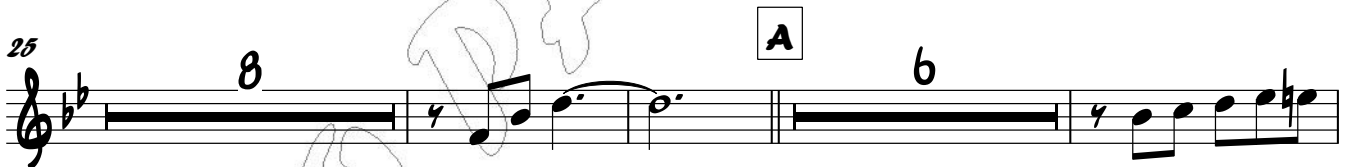

((**La Loba Del Mal**))

Trompeta 3

El Coyote

Trans: paño Chavez
pacomaldini3@hotmail.com
Cel: 395 102 6706

$\text{♩} = 220$

7

13

19 *Voz*

25 **A**

42 **To Coda**

55 **D.S. x 2**
y al Coda

59

((**La Loba Del Mal**))

Tuba

El Coyote

Trans: paño Chavez
pacomaldini3@hotmail.com
Cel: 395 102 6706

♩ = 220

7

13

19

25

30

35 **A**

41

47

53 *To Coda*

58

Voz

D.S. x 2

y al Coda