

# "LA MAS BONITA DE TODAS"

Clarinet in B  $\text{2}$

corrido  
ranchero

Banda MM

$\text{♩} = 195$

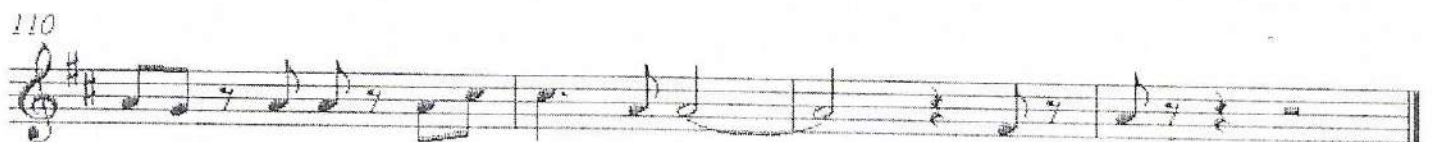
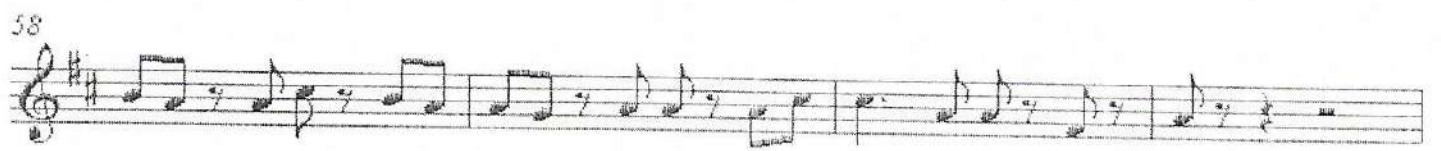
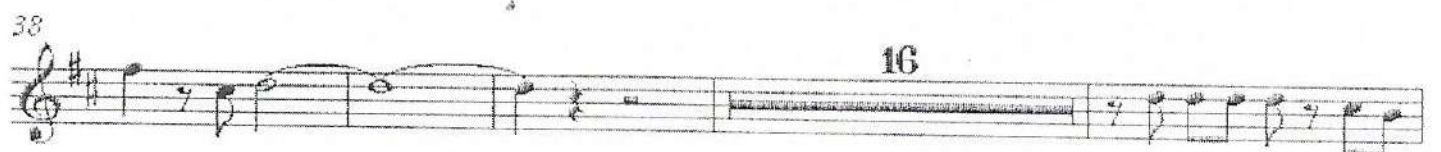
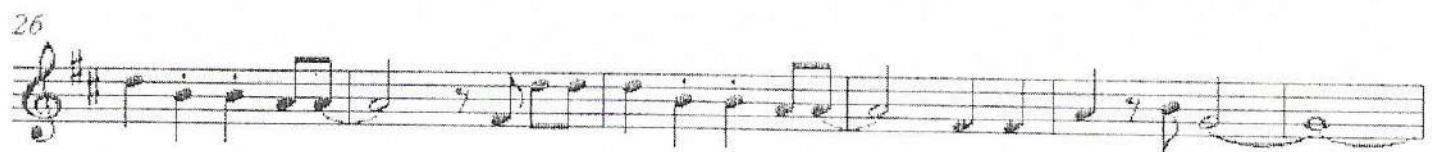
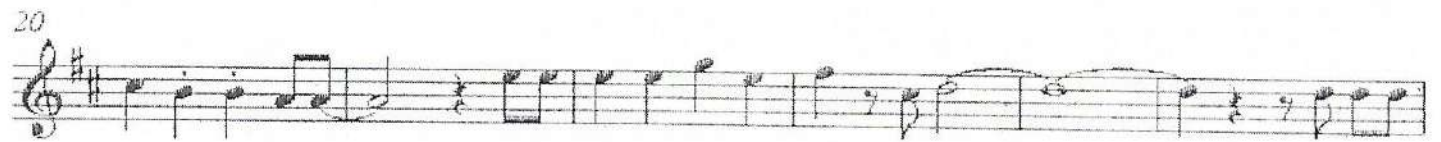
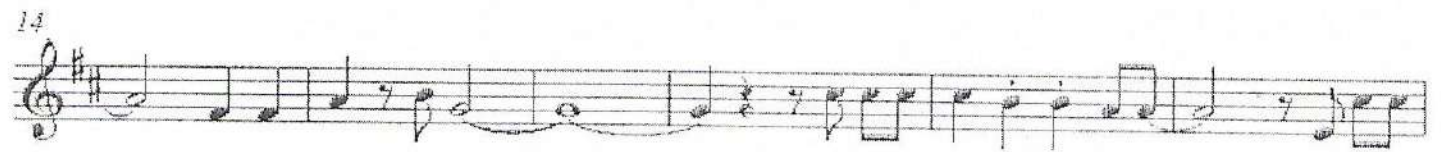
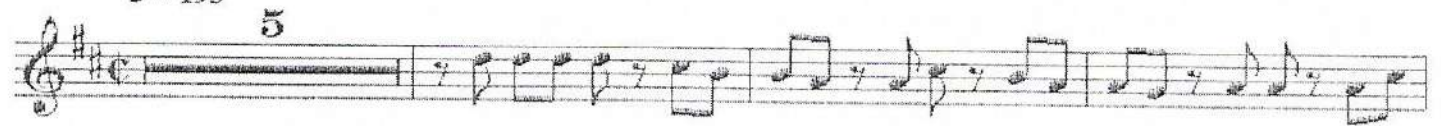

J.B.

# "LA MAS BONITA DE TODAS"

Clarinet in B  $\text{3}$

corrido  
ranchero

Banda MM

$\text{♩} = 195$

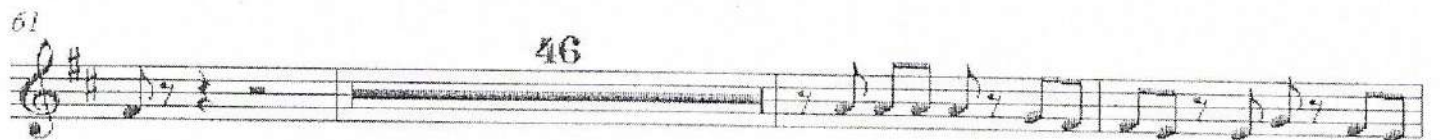
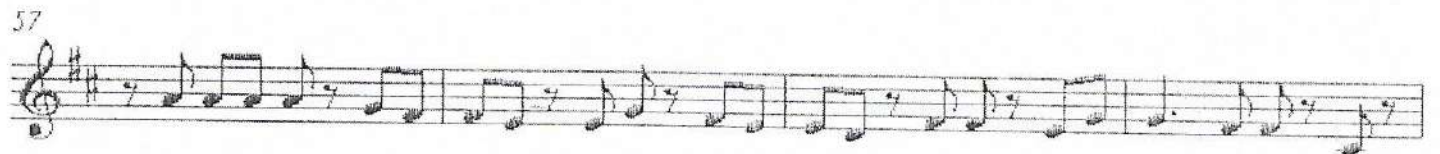
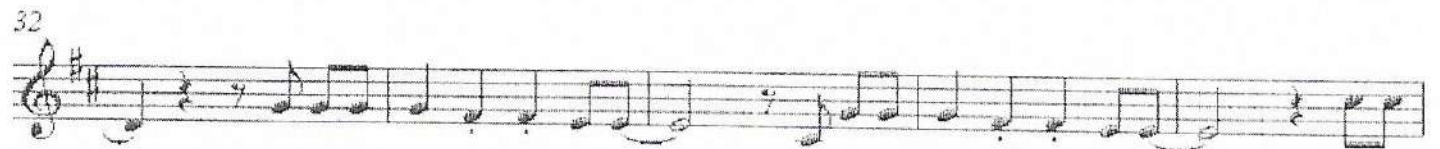
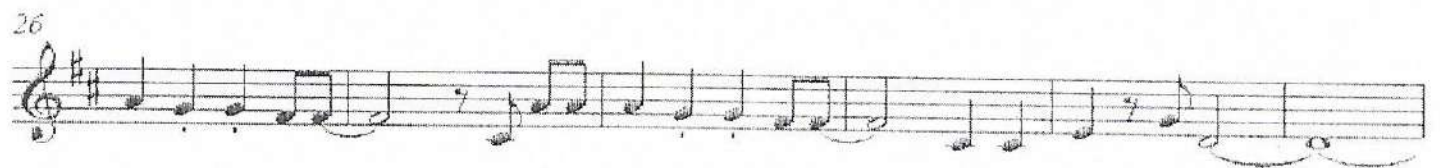
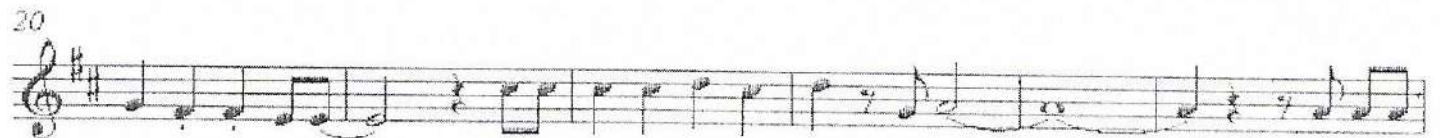
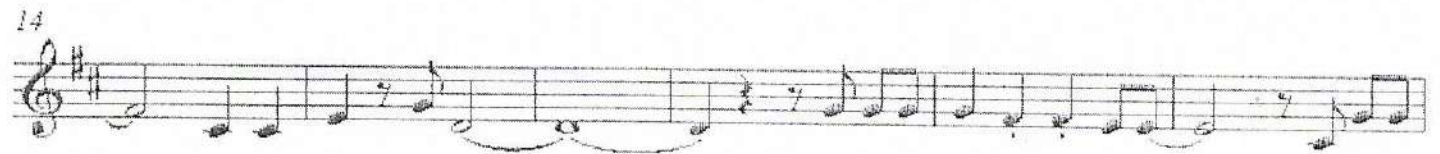
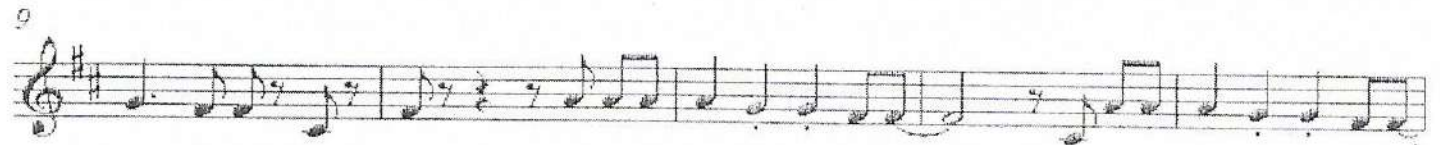
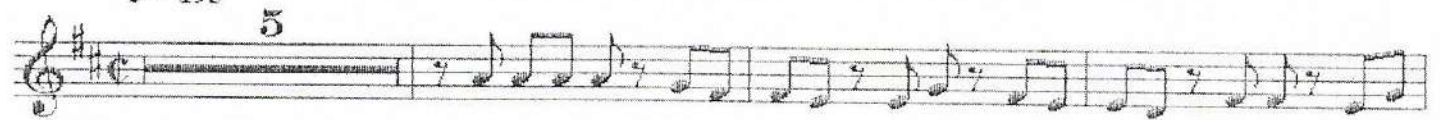

J.B.

Trombone 1  
corrido  
ranchero  $\text{♩} = 195$

# "LA MAS BONITA DE TODAS"

Banda MM

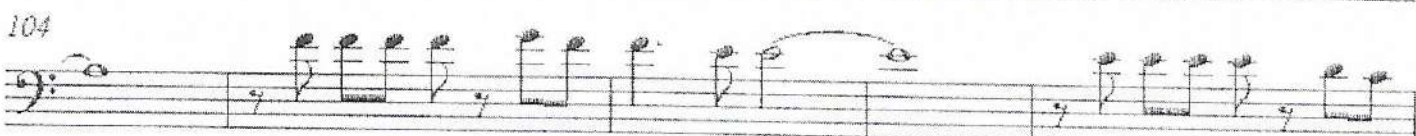
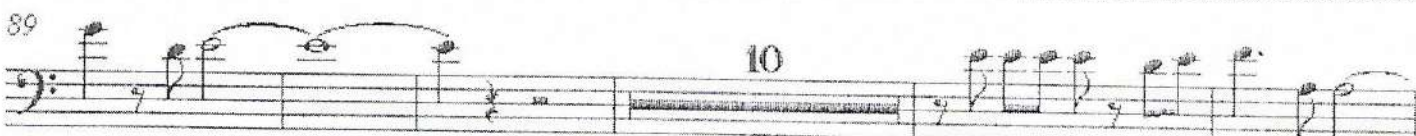
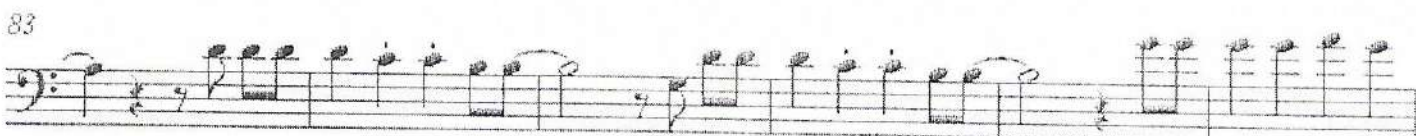
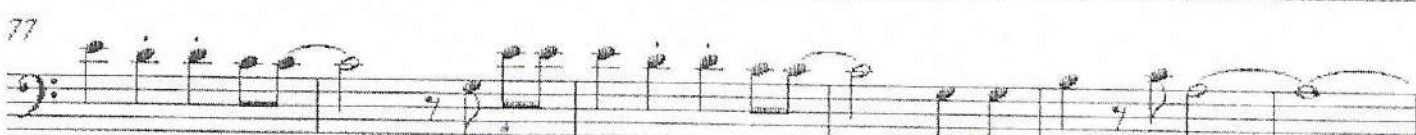
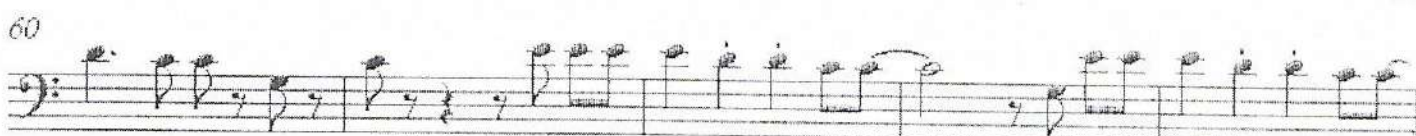
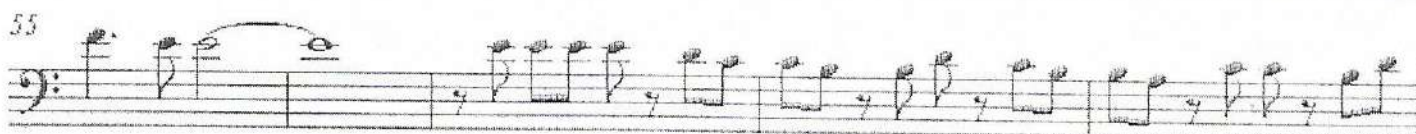
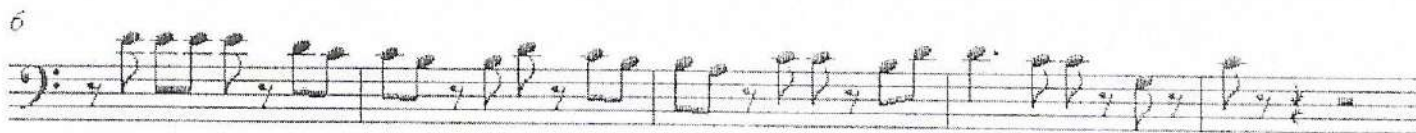
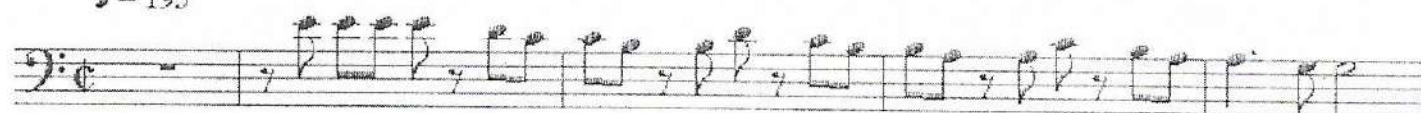

Trombone 2  
corrido  
ranchero ♩ = 195

# "LA MAS BONITA DE TODAS"

Banda MM

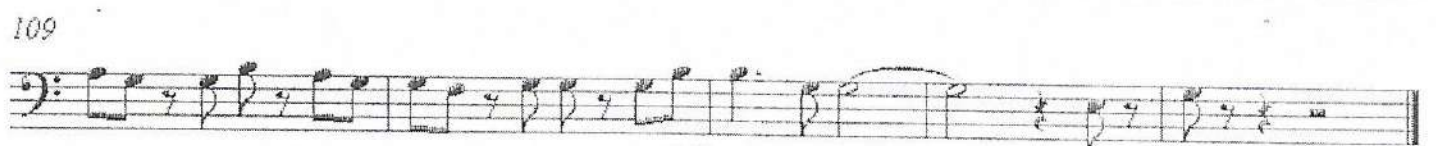
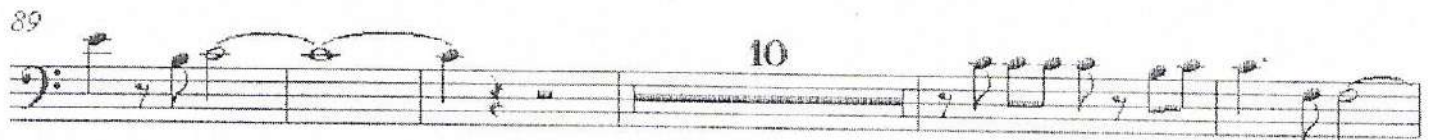
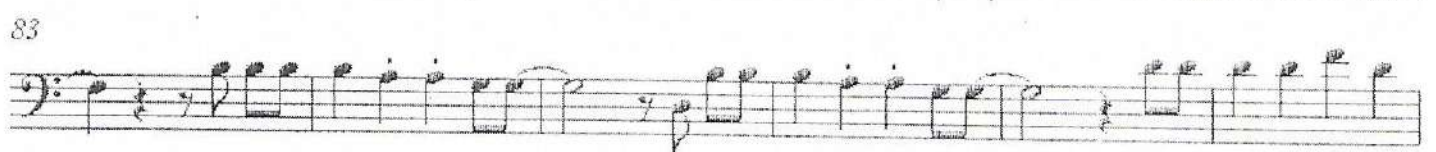
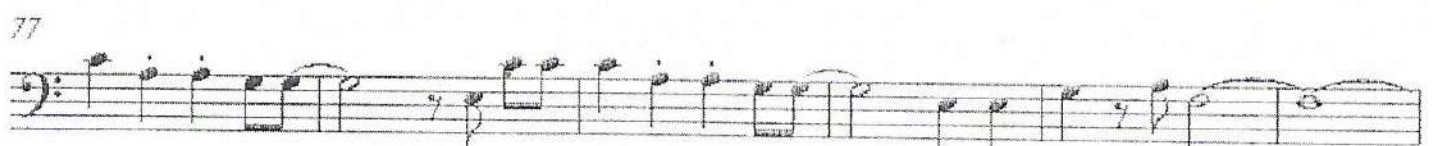
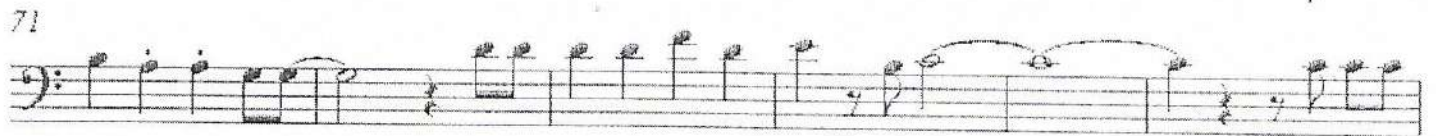
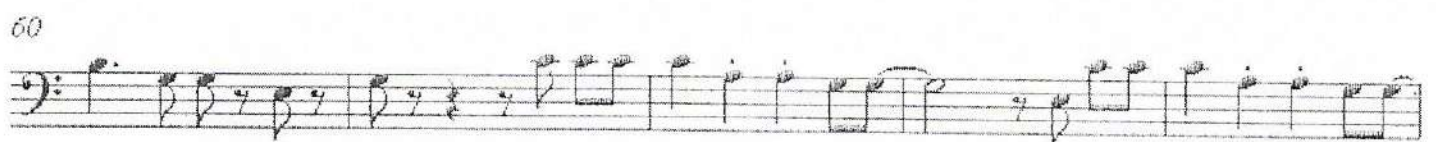
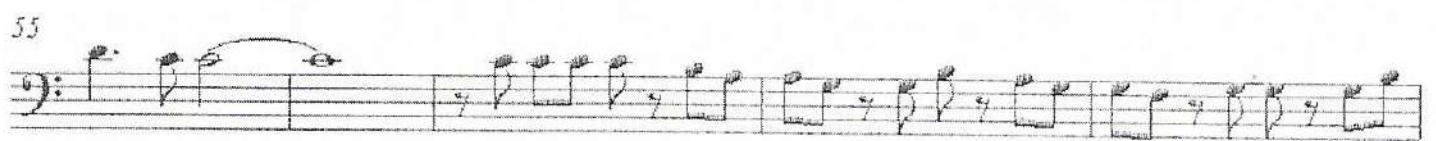

J.B.

Trombone 3  
corrido  
ranchero  $\text{♩} = 195$

# "LA MAS BONITA DE TODAS"

Banda MM

6

11

40

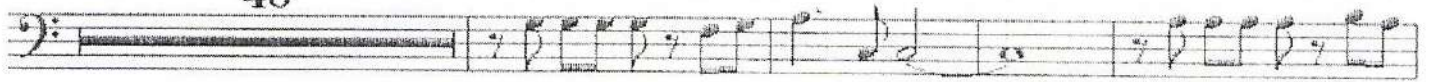

55

60

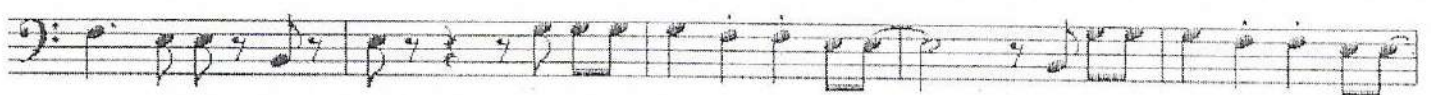

65

71

77

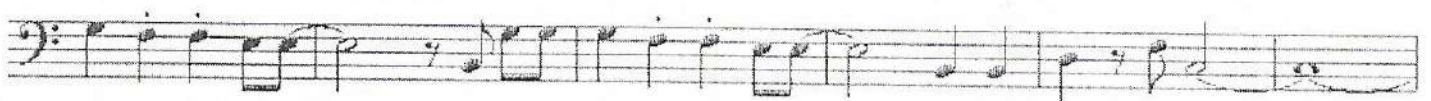

83

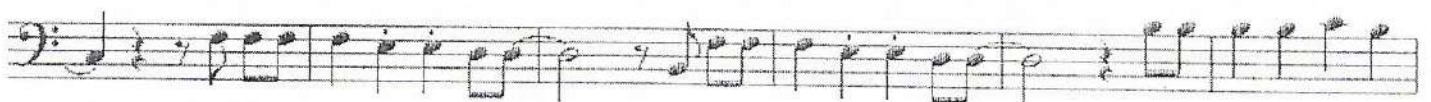

89

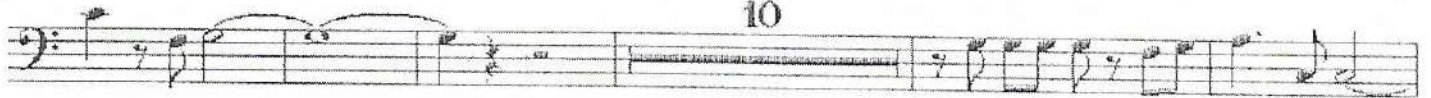

104

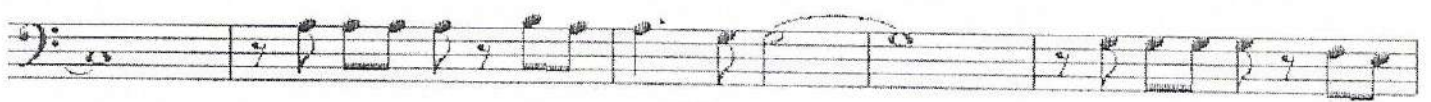

109

J.B.

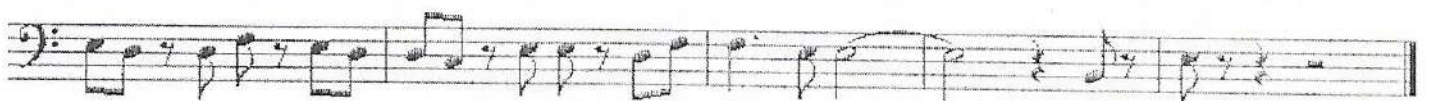

Trumpet in B  $\text{2}$   
corrido  
ranchero

# "LA MAS BONITA DE TODAS"

Banda MM

$\text{♩} = 195$

5

9

29

42

48

54

59

29

91

97

102

108

111

J.B.

Trumpet in B **3**  
corrido  
ranchero

# "LA MAS BONITA DE TODAS"

Banda MM

$\text{♩} = 195$

5

9

29

42

48

54

59

29

91

97

102

108

111

J.B.

Saxores in E  
corrido  
ranchero

# "LA MAS BONITA DE TODAS"

Banda MM

$\text{♩} = 195$

2

7

12

17

22

27

32

37

42

47

52

57

62

67 LA MÁS BONITA DE TODAS

Tuba in B $\flat$   
corrido  
ranchero  $J = 195$

# "LA MAS BONITA DE TODAS"

Banda MM

7  
12  
18  
24  
29  
35  
40  
45  
50  
56  
61  
66

LA MAS BONITA DE TODAS

Tuba in B♭

72

77

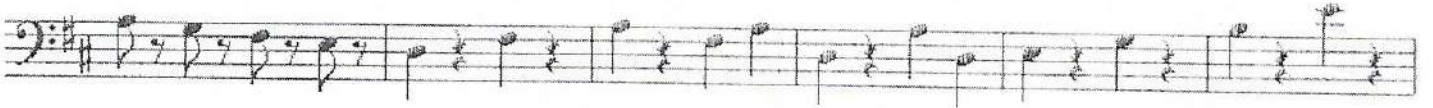

83

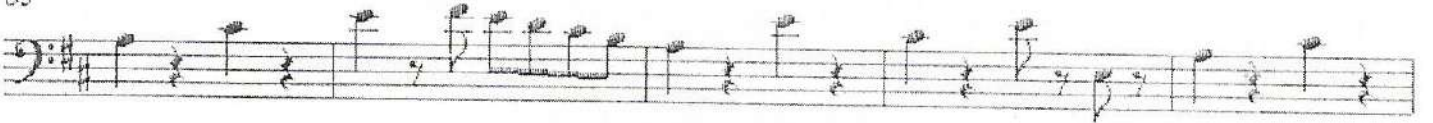

88

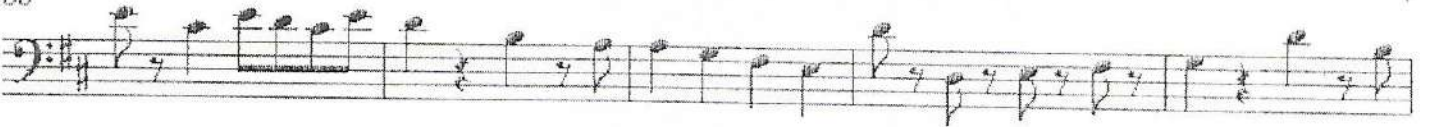

93

98

104

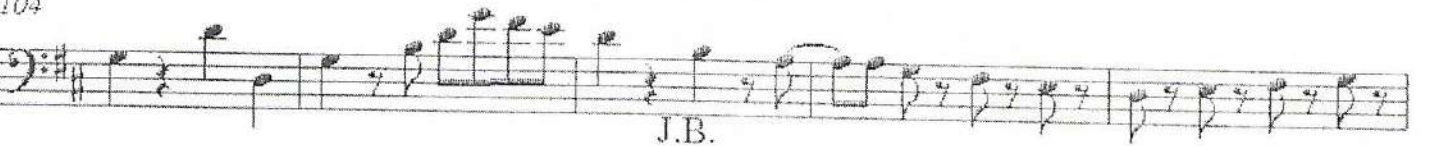

109

