

2

56 **D.S. al Coda y X**

Clarinet 1 in B \flat

X

((La Mejor De Mis Historias))

Clarinet 2 in B \flat

Alfredo Olivas

Partituras
Erick Cruz C.

WhastApp 9512236217

$\text{♩} = 120$

5

11

17 To Coda

23 6 2

35 5 6

49 X

2

56 **D.S. al Coda y X**

Clarinet 2 in B \flat

X

60

65

69

2

56 **D.S. al Coda y X**

Clarinet 3 in B \flat

X

60

65

69

((La Mejor De Mis Historias))

Trumpet 1 in B \flat

Alfredo Olivas

Partituras
Erick Cruz C.

WhastApp 9512236217

$\text{♩} = 120$

5

11

17 To Coda

5 2 3

28

4 2

37

2

43

9 2 X

2

56 **D.S. al Coda y X**

Trumpet 1 in B \flat

X

((La Mejor De Mis Historias))

Trumpet 2 in B \flat

Alfredo Olivas

Partituras
Erick Cruz C.

WhastApp 9512236217

♩ = 120

5

11

17 To Coda

5

2

3

28

4

2

37

2

43

9

2

X

2

56 **D.S. al Coda y X**

Trumpet 2 in B \flat

X

60

65

69

2

56 **D.S. al Coda y X**

Trumpet 3 in B \flat

X

60

65

69

((La Mejor De Mis Historias))

Trombone 1 in Bb

Alfredo Olivas

Partituras
Erick Cruz C.

WhatsApp 9512236217

$\text{♩} = 120$

6

11

To Coda

7

6

7

3

7

X D.S. al Coda y X X

58

62

3

66

70

3 3 3

((La Mejor De Mis Historias))

Trombone 2 in Bb

Alfredo Olivas

Partituras
Erick Cruz C.

WhatsApp 9512236217

$\text{♩} = 120$

6

11

16 To Coda 7

27 6

36 7

47 7 X D.S. al Coda y X X

58

62 3

67

70 3 3 3

((La Mejor De Mis Historias))

Trombone 3 in Bb

Alfredo Olivas

Partituras
Erick Cruz C.

WhastApp 9512236217

$\text{♩} = 120$

6

11

To Coda

7

27

6

36

7

3

47

7

X D.S. al Coda y X X

58

62

3

67

70

3

3

Trombone 1

((La Mejor De Mis Historias)) Alfredo Olivas

Partituras
Erick Cruz C.

WhastApp 9512236217

♩ = 120

6

2

Trombone 1

71

3 3 3

2

Trombone 2

71

3 3 3

Trombone 3

((La Mejor De Mis Historias))

Alfredo Olivas

Partituras

Erick Cruz C.

WhastApp 9512236217

♩ = 120

6

12

To Coda

18

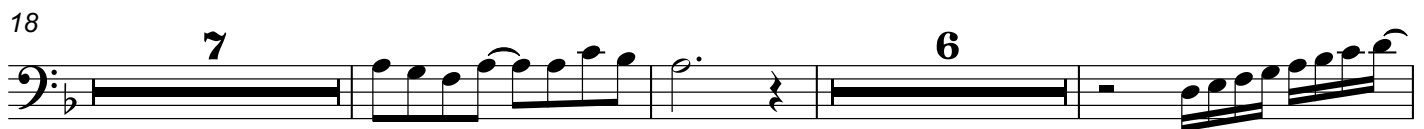

34

45

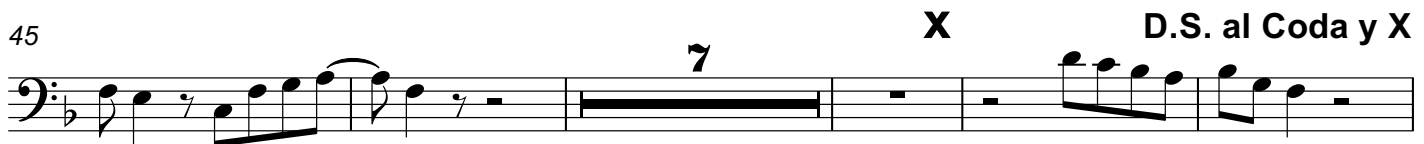

X

D.S. al Coda y X

57

61

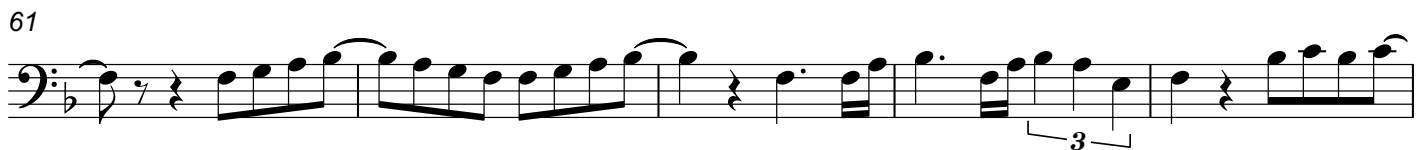

66

70

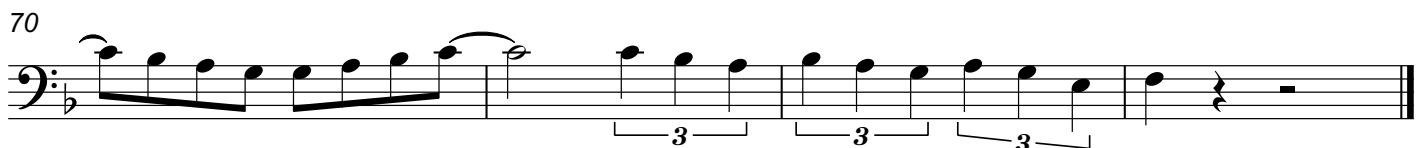

((La Mejor De Mis Historias))

Horn in E \flat

Alfredo Olivas

Partituras
Erick Cruz C.

WhastApp 9512236217

$\text{♩} = 120$

6

10

14

To Coda

18

23

27

31

35

39

2

Horn in E \flat

43

47

51

55

D.S. al Coda y X

X

16

((La Mejor De Mis Historias))

Tuba

Alfredo Olivas

Partituras
Erick Cruz C.

WhastApp 9512236217

♩ = 120

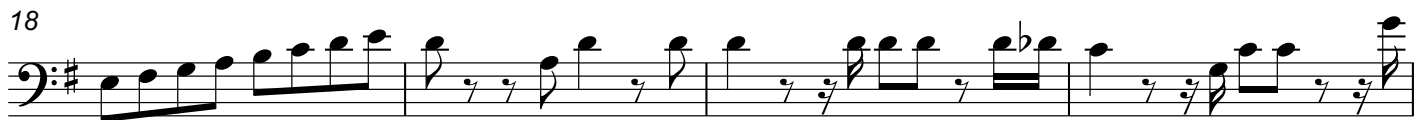

2

Tuba

39

43

48

52

57 X

63

68

Piano

((La Mejor De Mis Historias)) Alfredo Olivas

Partituras
Erick Cruz C.

WhatsApp 9512236217

♩ = 120

6  **9** **To Coda**

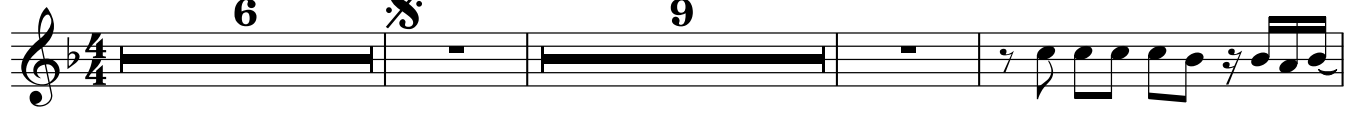

19 **12** 

D.S. al Coda y X

35 **19** **2** **X** **X** **16**

