

# =LA MILPA=

Clarinete 1 en Sib

=BANDA CARNAVAL=

19/mayo/2021

♩=135

20

28

3

39

14

62

5

72

14

D.S. al Coda

95

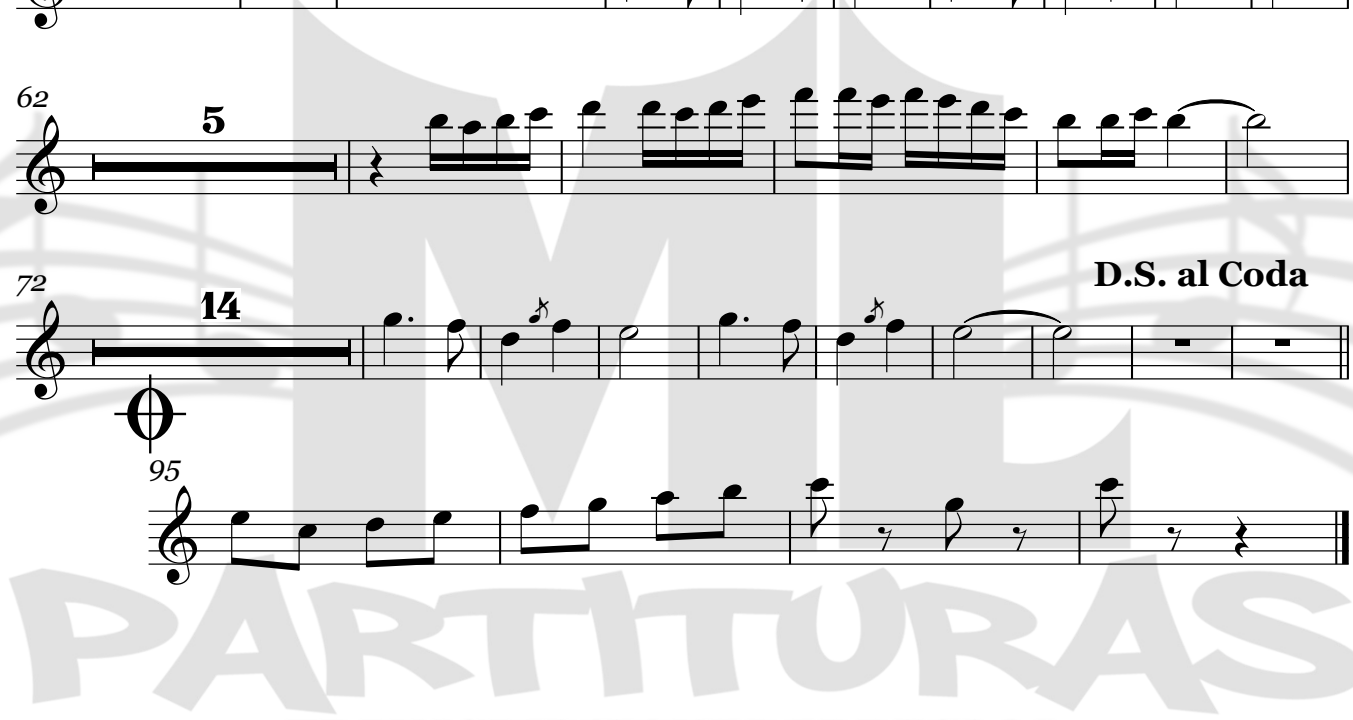

TRANSCRIPCIONES, ARREGLOS  
COMPOSICIONES INSTRUMENTALES PARA BANDA  
55 54 77 54 98

# =LA MILPA=

Clarinete 2 en Sib

=BANDA CARNAVAL=

19/mayo/2021

♩=135

20

28

3

39

14

62

5

72

14

D.S. al Coda

95

PARTITURAS

TRANSCRIPCIONES, ARREGLOS  
COMPOSICIONES INSTRUMENTALES PARA BANDA  
55 54 77 54 98

# =LA MILPA=

Clarinete 3 en Sib

=BANDA CARNAVAL=

19/mayo/2021

♩=135

20

28

3

39

14

62

5

72

14

D.S. al Coda

95

PARTITURAS

TRANSCRIPCIONES, ARREGLOS  
COMPOSICIONES INSTRUMENTALES PARA BANDA  
55 54 77 54 98

# =LA MILPA=

=BANDA CARNAVAL=

Trompeta 1 en Sib

19/mayo/2021

♩=135

10

24

43

52

64

78

D.S. al Coda

16

TRANSCRIPCIONES, ARREGLOS  
COMPOSICIONES INSTRUMENTALES PARA BANDA  
55 54 77 54 98

# =LA MILPA=

=BANDA CARNAVAL=

Trompeta 3 en Sib

19/mayo/2021

$\text{♩} = 135$   $\text{Sib}$

TRANSCRIPCIONES, ARREGLOS  
COMPOSICIONES INSTRUMENTALES PARA BANDA  
55 54 77 54 98

# =LA MILPA=

Trombón 1 en Sib

=BANDA CARNAVAL=

19/mayo/2021

♩=135

13

21

30 14

49 30

85 **D.S. al Coda**  
9

3 3

# PARTITURAS

TRANSCRIPCIONES, ARREGLOS  
COMPOSICIONES INSTRUMENTALES PARA BANDA  
55 54 77 54 98

# =LA MILPA=

=BANDA CARNAVAL=

Trombón 2 en Sib

19/mayo/2021

♩=135 

13

21

30

14

49

30

85

D.S. al Coda

9

# PARTITURAS

TRANSCRIPCIONES, ARREGLOS  
COMPOSICIONES INSTRUMENTALES PARA BANDA  
55 54 77 54 98

# =LA MILPA=

Trombón 3 en Sib

=BANDA CARNAVAL=

19/mayo/2021

♩=135

13

21

30 14

50 30

85 D.S. al Coda 9

3 3

# PARTITURAS

TRANSCRIPCIONES, ARREGLOS  
COMPOSICIONES INSTRUMENTALES PARA BANDA  
55 54 77 54 98

# =LA MILPA=

Trombón 1 en C

=BANDA CARNAVAL=

19/mayo/2021

$\text{♩} = 135$

13

20

30

14

49

30

85

D.S. al Coda

9

# PARTITURAS

TRANSCRIPCIONES, ARREGLOS  
COMPOSICIONES INSTRUMENTALES PARA BANDA  
55 54 77 54 98

# =LA MILPA=

Trombón 3 en C

=BANDA CARNAVAL=

19/mayo/2021

♩=135

13

21

30

14

49

30

85

D.S. al Coda

9

PARTITURAS

TRANSCRIPCIONES, ARREGLOS

COMPOSICIONES INSTRUMENTALES PARA BANDA

55 54 77 54 98

saxor en Mi $\flat$

# =LA MILPA=

=BANDA CARNAVAL=

19/mayo/2021

$\text{♩} = 135$

V.S.

saxor en Mi $\flat$

81

89

D.S. al Coda

95

# =LA MILPA=

Tuba en Sib

=BANDA CARNAVAL=

19/mayo/2021

♩=135

8

15

22

30

37

45

52

58

65

73

Tuba en Sib

81

89

D.S. al Coda

95

Bajo en Sib

# =LA MILPA=

=BANDA CARNAVAL=

19/mayo/2021

♩=135

Bajo en Sib

76

84

90

D.S. al Coda

95

