

# "LA MORENA"

## CLARINETE 1

♩ = 192

2

CLARINETE EN Si $\flat$

81

86

90

# "LA MORENA"

## CLARINETE 2

♩ = 192

2

CLARINETE EN Si $\flat$

81

86

90

# "LA MORENA"

## CLARINETE 3

♩ = 192

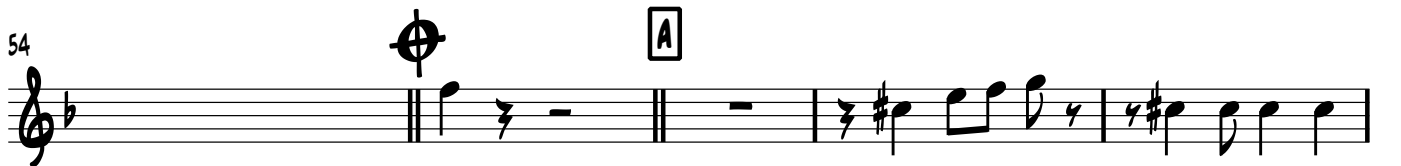
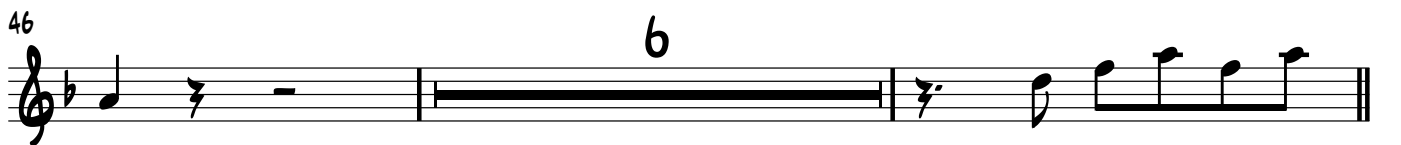
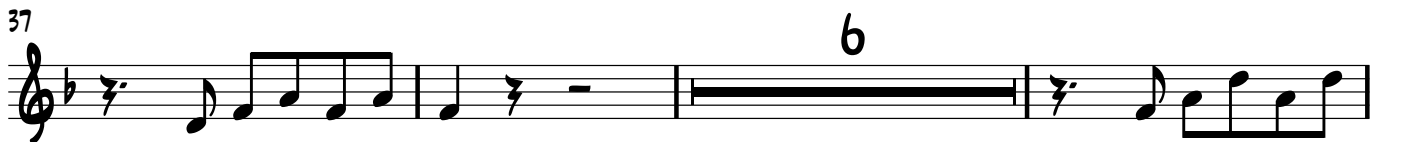

2

CLARINETE EN Si $\flat$

81

86

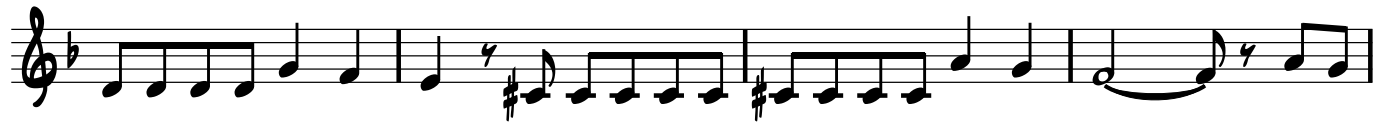

90

# "LA MORENA"

## TROMPETA 1

♩ = 192

# "LA MORENA"

## TROMPETA 2

♩ = 192

# "LA MORENA"

## TROMPETA 3

♩ = 192

# "LA MORENA"

## TROMBÓN 1

♩ = 192

3

8

13

17

22

10

6

41

6

3

54

A

2

60

2

8

2  
73

TROMBÓN

78

83

88

92

# "LA MORENA"

## TROMBÓN 2

♩ = 192

3

8

13

17

22

10

6

41

6

3

54

A

2

60

2

8

2  
73

TROMBÓN

78

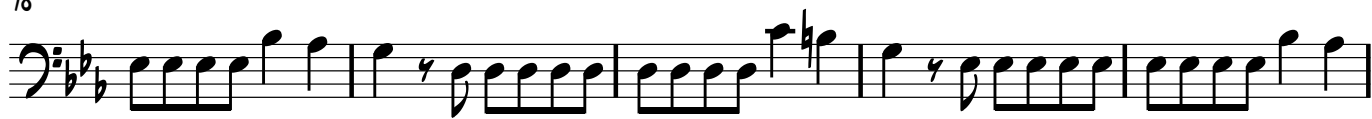

83

88

92

# "LA MORENA"

## TROMBÓN 3

♩ = 192

**3**

8

13

17

22

41

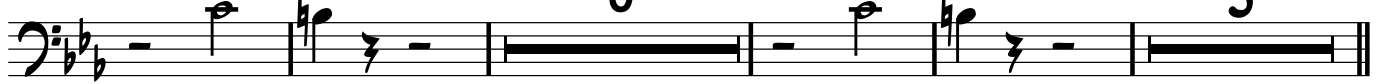

54

60

2

TROMBÓN

73

78

83

88

92

# "LA MORENA"

TUBA

♩ = 192

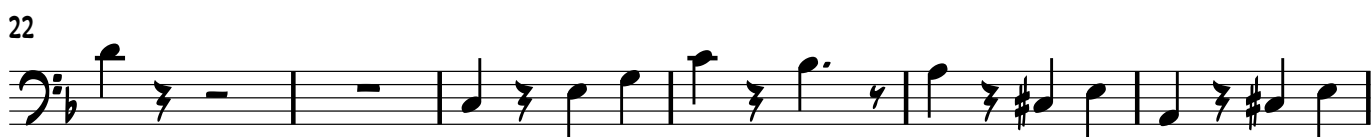

2  
54

**A** SOUSAFÓN EN Sib

61

67

73

79

85

90

# "LA MORENA"

## CLARINETE 1

♩ = 192

2

CLARINETE EN Si $\flat$

81

86

90

# "LA MORENA"

## CLARINETE 2

♩ = 192

2

CLARINETE EN Si**b**

81

86

90

# "LA MORENA"

## CLARINETE 3

♩ = 192

2

CLARINETE EN Si $\flat$

81

86

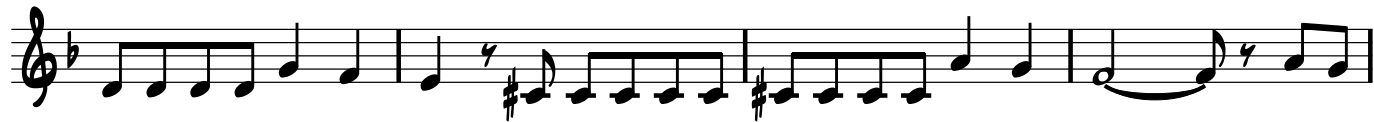

90

# "LA MORENA"

## TROMPETA 1

♩ = 192

# "LA MORENA"

## TROMPETA 2

♩ = 192

# "LA MORENA"

## TROMPETA 3

♩ = 192

8

15

20

26

56

70

84

89

92

# "LA MORENA"

## TROMBÓN 1

♩ = 192

3

8

13

17

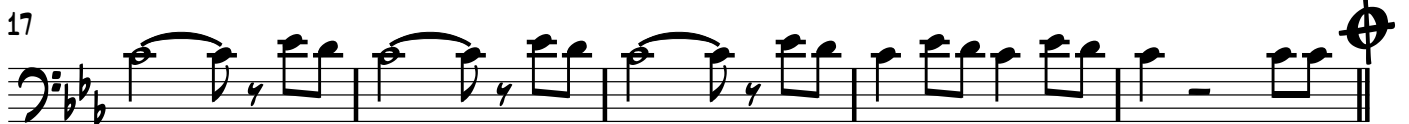

22

10

6

41

6

3

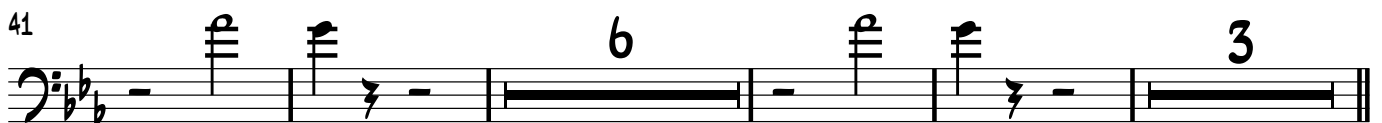

54

A

2

60

2

8

2  
73

TROMBÓN

78

83

88

92

2  
73

TROMBÓN

78

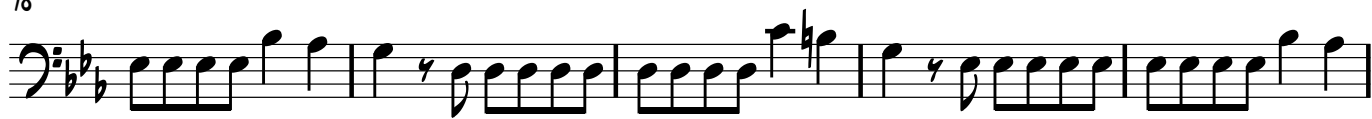

83

88

92

# "LA MORENA"

## TROMBÓN 3

♩ = 192

**3**

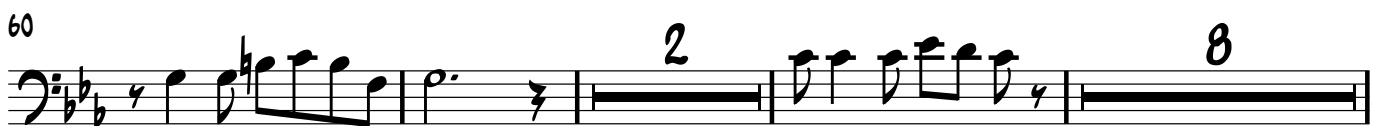
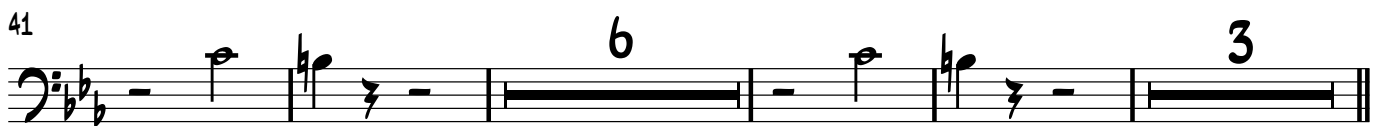

2  
73

TROMBÓN

78

83

88

92

# "LA MORENA"

TUBA

♩ = 192

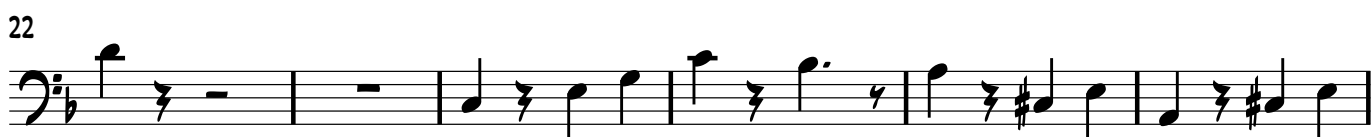

2  
54

**A** SOUSAFÓN EN Sib

# "LA MORENA"

## CLARINETE 1

♩ = 192

2

CLARINETE EN Si $\flat$

81

86

90

# "LA MORENA"

## CLARINETE 2

♩ = 192

2

CLARINETE EN Si $\flat$

81

86

90

# "LA MORENA"

## CLARINETE 3

♩ = 192

5

5

10

17

22

37

46

54

60

68

2

CLARINETE EN Si $\flat$

81

86

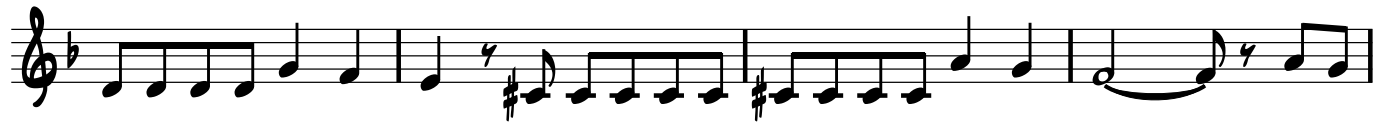

90

# "LA MORENA"

## TROMPETA 1

♩ = 192

# "LA MORENA"

## TROMPETA 2

♩ = 192

# "LA MORENA"

## TROMPETA 3

♩ = 192

# "LA MORENA"

## TROMBÓN 1

♩ = 192

3

8

13

17

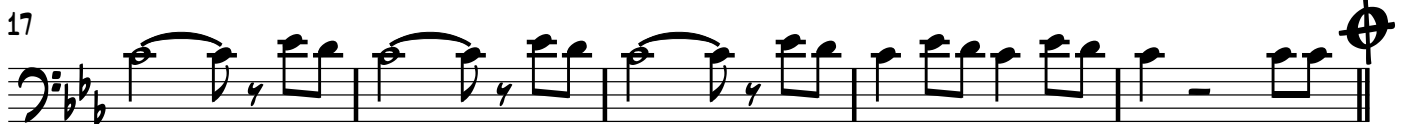

22

10

6

41

6

3

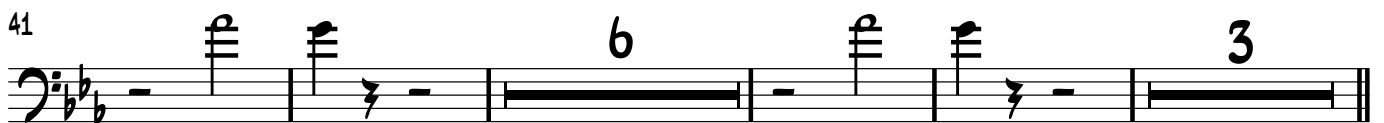

54

A

2

60

2

8

2  
73

TROMBÓN

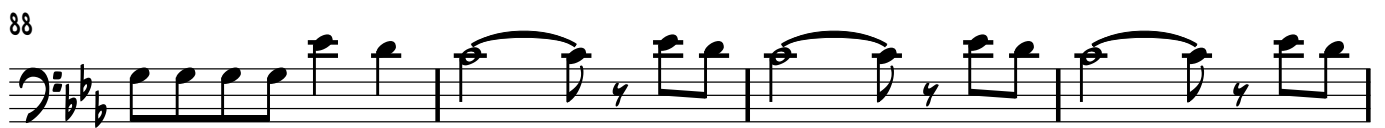
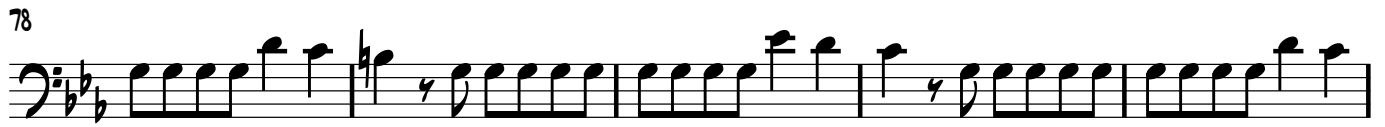

2  
73

TROMBÓN

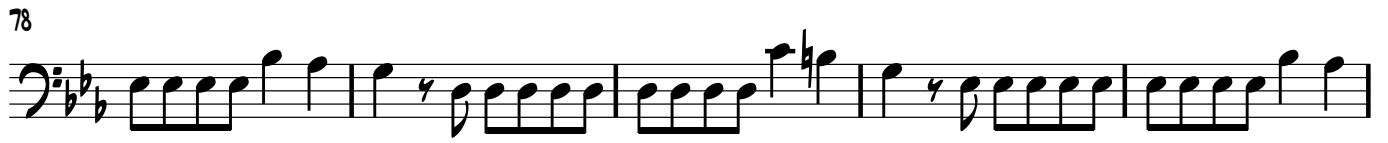

# "LA MORENA"

## TROMBÓN 3

♩ = 192

**3**

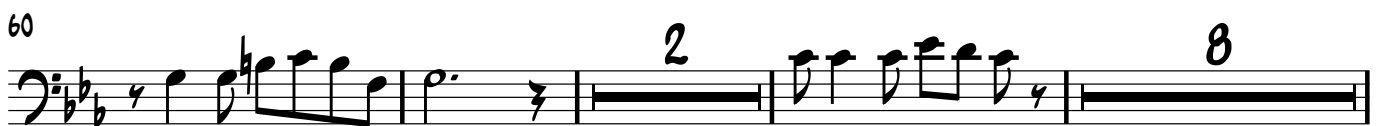
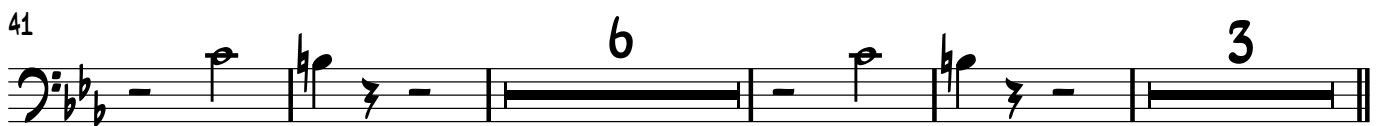

2  
73

TROMBÓN

78

83

88

92

# "LA MORENA"

TUBA

♩ = 192

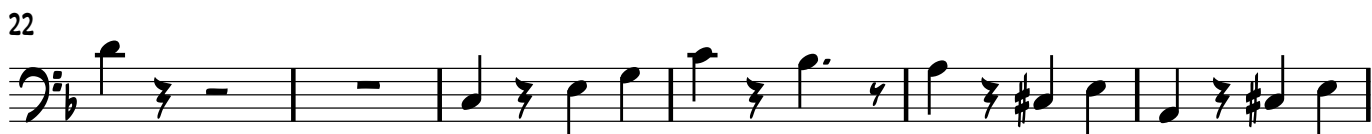

2  
54

A

SOUSAFÓN EN Sib

61

67

73

79

85

90

# "LA MORENA"

## CLARINETE 1

♩ = 192

2

CLARINETE EN Si $\flat$

81

86

90

# "LA MORENA"

## CLARINETE 2

♩ = 192

5

5

5

10

3

17

17

22

6

6

37

6

46

6

54

A

60

5

68

11

2

CLARINETE EN Si $\flat$

81

86

90

# "LA MORENA"

## CLARINETE 3

♩ = 192

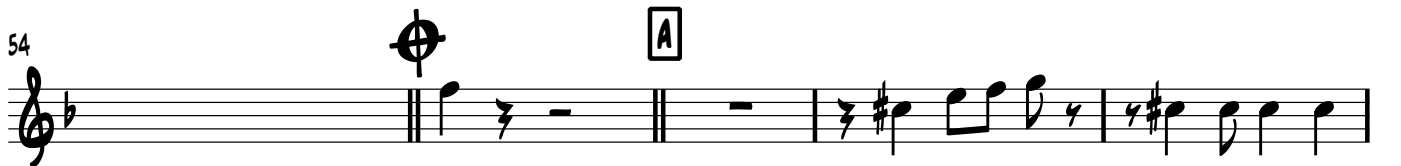
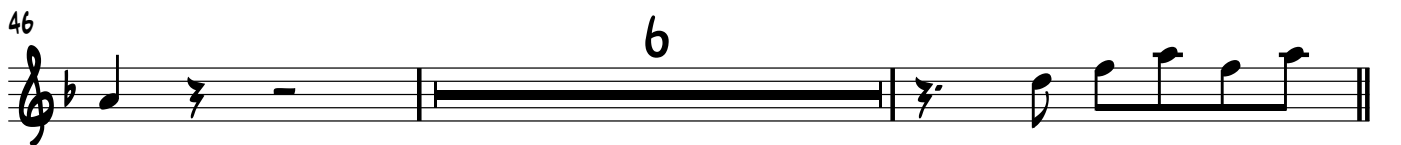
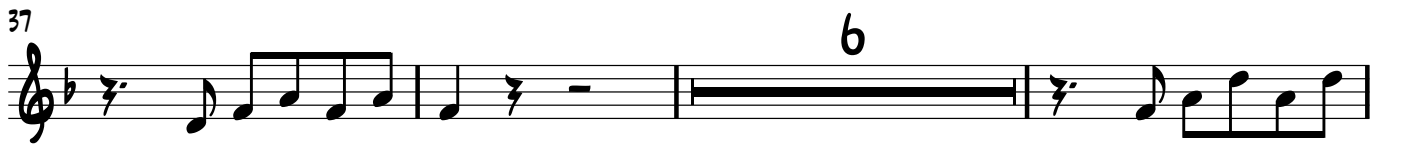

2

CLARINETE EN Si $\flat$

81

86

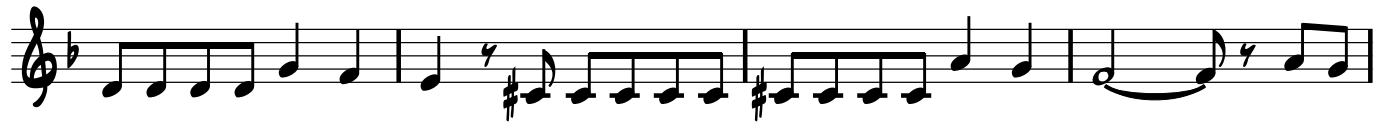

90

# "LA MORENA"

## TROMPETA 1

♩ = 192

4

8

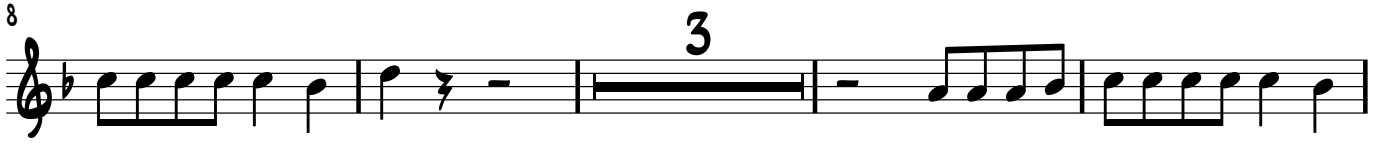

15

20

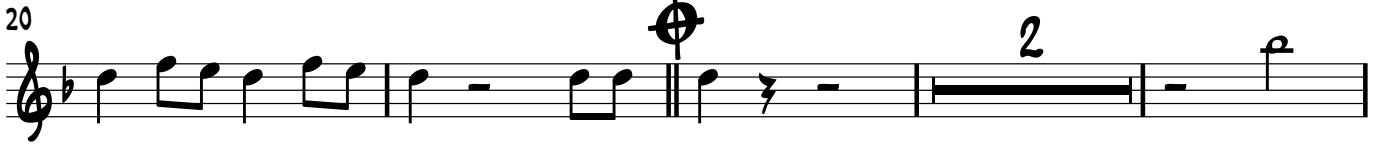

26

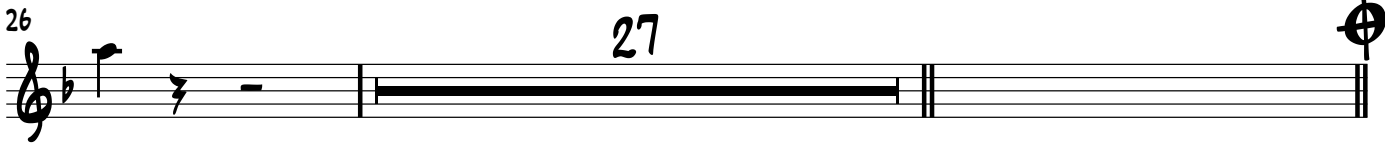

56

70

84

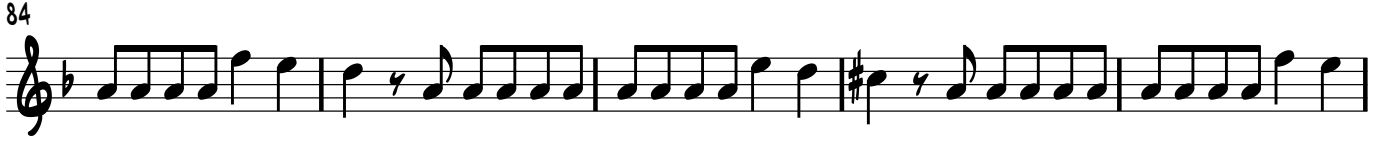

89

92

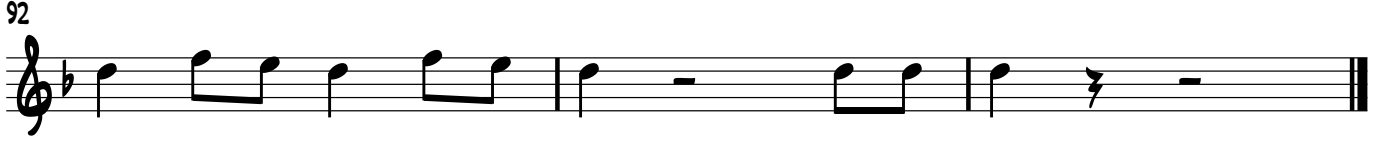

# "LA MORENA"

## TROMPETA 2

♩ = 192

# "LA MORENA"

## TROMPETA 3

♩ = 192

# "LA MORENA"

## TROMBÓN 1

♩ = 192

3

8

13

17

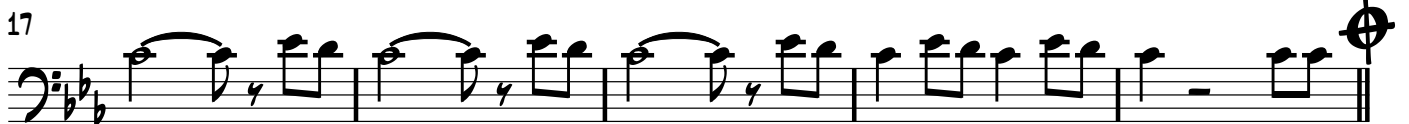

22

10

6

41

6

3

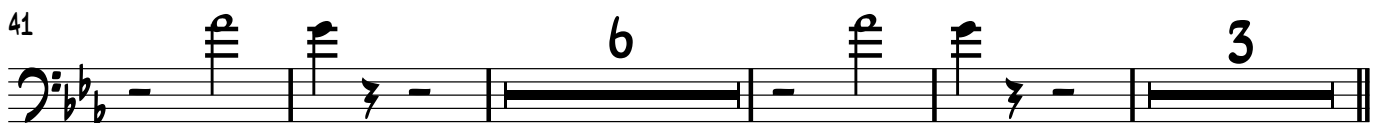

54

A

2

60

2

8

2  
73

TROMBÓN

78

83

88

92

# "LA MORENA"

## TROMBÓN 2

♩ = 192

3

8

13

17

22

10

6

41

6

3

54

A

2

60

2

8

2  
73

TROMBÓN

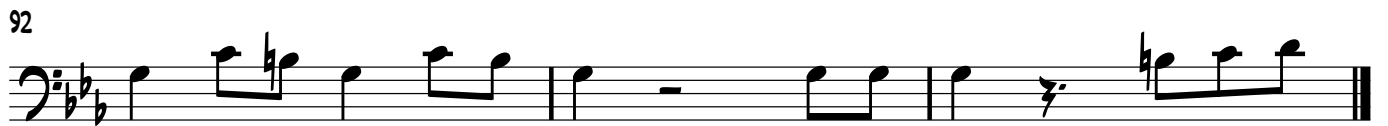
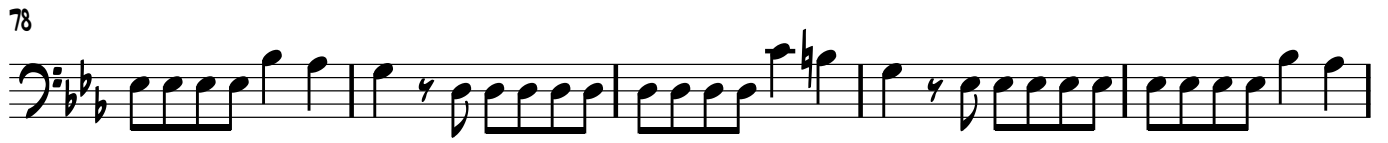

# "LA MORENA"

## TROMBÓN 3

♩ = 192

**3**

8

13

17

22

41

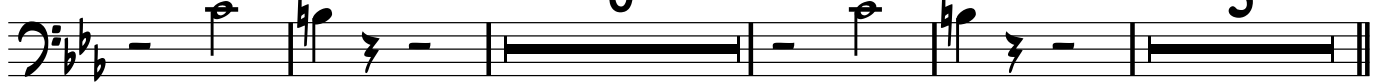

54

60

2  
73

TROMBÓN

78

83

88

92

# "LA MORENA"

TUBA

♩ = 192

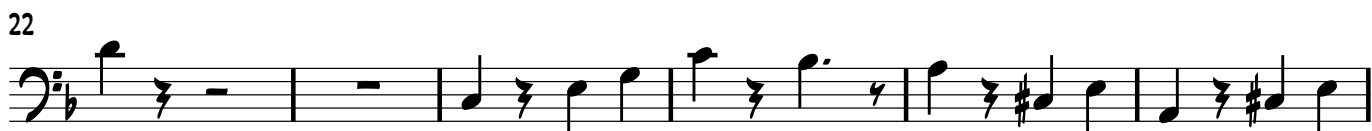

# "LA MORENA"

## CLARINETE 1

♩ = 192

2

CLARINETE EN Si $\flat$

81

86

90

# "LA MORENA"

## CLARINETE 2

♩ = 192

2

CLARINETE EN Si $\flat$

81

86

90

# "LA MORENA"

## CLARINETE 3

♩ = 192

2

CLARINETE EN Si $\flat$

81

86

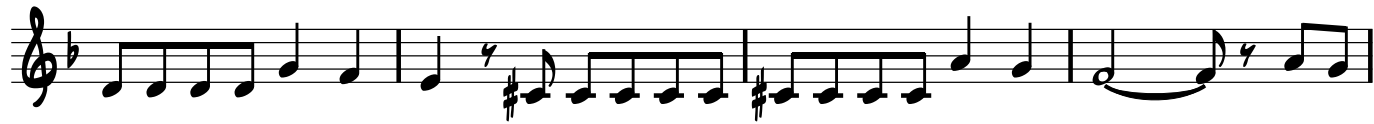

90

# "LA MORENA"

## TROMPETA 2

♩ = 192

# "LA MORENA"

## TROMPETA 3

♩ = 192

# "LA MORENA"

## TROMBÓN 1

♩ = 192

3

8

13

17

22

10

6

41

6

3

54

A

2

60

2

8

2  
73

TROMBÓN

78

83

88

92

# "LA MORENA"

## TROMBÓN 2

♩ = 192

3

8

13

17

22

10 6

41

6 3

54

A 2

60

2 8

2  
73

TROMBÓN

78

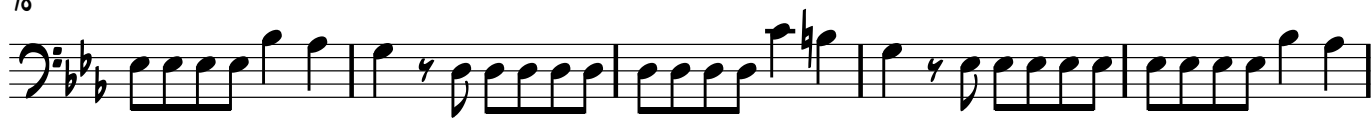

83

88

92

# "LA MORENA"

## TROMBÓN 3

♩ = 192

**3**

8

13

17

22

41

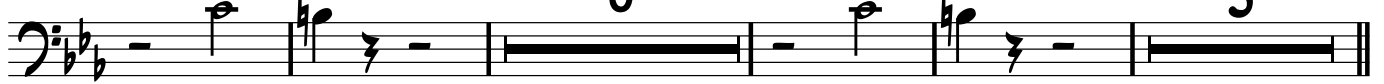

54

60

2  
73

TROMBÓN

78

83

88

92

# "LA MORENA"

TUBA

♩ = 192

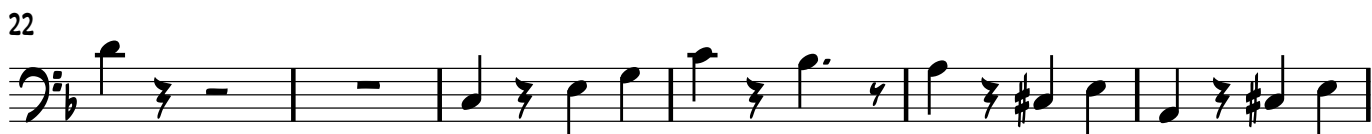

2  
54

**A** SOUSAFÓN EN Sib

61

67

73

79

85

90

# "LA MORENA"

## CLARINETE 1

♩ = 192

5

10

17

22

37

46

54

60

68

11

2

CLARINETE EN Si $\flat$

81

86

90

# "LA MORENA"

## CLARINETE 2

♩ = 192

2

CLARINETE EN Si $\flat$

81

86

90

# "LA MORENA"

## CLARINETE 3

♩ = 192

2

CLARINETE EN Si $\flat$

81

86

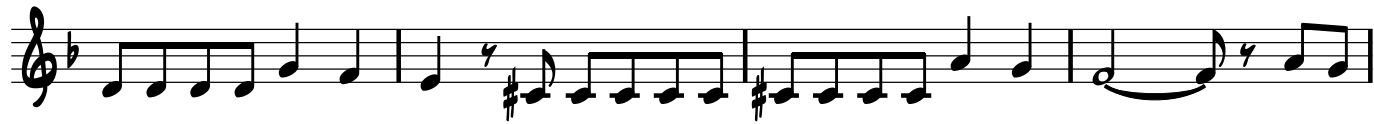

90

# "LA MORENA"

## TROMPETA 1

♩ = 192

4

8

15

20

26

56

70

84

89

92

# "LA MORENA"

## TROMPETA 2

♩ = 192

# "LA MORENA"

## TROMPETA 3

♩ = 192

# "LA MORENA"

## TROMBÓN 1

♩ = 192

3

8

13

17

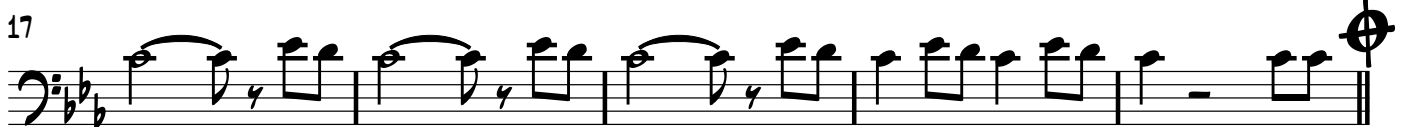

22

10

6

41

6

3

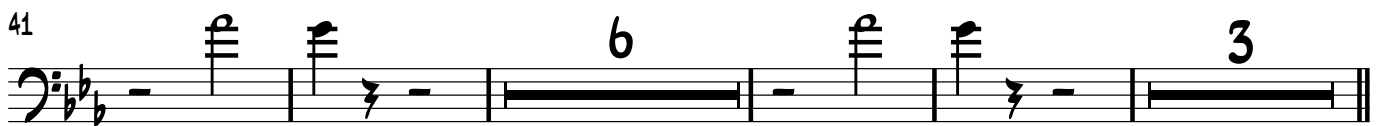

54

A

2

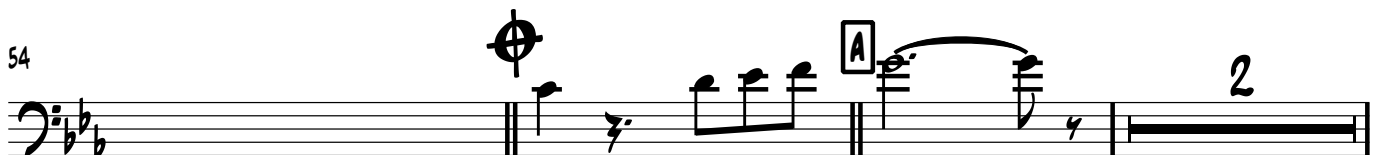

60

2

8

2  
73

TROMBÓN

78

83

88

92

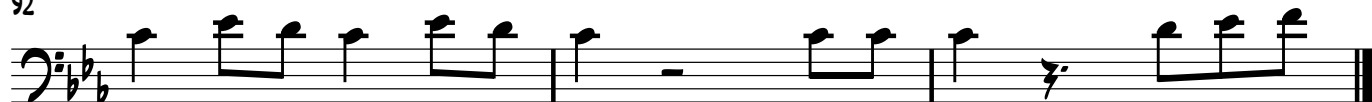

# "LA MORENA"

## TROMBÓN 2

♩ = 192

3

8

13

17

22

10

6

41

6

3

54

A

2

60

2

8

2  
73

TROMBÓN

78

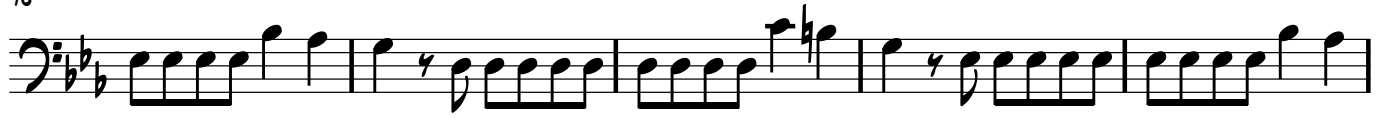

83

88

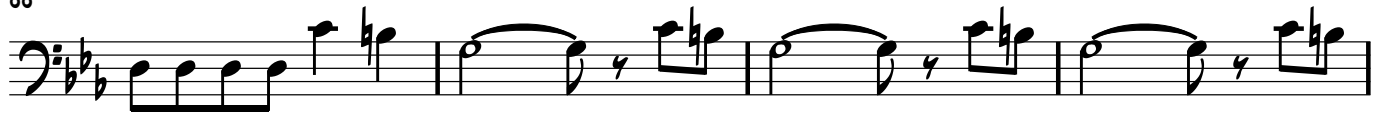

92

# "LA MORENA"

## TROMBÓN 3

♩ = 192

**3**

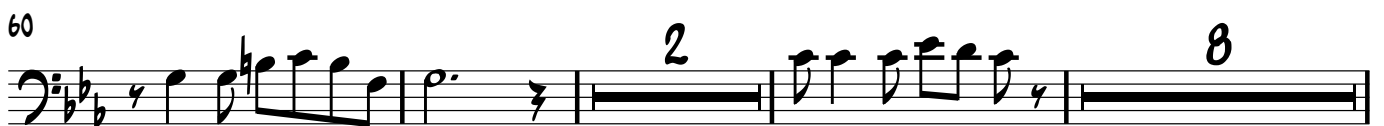
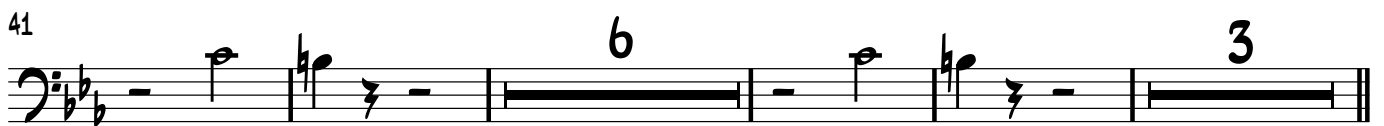
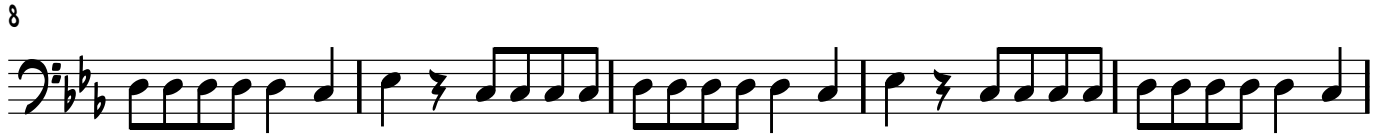

2  
73

TROMBÓN

78

83

88

92

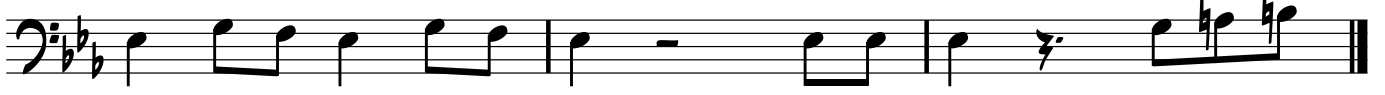

# "LA MORENA"

TUBA

♩ = 192

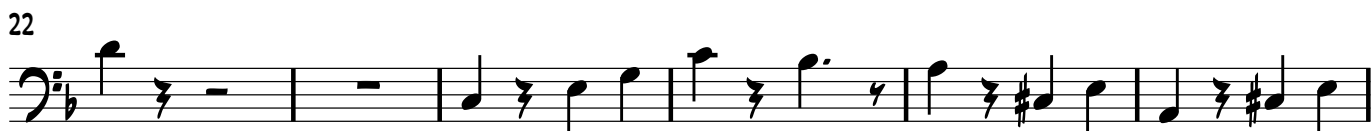

2  
54

**A** SOUSAFÓN EN Sib

61

67

73

79

85

90

# "LA MORENA"

## CLARINETE 1

♩ = 192

2

CLARINETE EN Si $\flat$

81

86

90

# "LA MORENA"

## CLARINETE 2

♩ = 192

# "LA MORENA"

## CLARINETE 3

♩ = 192

2

CLARINETE EN Si $\flat$

81

86

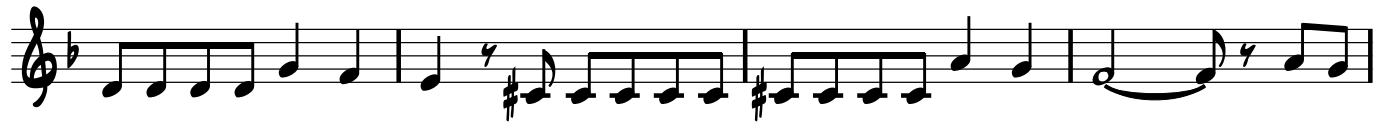

90

# "LA MORENA"

## TROMPETA 1

♩ = 192

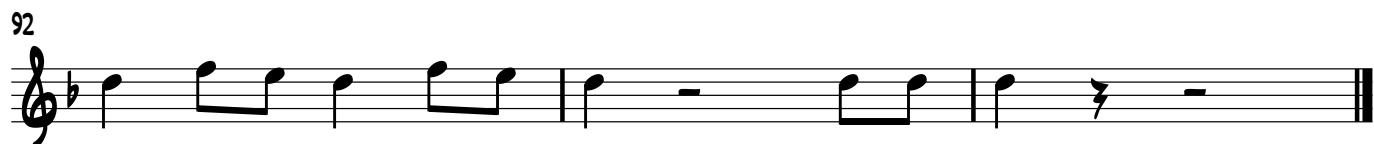
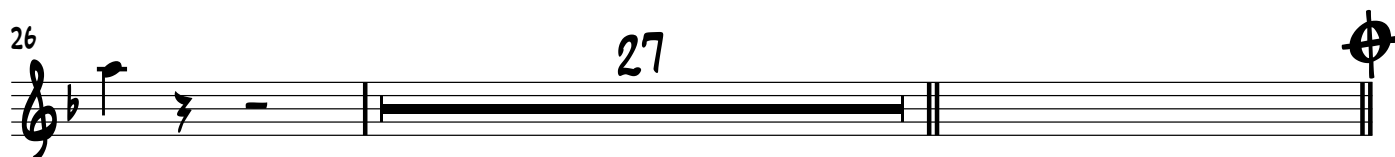
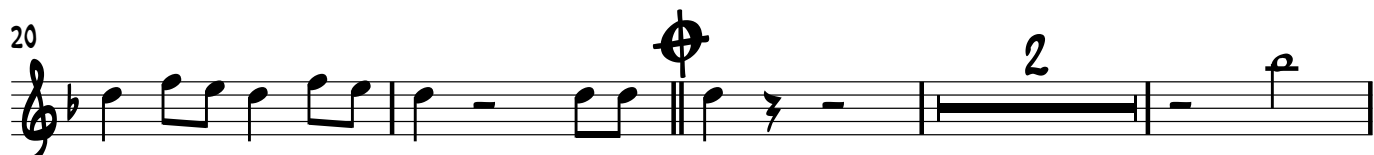
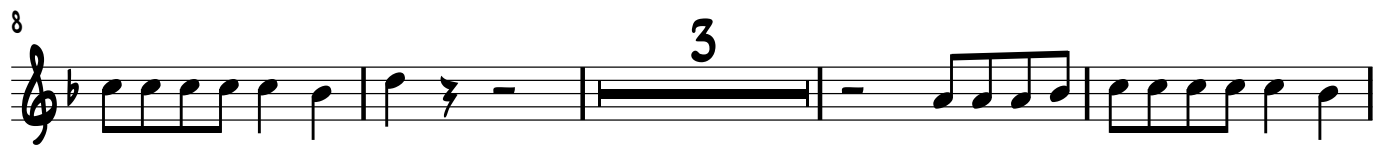

# "LA MORENA"

## TROMPETA 2

♩ = 192

# "LA MORENA"

## TROMPETA 3

♩ = 192

# "LA MORENA"

## TROMBÓN 1

♩ = 192

3

8

13

17

22

10

6

41

6

3

54

A

2

60

2

8

2

TROMBÓN

73

78

83

88

92

2

TROMBÓN

73

78

83

88

92

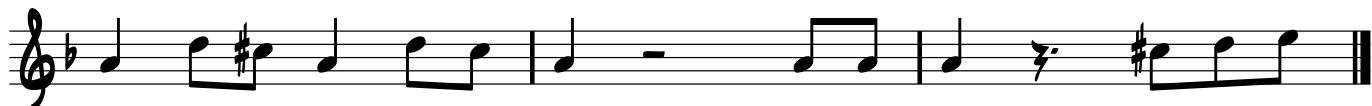

# "LA MORENA"

## TROMBÓN 3

♩ = 192

3

8

13

17

22

10 6

41

6 3

54

A 2

60

2 8

2

TROMBÓN

73

78

83

88

92

# "LA MORENA"

TUBA

♩ = 192

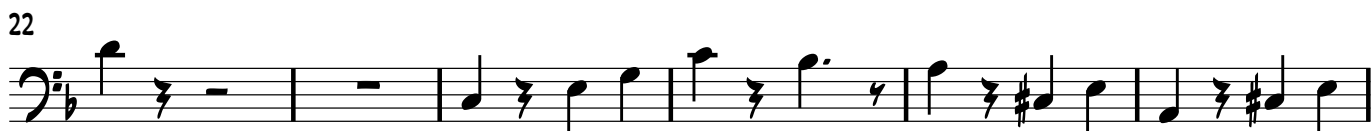

2  
54

**A** SOUSAFÓN EN Sib

61

67

73

79

85

90

# "LA MORENA"

## CLARINETE 1

♩ = 192

2

CLARINETE EN Si $\flat$

81

86

90

# "LA MORENA"

## CLARINETE 2

♩ = 192

# "LA MORENA"

## CLARINETE 3

♩ = 192

2

CLARINETE EN Si $\flat$

81

86

90

# "LA MORENA"

## TROMPETA 1

♩ = 192

4

8

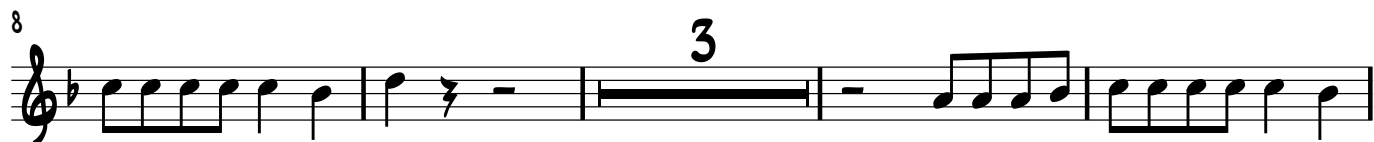

15

20

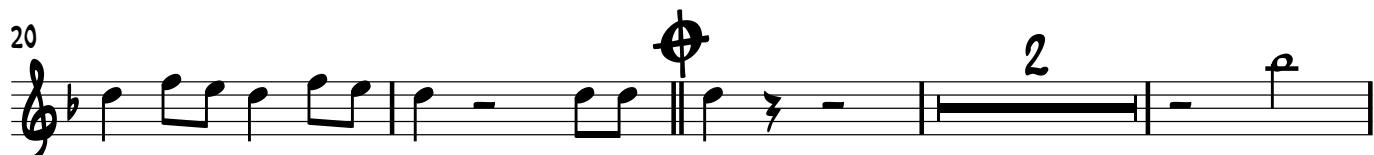

26

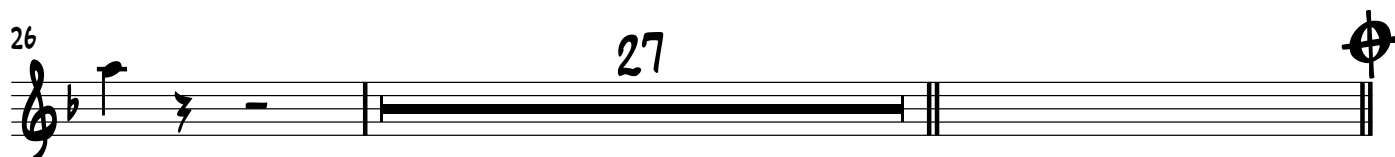

56

70

84

89

92

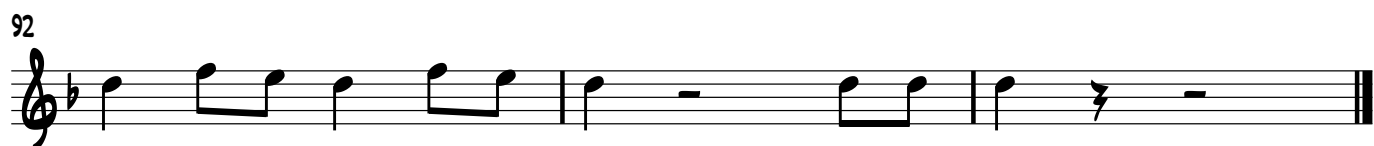

# "LA MORENA"

## TROMPETA 2

♩ = 192

# "LA MORENA"

## TROMPETA 3

♩ = 192

8

15

20

26

56

70

84

89

92

# "LA MORENA"

## TROMBÓN 1

♩ = 192

3

8

13

17

22

10 6

41

6 3

54

A 2

60

2 8

2

TROMBÓN

73

78

83

88

92

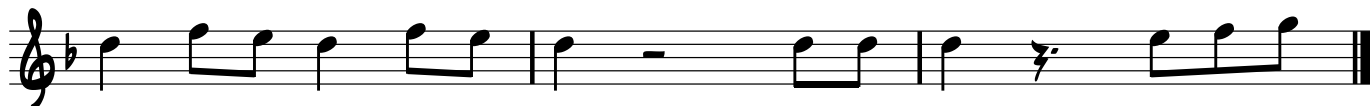

2

TROMBÓN

73

78

83

88

92

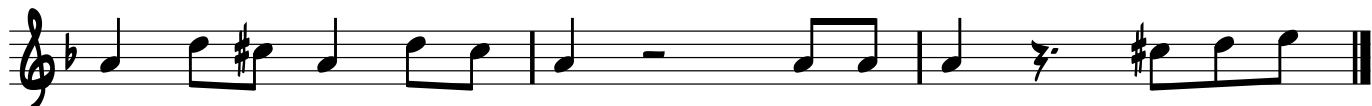

# "LA MORENA"

## TROMBÓN 3

♩ = 192

3

8

13

17

22

10 6

41

6 3

54

A 2

60

2 8

2

TROMBÓN

73

78

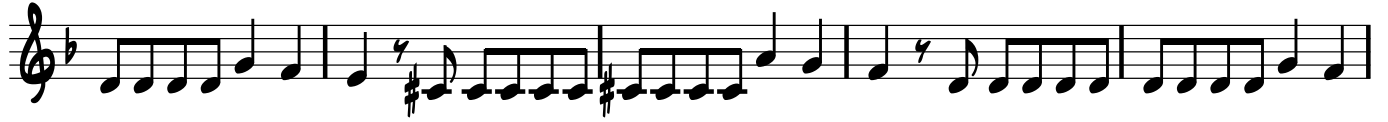

83

88

92

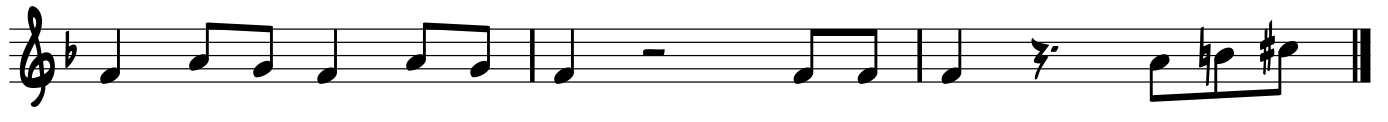

# "LA MORENA"

TUBA

♩ = 192

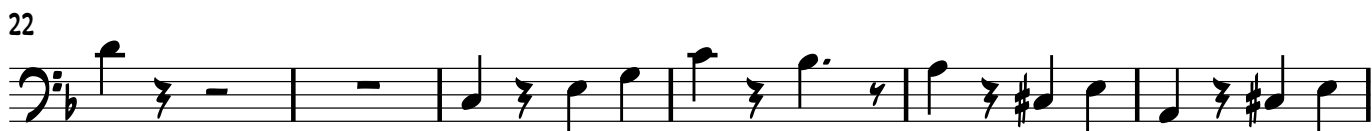

2  
54

**A** SOUSAFÓN EN Sib

61

67

73

79

85

90

# "LA MORENA"

## CLARINETE 1

♩ = 192

2

CLARINETE EN Si $\flat$

81

86

90

# "LA MORENA"

## CLARINETE 2

♩ = 192

# "LA MORENA"

## CLARINETE 3

♩ = 192

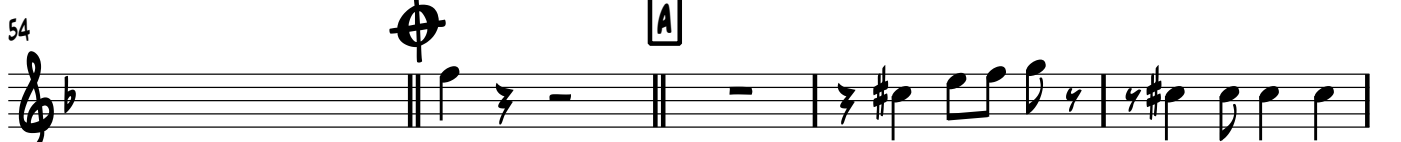
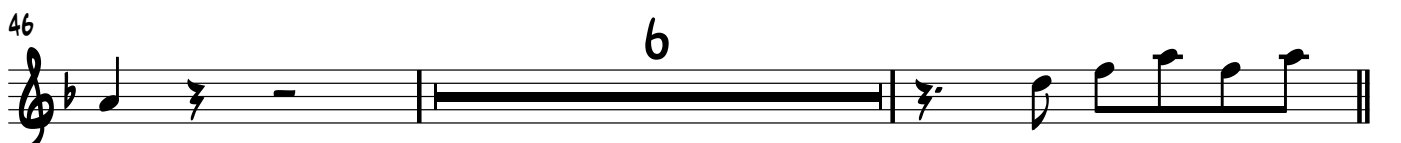
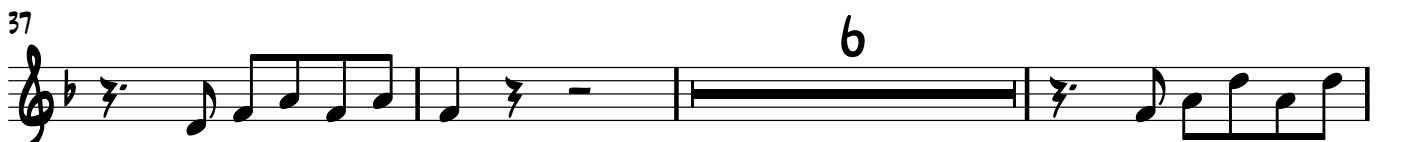

2

CLARINETE EN Si $\flat$

81

86

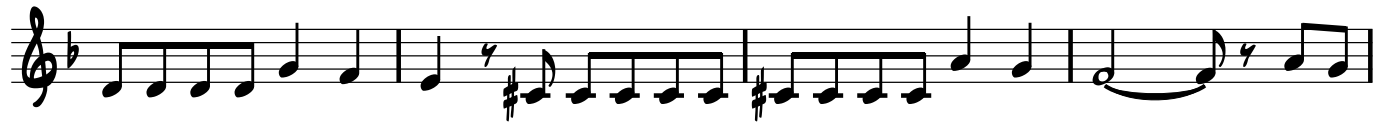

90

# "LA MORENA"

## TROMPETA 1

♩ = 192

8

15

20

26

56

70

84

89

92

# "LA MORENA"

## TROMPETA 2

♩ = 192

# "LA MORENA"

## TROMPETA 3

♩ = 192

2

TROMBÓN

73

78

83

88

92

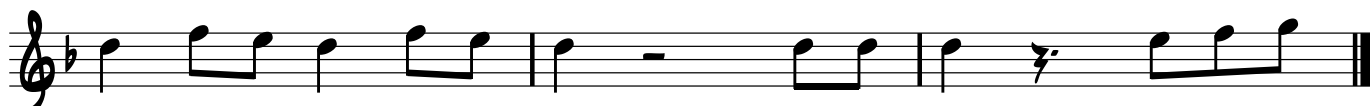

# "LA MORENA"

## TROMBÓN 2

♩ = 192

3

8

13

17

22

41

54

60

10

6

6

3

2

2

8

2

TROMBÓN

73

78

83

88

92

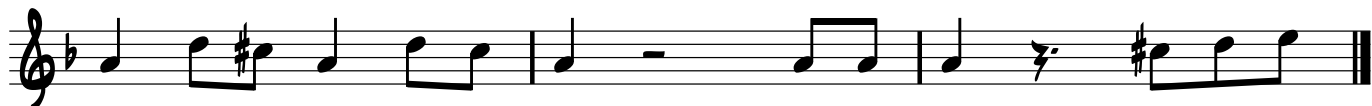

# "LA MORENA"

## TROMBÓN 3

♩ = 192

3

8

13

17

22

10 6

41

6 3

54

A 2

60

2 8

2

TROMBÓN

73

78

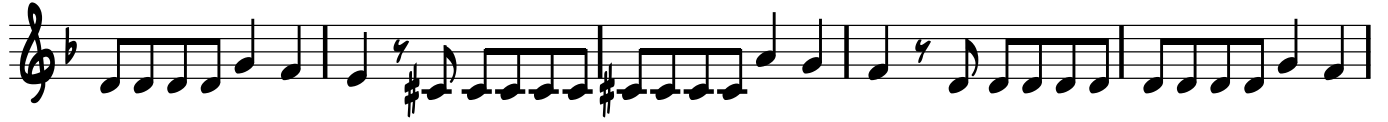

83

88

92

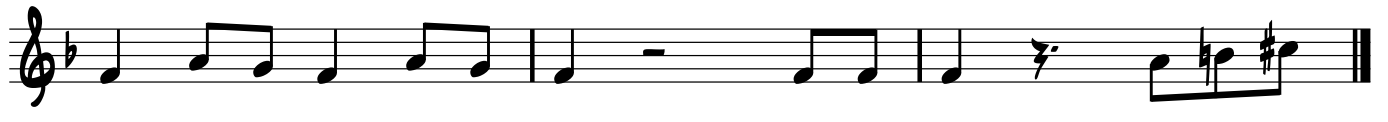

# "LA MORENA"

TUBA

♩ = 192

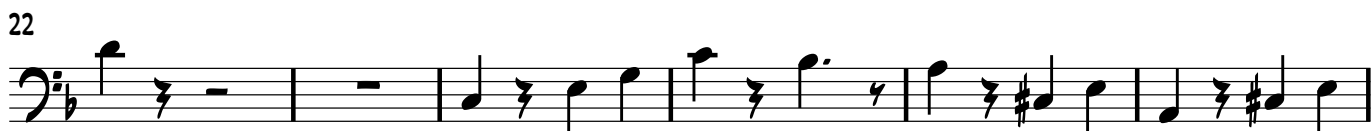

2  
54

**A** SOUSAFÓN EN Sib

61

67

73

79

85

90

# "LA MORENA"

## CLARINETE 1

♩ = 192

2

CLARINETE EN Si $\flat$

81

86

90

# "LA MORENA"

## CLARINETE 2

♩ = 192

2  
81

CLARINETE EN Si $\flat$

# "LA MORENA"

## CLARINETE 3

♩ = 192

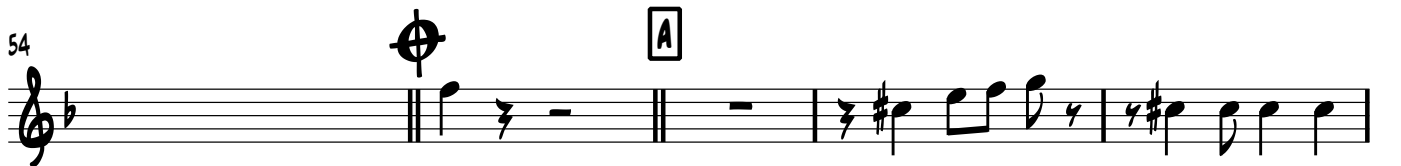
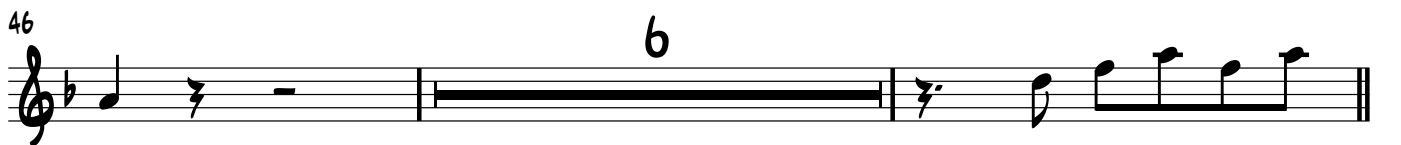
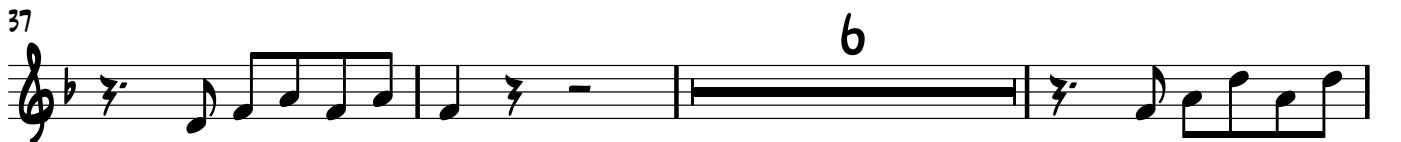

2

CLARINETE EN Si $\flat$

81

86

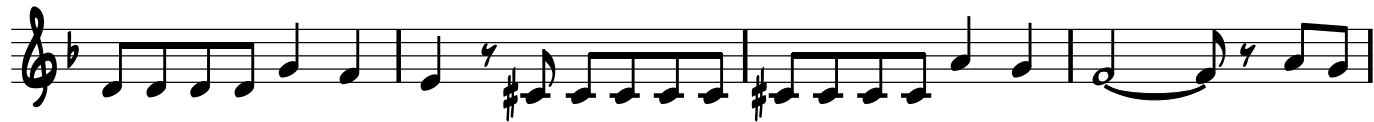

90

# "LA MORENA"

## TROMPETA 2

♩ = 192

8

15

20

26

56

70

84

89

92

# "LA MORENA"

## TROMPETA 3

♩ = 192

# "LA MORENA"

## TROMBÓN 1

♩ = 192

3

8

13

17

22

10

6

41

6

3

54

A

2

60

2

8

2  
73

TROMBÓN

78

83

88

92

# "LA MORENA"

## TROMBÓN 2

♩ = 192

3

8

13

17

22

10

6

41

6

3

54

A

2

60

2

8

2  
73

TROMBÓN

78

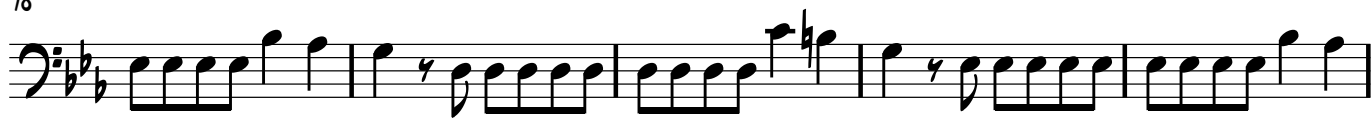

83

88

92

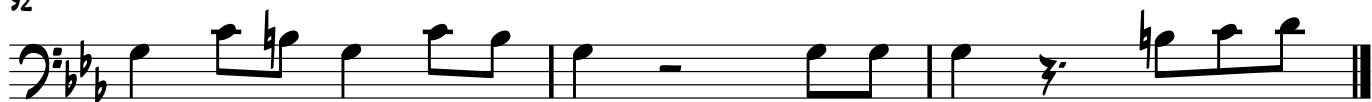

# "LA MORENA"

## TROMBÓN 3

♩ = 192

**3**

8

13

17

22

41

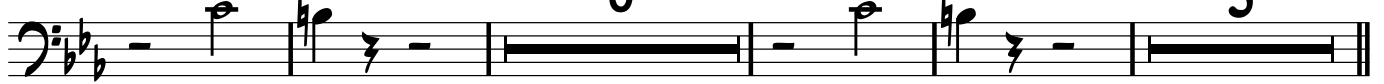

54

60

2  
73

TROMBÓN

78

83

88

92

# "LA MORENA"

TUBA

♩ = 192

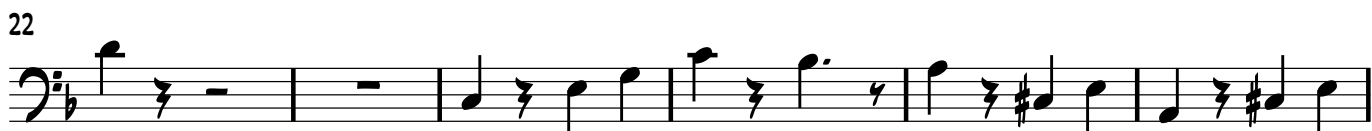

# "LA MORENA"

## CLARINETE 1

♩ = 192

2

CLARINETE EN Si $\flat$

81

86

90

# "LA MORENA"

## CLARINETE 2

♩ = 192

# "LA MORENA"

## CLARINETE 3

♩ = 192

5

10

17

22

37

46

54

60

68

2

CLARINETE EN Si $\flat$

81

86

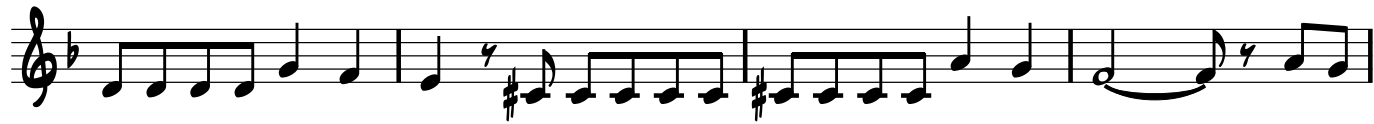

90

# "LA MORENA"

## TROMPETA 2

♩ = 192

# "LA MORENA"

## TROMPETA 3

♩ = 192

# "LA MORENA"

## TROMBÓN 1

♩ = 192

3

8

13

17

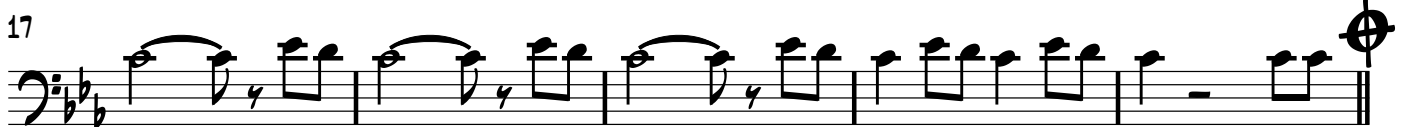

22

10

6

41

6

3

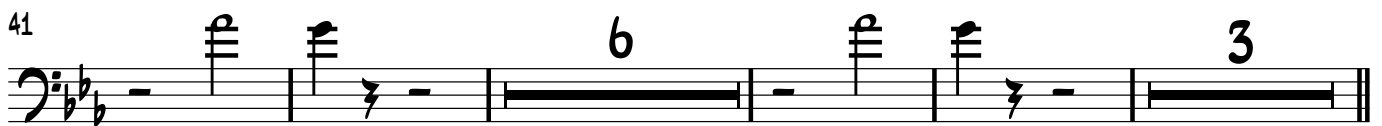

54

A

2

60

2

8

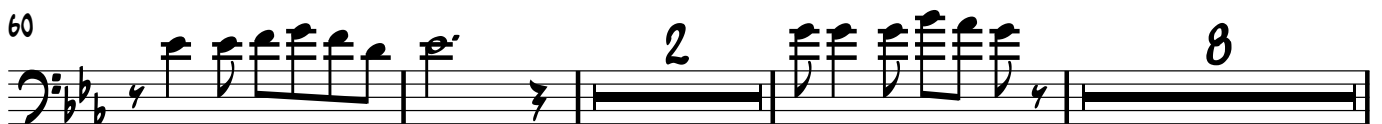

2  
73

TROMBÓN

78

83

88

92

2  
73

TROMBÓN

78

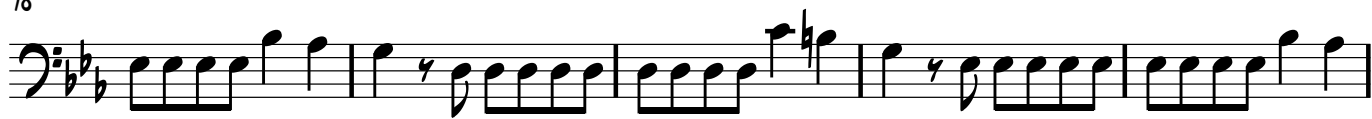

83

88

92

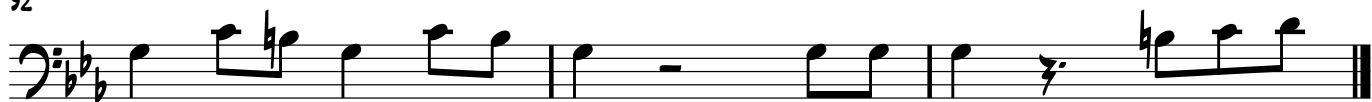

# "LA MORENA"

## TROMBÓN 3

♩ = 192

**3**

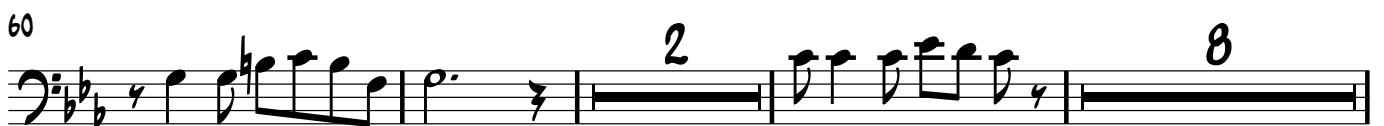
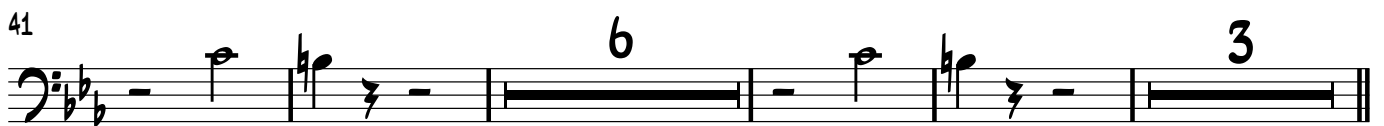

2  
73

TROMBÓN

78

83

88

92

# "LA MORENA"

TUBA

♩ = 192

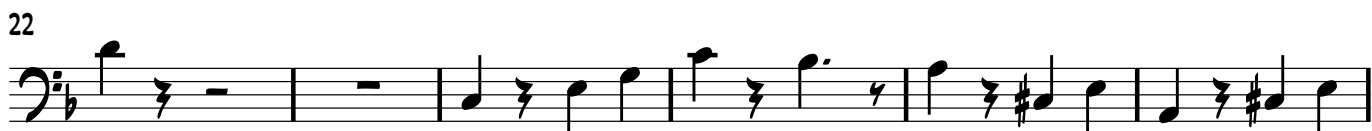

2  
54

**A** SOUSAFÓN EN Sib

61

67

73

79

85

90

# "LA MORENA"

## CLARINETE 1

♩ = 192

2

CLARINETE EN Si $\flat$

81

86

90

# "LA MORENA"

## CLARINETE 2

♩ = 192

# "LA MORENA"

## CLARINETE 3

♩ = 192

2

CLARINETE EN Si $\flat$

81

86

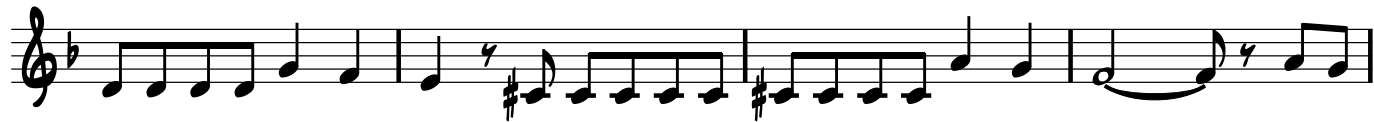

90

# "LA MORENA"

## TROMPETA 1

♩ = 192

# "LA MORENA"

## TROMPETA 2

♩ = 192

# "LA MORENA"

## TROMPETA 3

♩ = 192

# "LA MORENA"

## TROMBÓN 1

♩ = 192

3

8

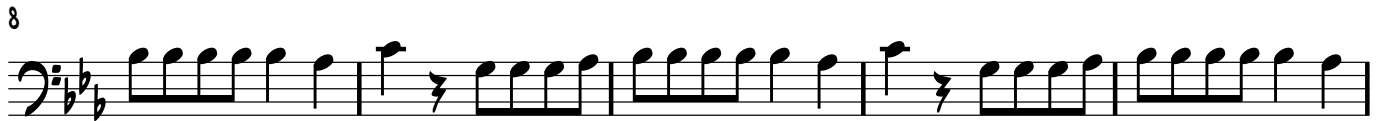

13

17

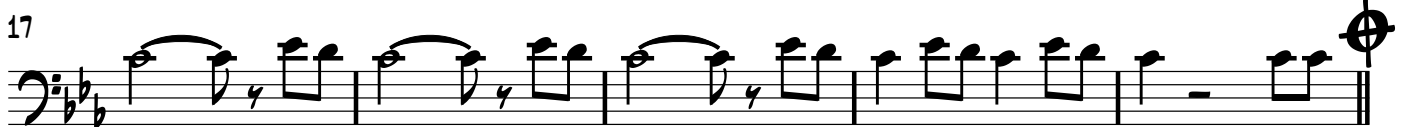

22

10

6

41

6

3

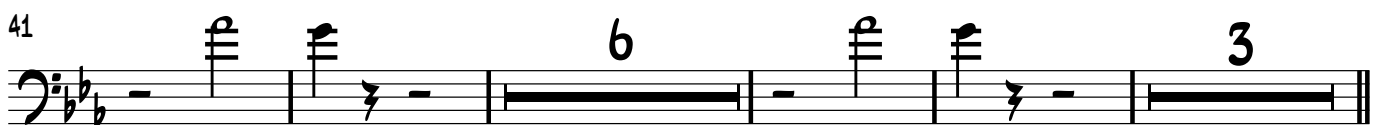

54

A

2

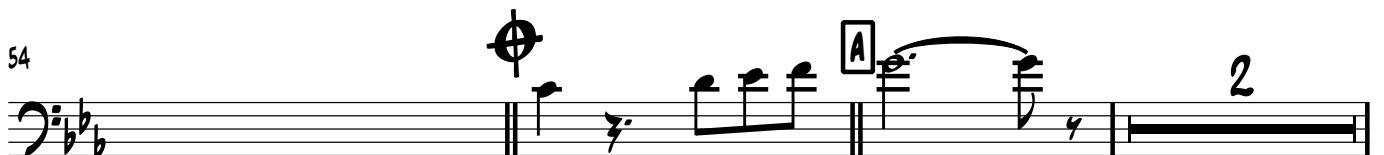

60

2

8

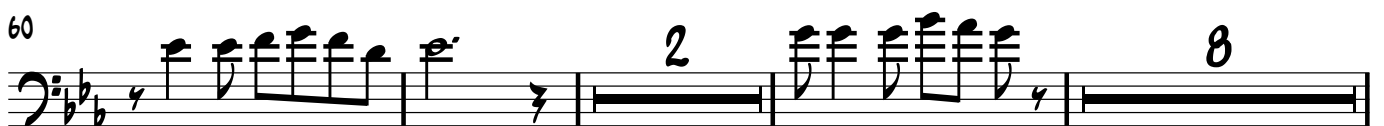

2  
73

TROMBÓN

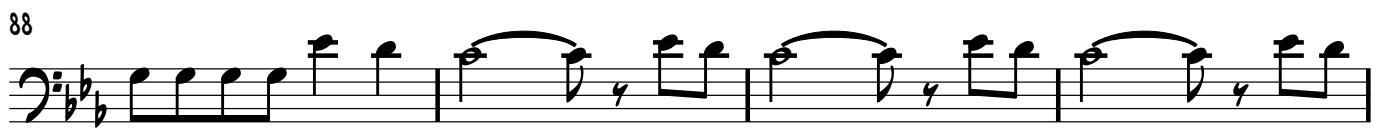
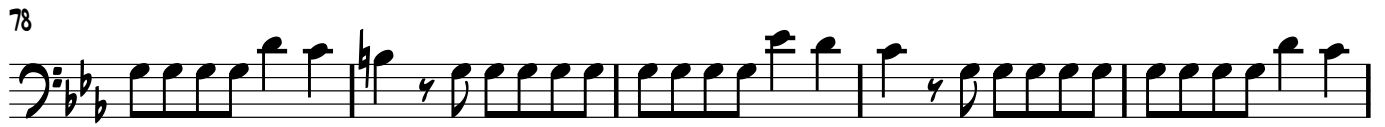

# "LA MORENA"

## TROMBÓN 2

♩ = 192

3

8

13

17

22

10

6

41

6

3

54

A

2

60

2

8

2  
73

TROMBÓN

78

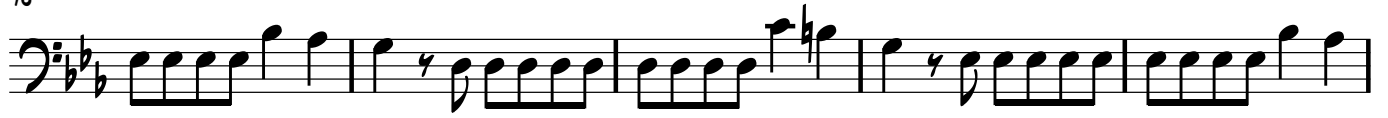

83

88

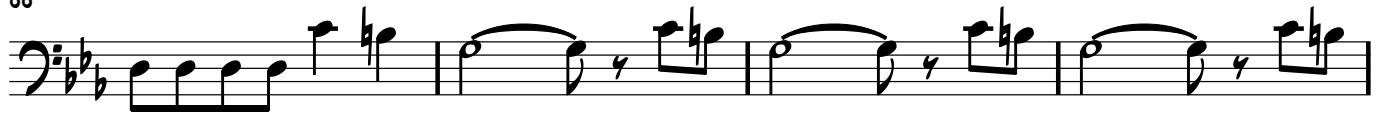

92

# "LA MORENA"

## TROMBÓN 3

♩ = 192

**3**

8

13

17

22

41

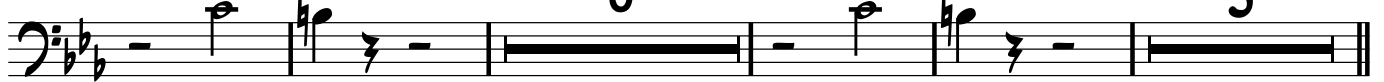

54

60

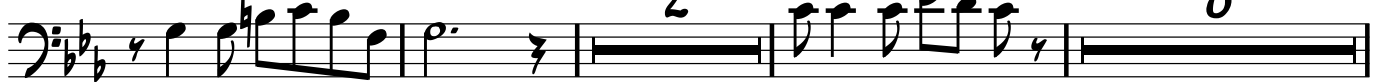

2  
73

TROMBÓN

78

83

88

92

# "LA MORENA"

TUBA

♩ = 192

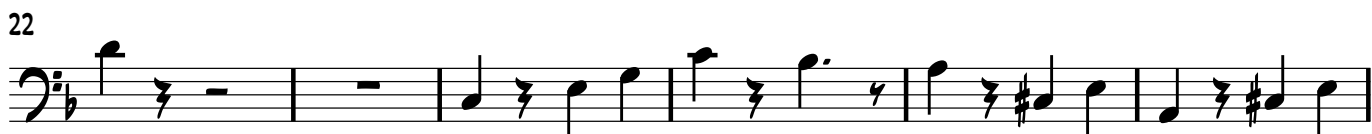

# "LA MORENA"

## CLARINETE 1

♩ = 192

# "LA MORENA"

## CLARINETE 2

♩ = 192

# "LA MORENA"

## CLARINETE 3

♩ = 192

2

CLARINETE EN Si $\flat$

81

86

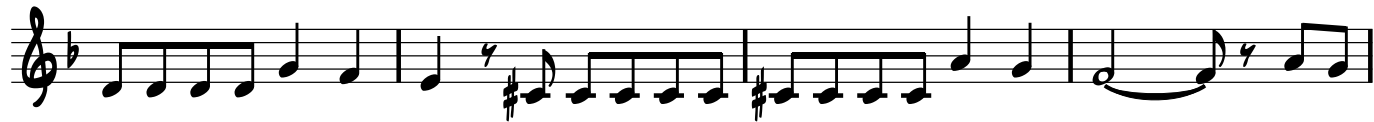

90

# "LA MORENA"

## TROMPETA 1

♩ = 192

# "LA MORENA"

## TROMPETA 2

♩ = 192

# "LA MORENA"

## TROMPETA 3

♩ = 192

# "LA MORENA"

## TROMBÓN 1

♩ = 192

3

8

13

17

22

10

6

41

6

3

54

A

2

60

2

8

2  
73

TROMBÓN

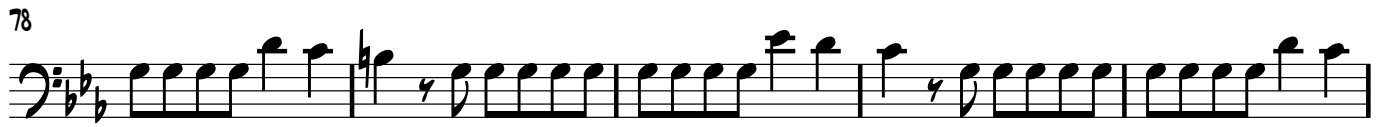

2  
73

TROMBÓN

78

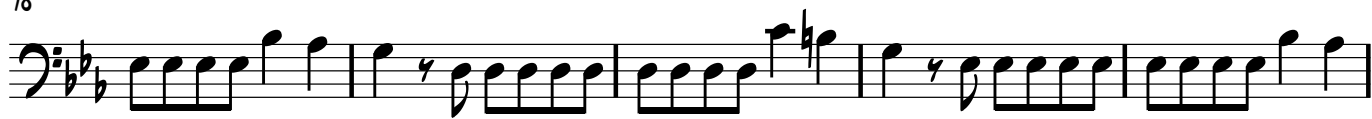

83

88

92

# "LA MORENA"

## TROMBÓN 3

♩ = 192

**3**

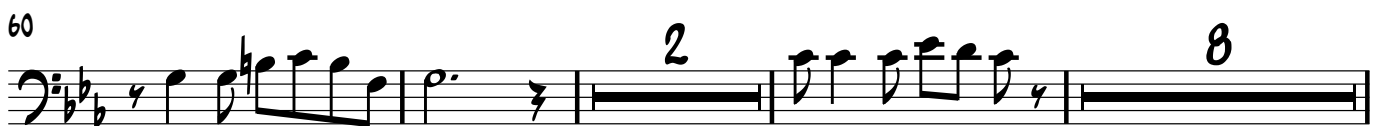
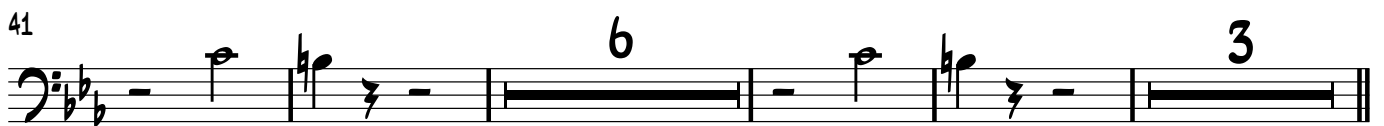

2  
73

TROMBÓN

78

83

88

92

# "LA MORENA"

TUBA

♩ = 192

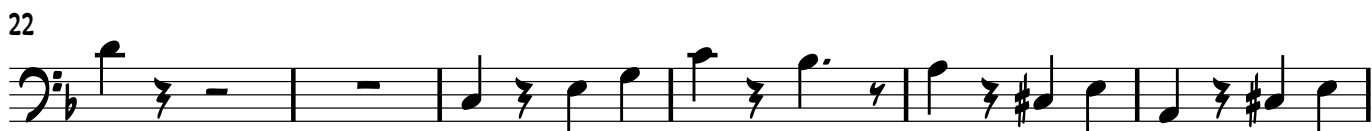

2  
54

**A** SOUSAFÓN EN Sib

61

67

73

79

85

90