

1 Clarinete en Sib **UNTITLED BANDA AIRES**

$\text{♩} = 160$

16

24

34

20

62

72

12

92

101

110

119

12

139

12

16

1 Clarinete en Sib

173

183

193

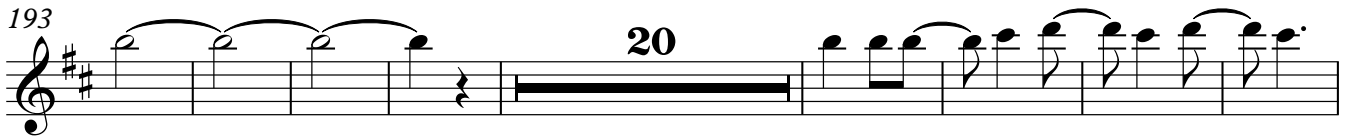

221

231

251

260

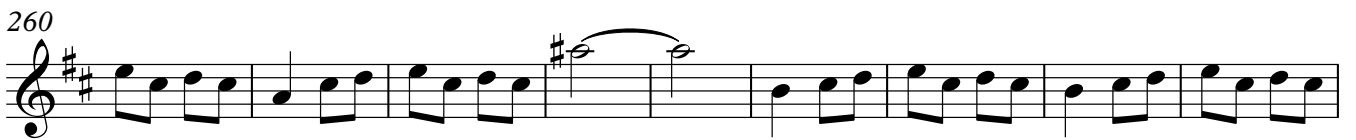

269

278

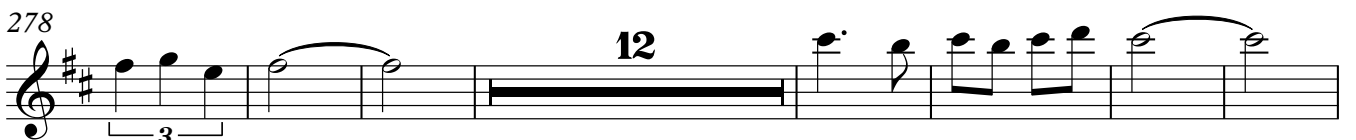

297

2 Clarinete en Sib **UNTITLED BANDA AIRES**

$\text{♩} = 160$

16

24

34

20

62

72

12

3

3

92

101

110

119

12

3

3

139

12

16

2 Clarinete en Sib

173

183

193

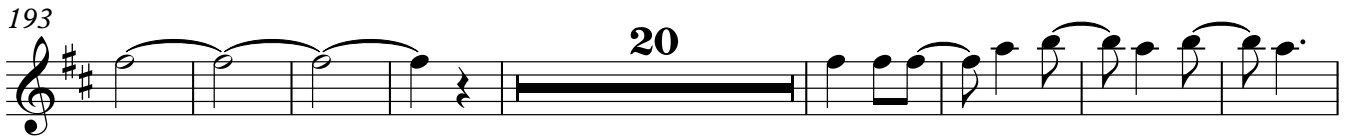

221

231

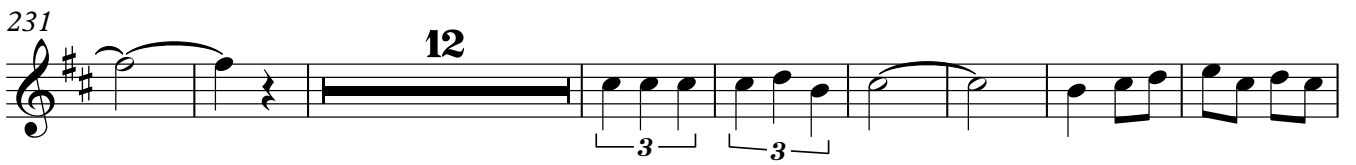

251

260

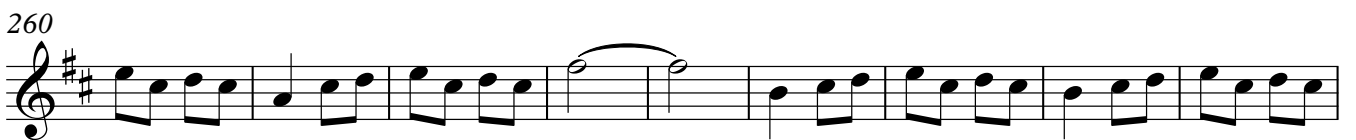

269

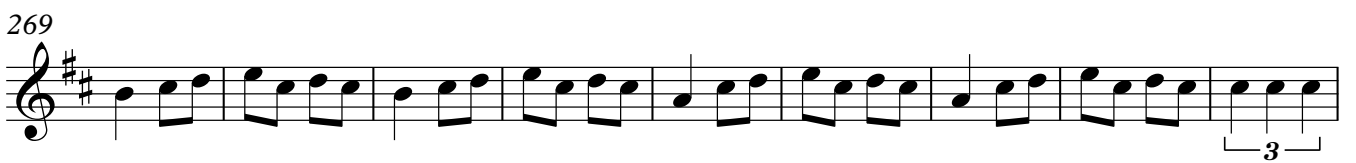

278

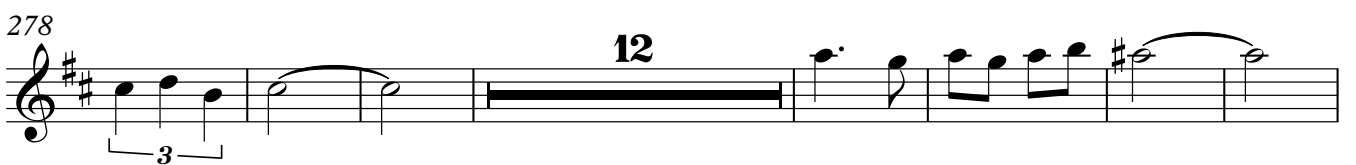

297

3 Clarinete en Sib **UNTITLED BANDA AIRES**

$\text{♩} = 160$

16

24

34

20

62

72

12

3

3

92

101

110

119

12

139

12

16

173

183

193

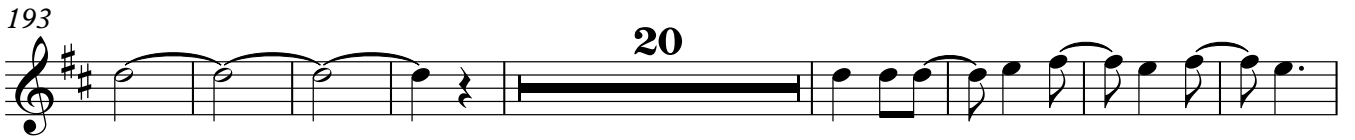

221

231

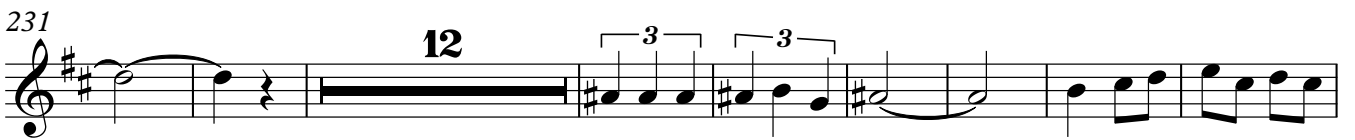

251

260

269

278

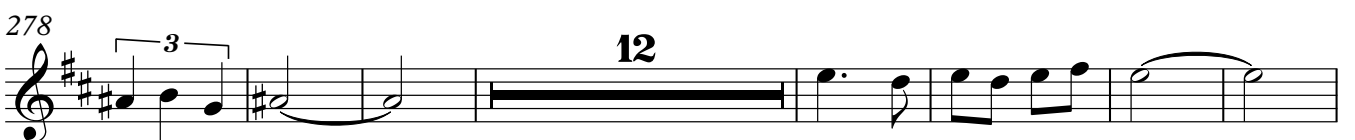

297

I Trompeta en Sib

173

185

197

206

240

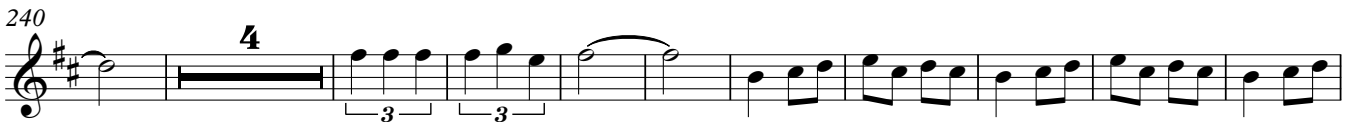

254

265

275

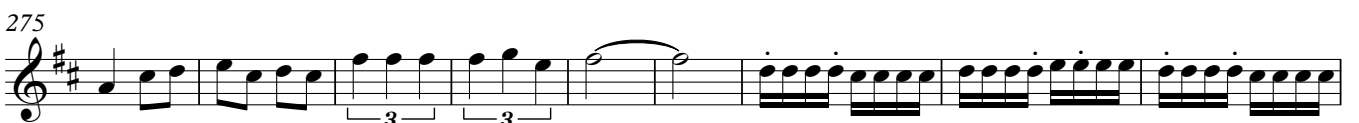

284

297

306

# UNTITLED BANDA AIRES

2 Trompeta en Sib

♩ = 160

16

26

38

49

82

96

106

117

127

136

145

20

173

184

196

206

240

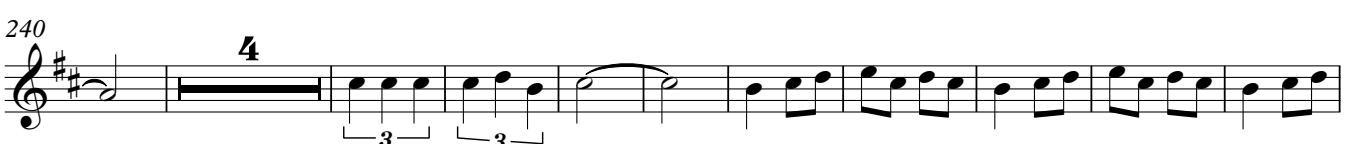

254

265

275

284

297

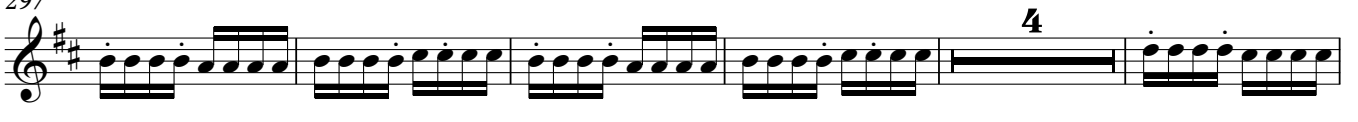

306

# UNTITLED BANDA AIRES

3 Trompeta en Sib

♩ = 160

16

26

38

49

82

96

106

117

127

136

145

173

184

196

206

240

254

265

275

284

297

306

1 Trombón

173

185

197

209

215

244

255

266

276

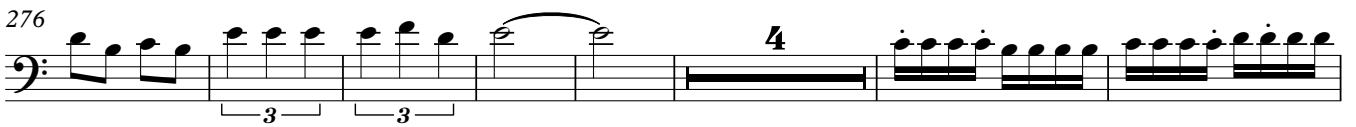

287

301

305

# UNTITLED BANDA AIRES

2 Trombón

♩ = 160

16

26

38

4

48

4

56

18

4

85

3

3

96

106

117

4

3

3

130

4

4

145

149

4

16

173

185

197

209

215

244

255

266

276

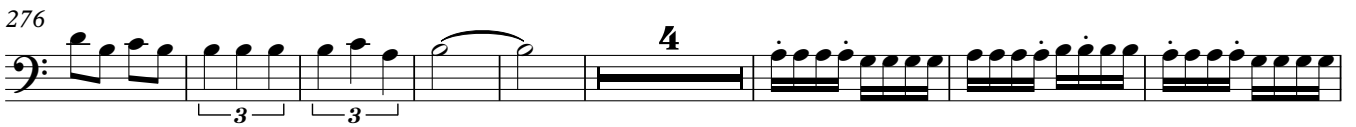

288

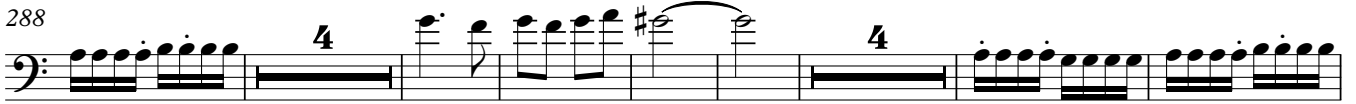

303

310

# UNTITLED BANDA AIRES

♩ = 160

11

21

31

40

49

58

67

76

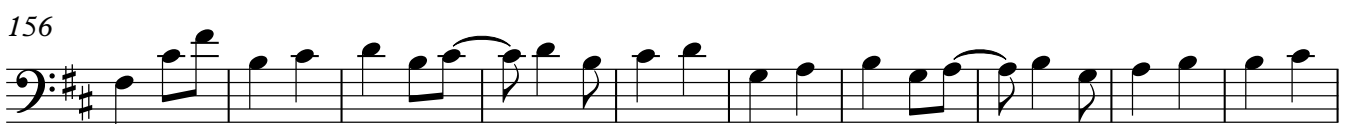
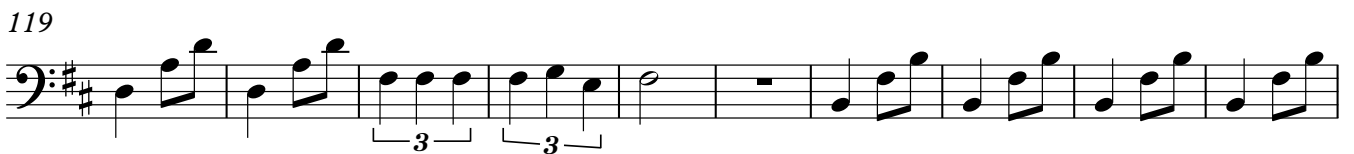

265

274

284

293

302

309

