

# Arriba Tonichi

B. MM

§

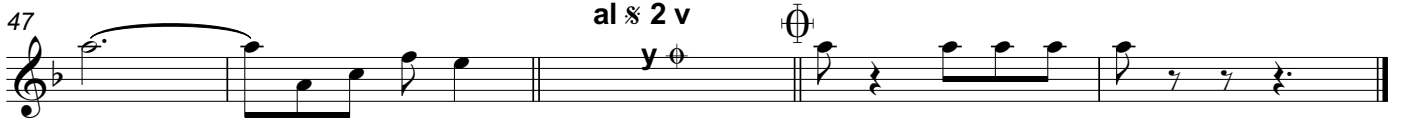
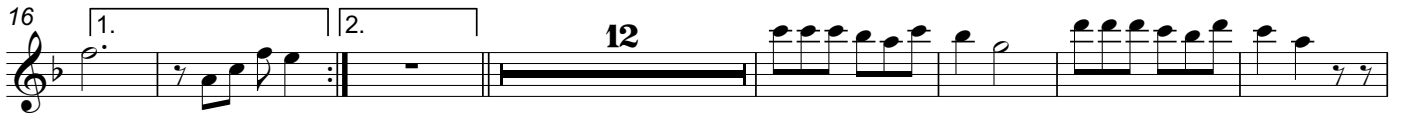

# Arriba Tonichi

B. MM

9

16 1. 2. 12

35 5

47 al 2 v y

# Arriba Tonichi

B. MM

§

9

16 1. 2. 12

35 5

47 al 2 v y φ

Trompeta 1 B $\flat$

# Arriba Tonichi

B. MM

14

1. 2

2.

19

4

30

38

45

al 2 v

50

Trompeta 2 B $\flat$

# Arriba Tonichi

B. MM

14

1. 2

2.

19

4

30

38

45

al  $\times$  2 v

y

50

Trompeta 3 B $\flat$

# Arriba Tonichi

B. MM

6/8

14

1. 2

2.

19

4

30

38

45

al 2 v

50

Trombone

# Arriba Tonichi

B. MM

Trombone

# Arriba Tonichi

B. MM

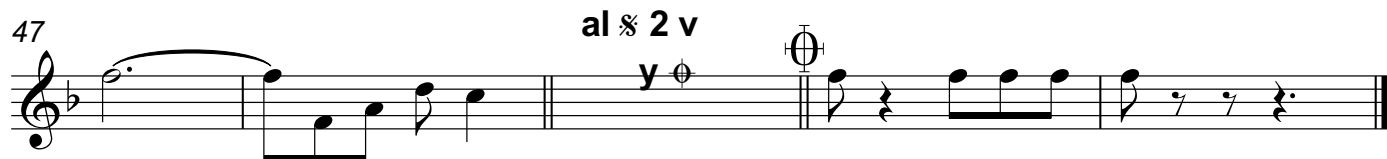
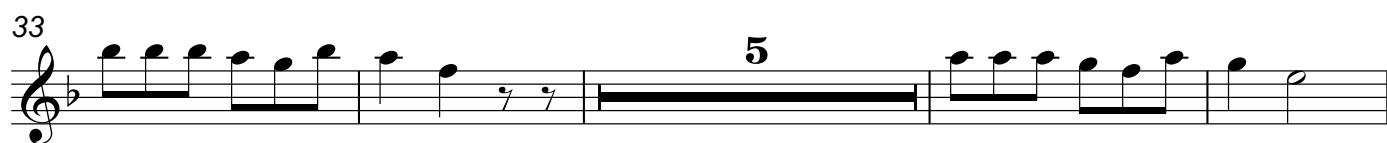
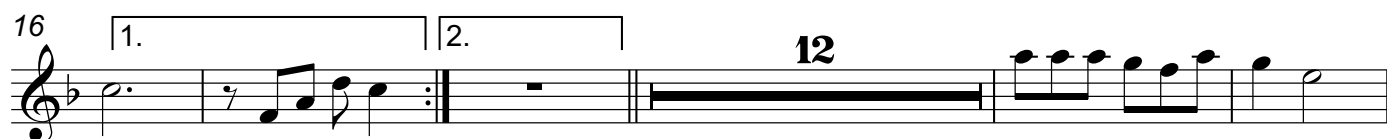

# Arriba Tonichi

B. MM

8

14

19

40

47

12

5

al 2 v

y

Trombon 1 C

# Arriba Tonichi

B. MM

8

9

16

12

34

5

45

al 2 v

50

# Arriba Tonichi

B. MM

Trombon 3 C

# Arriba Tonichi

B. MM

TUBA B $\flat$

# Arriba Tonichi

B. MM

4

3 3 3

8

16

24

37

43

49

al  $\times$  2 v  
y  $\phi$

# Arriba Tonichi

B. MM
